

SOCIETY and CLUBS

Chapter Officer Completes Visit To Valley Groups

Having completed her official visits to the four Eastern Star chapters of the valley, Mrs. Hazel Foster, worthy grand matron of the Oregon chapter, left the first of the week for Klamath Falls from where she expected to return to her home in Prineville.

Mrs. Foster's last meeting here was last Saturday when she attended a district meeting of Alpha and Nevita chapters held in Ashland. Presiding were Adelaide Clary and Herman Mayberry, worthy matron and patron of Alpha, and Ethel Stimson and Orville Hamilton, worthy matron and patron of Nevita. Attendance was large, with all valley chapters represented and members present from Dunsuir, Calif., as well.

Escorted to the East were Mrs.

Piano Instruction MRS. E. MORRIS

Classical & Popular Music
23 Gibson Ave. Talent, Ore.

Foster, Mrs. Weeks, deputy grand matron of California; Mrs. Beulah Faber, Grand Adah for Oregon; Mrs. Hope Wood, grand representative for South Carolina; Amelia Hiles, worthy matron of Reames; Mrs. Emily Crenshaw, worthy matron of the Dunsuir chapter; Mr. and Mrs. Ed. Gould, worthy matron and patron of Adarel.

Mrs. Foster was especially honored with a degree staged by the courtesy girls of the two chapters and was presented a gift. Preceding the meeting, about 38 members attended a dinner at the Plaza cafe.

Earlier in the week Mrs. Foster attended the district meeting of Adarel and Reames chapters held in Medford with Reames as host chapter. Also present for that meeting was Mrs. Frances Lintott, Roseburg, grand organizer for the Oregon chapter. Others honored were Mrs. Faber, Mrs. Wood and the worthy matrons and patrons of other valley chapters. Presiding were Amelia Hiles and Elton Waldron, worthy matron and patron of Reames, assisted by Mr. and Mrs. Gould, matron and patron of Adarel chapter.

An addenda was staged by 10 members, representing both chapters, for Mrs. Foster. Those participating wore rainbow colored gowns and during the presentation of a gift, Mrs. Margaret Huson sang, "Over the Rainbow". Preceding this Mrs. Elsie Carlton Strang sang "Hills of Home", accompanied by Mrs. Lintott.

Refreshments were served from tables decorated with spring blossoms in rainbow colors and with miniature umbrella place cards.

While here Mrs. Foster was honored guest at teas given by Reames and Adarel chapters at the home of Mrs. Ernest Gilstrap in Medford and by Nevita and Alpha chapters at the Masonic hall in Ashland. She was also a guest at the stated meeting of Adarel chapter and the party which followed in celebration of birthday anniversaries of chapter members which occurred during the first six months of the year. Refreshments were served from six tables decorated in motifs appropriate to the respective months.

County President Speaks At Meeting

Mrs. Mable R. Lowther of Ashland, county president of the Women's Christian Temperance Union, spoke at the regular meeting held in Fellowship hall of the First Christian church Thursday, outlining future plans. She reported on plans being made for the visit of the state president, Mrs. Fred Toole, Portland.

Delbert W. Daniels, pastor of the church, gave the devotionals. Mrs. E. E. Cobb introduced the Rev. and Mrs. William Swanson who entertained the group with musical selections. The Rev. Swanson spoke on temperance work in various sections of the nation where he has been holding meetings, after which Mrs. Swanson, also a minister, gave a talk concerning the work among young people.

Dr. Susie Standard conducted a business meeting and reported on the state W. C. T. U. executive meeting in Portland, which she attended.

Hostesses for Thursday's meeting were Mrs. J. B. Carr and committee. The May meeting is planned for the home of Mrs. Louis Kirby.

New Member Announced By Leisure Day Club

Mrs. John Gee was accepted as a new member of the Leisure Day club when the group met April 6 at the home of Mrs. Ralph Waldron, Victory Lane. Luncheon was served at noon and Mrs. Waldron conducted a business session.

Attending were the Mesdames John Gee, Joe Zash, O. C. Richey, F. E. Richey, A. H. Taylor, Ben Music and the hostess.

Victory Club Committee Arranges For Meeting

Victory club of Reames Chapter No. 66, O. E. S., will meet Wednesday at 12:30 p. m. at the Masonic hall and the committee in charge promises those who attend a surprise feature. The committee will also furnish luncheon at "ceiling" prices, the announcement states.

All members of the order are extended a cordial invitation to attend.

Royal Neighbors Cancel Meeting For This Week

Mistletoe Camp, Royal Neighbors, will not meet Thursday of this week, officers have announced, since the Knights of

Pythias hall in which meetings are regularly held is closed for repairs.

Members of the pageant cast are asked to meet Friday at the home of Mrs. Elsa Walker, 129 North Oakdale avenue, at 7:30 p. m. for rehearsal.

Red Cross Aides Honored Guests At Two Affairs

Two recent social affairs honored two classes of Red Cross Nurses' Aides who completed their courses and began volunteer work in local and Camp White hospitals. One class was held at Sacred Heart and one at Community hospital.

Sacred Heart honored its class members with a tea Monday, April 9. Sister Joseph Amable, R.N., who instructed the class, was hostess for the affair. The tea table and room were decorated with spring flowers and sweetpeas corsages were presented each graduate.

Presiding at the tea table were Mrs. Adah Gates, R.N., and Mrs. B. Snook, who had assisted with the supervision of the Aides in the class work. Mrs. Don Newbury, chairman of the Nurses' Aide corps, was a guest and thanked the hospital, the aides and instructor for their contribution to the war effort. Mrs. Mary Roper, graduate aide, spoke briefly for the class and the hospital. Sister Superior also spoke.

A musical program was given by students from St. Mary's Academy, including Eleanor Hall, Joan Gosch, Marilyn Chapman and Marjorie Cox.

Graduating members of the class are Mrs. Clara Beer, Mrs. Lorraine Cachelin, Miss Dorothy Fasel, Mrs. Dorothy Gould, Miss Florence Holmes, Mrs. Beulah Osborn, Mrs. Clara Pursel, Mrs. Mary Roper, Mrs. Hiltrude Van Dyke and Mrs. Mary Wilson.

The class graduating from Community Hospital was entertained at the home of Mrs. Lella Gilman, with Mrs. Gilman and Miss Betsy Rolland, instructors, as hostesses. In addition to class members, other guests were Mrs. Barnes and Mrs. Mae Johnson, floor supervisors at Community Hospital, and Mrs. Newbury. Mrs. Newbury and others gave informal talks concerning the value of the Nurses' Aide work and there was general discussion of some of the problems which the new Aides might meet. Refreshments were served at the close of the evening.

Graduating members of this class are Mrs. A. P. Early, Mrs. Robert Herriott, Mrs. C. G. Van Valzah, Miss Joan Aya, Mrs. David Kreer, Mrs. Ralph E. Gilmore, Mrs. Roy Miles, Mrs. Charles F. Crary, Mrs. Paul Sauer, Mrs. Robert Schenck, Mrs. Orval Hayes, Mrs. William Naumes, Mrs. G. F. Schneider, and Mrs. Laura Butts.

Formal capping ceremonies for both classes will be held later.

San Franciscans Arrive For Visit In Valley

Mr. and Mrs. Dunbar Carpenter and daughter are to arrive by plane today from San Francisco for a two-weeks' visit at the home of Mr. and Mrs. Leonard Carpenter, Veritas Orchard. Dunbar Carpenter, nephew of Leonard Carpenter, is an officer on a Pan-American transport making flights between San Francisco and Honolulu.

P.-T. A. Activities

Washington P.T.A. Mrs. Robert Church was elected president of the Washington Parent-Teacher association at a meeting held Friday at the school. She succeeds Mrs. Rollin Jones. Mrs. John Drew was named vice-president, Mrs. W. T. Frost, secretary, and Mrs. John Redden was elected treasurer.

The new officers, together with Mrs. Jones, Mrs. Herb Burnham, Mrs. Earl Hall and Mrs. Charles Clark were named delegates to the district convention of Parent-Teacher associations to be held in Ashland this week.

Children of Mrs. Larison's room entertained with readings and songs and Mrs. Mark Wright spoke on "The Returning Veteran and the Home." The group voted to take a sustaining mem-

bership in the Y.M.C.A. Mrs. Larison's room won the attendance prize.

Tea was served by mothers of children in Mrs. Crouch's room.

City P. T. A. Council

Officers for the coming year were elected and installed at the last meeting of the City Council, Parent-Teacher associations, held at the home of Mrs. Ivan Davies, Spring street. This was the last meeting of the year for the council. Women of the Roosevelt association were hostesses.

Mrs. W. R. Glass was reelected president of the group. Mrs. Richard Payne was named first vice-president; Mrs. W. H. Heron, second vice-president; Mrs. W. G. Shearburn, secretary, and Mrs. R. W. Stout, treasurer. Mrs. Rollin Jones is the retiring first vice-president, Mrs. Richard Payne served as second vice-president last year, Mrs. Floyd Lawson as secretary and Mrs. Stout served previously as treasurer.

Mrs. Glass presented corsages to both groups of officers.

The president and Mrs. Payne were named delegates to the district P. T. A. conference to be held in Ashland Tuesday and the meeting closed with a plant sale.

Eagle Point P.T.A.

Eagle Point P.T.A. is sponsoring an amateur night at the high school gym Friday, April 20 at 8 p. m. Those planning to participate are asked to be at the high school gym April 17 at 2:30 p. m. to practice.

Election of officers was held at the last regular meeting of the unit. Elected were Mrs. W. Lang, president; Mrs. Collins, vice president; Miss Yetta Olsen, secretary and Mrs. Hale, treasurer.

CALENDAR

Monday

2:30 p. m.—Women's interdenominational cottage prayer meeting home of Mrs. I. C. Williams, 511 King street.

7:30 p. m.—Olive Rebekah lodge, I.O.O.F. hall, program and refreshment. Visitors welcome.

8:00 p. m.—Medford Musical society, home of Mrs. Charles Lemery, Windsor avenue.

Tuesday

12:30 p. m.—St. Mark's Auxiliary-Guild, luncheon at Markade. Hostesses, Mrs. C. I. Drummond, Mrs. George Turney and Mrs. D. O. Hood. Program, Mrs. Margaret Fabrick. Red Cross sewing will precede luncheon.

1:00 p. m.—Women's Missionary society, Presbyterian church, at church, plate luncheon. Speaker and program. Bring own service for luncheon.

1:00 p. m.—Mary-Martha circle, Methodist church, home of Mrs. J. R. Woodford, 526 South Holly street, dessert. Mrs. J. W. Jacobs and Mrs. L. F. Belknap, assisting hostesses.

2:00 p. m.—Navy Mothers club, Girls' Community club.

2:00 p. m.—Lady Elks, Elks' temple, dessert and games.

6:00 p. m.—Chapter BE, P.E.O., home of Mrs. George Canode, 1716 Crown avenue, for covered dish dinner. Miss Ora Cox, assisting hostess. Bring service, program, exemplification of the ritual.

6:45 p. m.—Wesley Service Guild, dinner at church with Ashland guild members as guests.

Wednesday

12:30 p. m.—Victory Club, Reames Chapter, luncheon at Masonic hall provided by committee.

1:00 p. m.—Get-Together club, dessert luncheon and card party at Eagles hall. Public invited.

1:00 p. m.—Past Matrons club, Nevita Chapter No. 93, salad luncheon at home of Mrs. Betts Pankey, Central Point.

2:30 p. m.—Wednesday Study club, Girls' Community

club. Program, Mrs. Frances Cochran, review of "Anna and the King of Siam," and Mrs. M. M. Morris, "Modern Thailand." 7:30 p. m.—Job's Daughters, Masonic temple, for junior Bethel night.

7:45 p. m.—AAUW, home of Mrs. John Lawrence, 2218 East Main street.

8:00 p. m.—Pythian Sisters, I.O.O.F. hall, Initiation.

Thursday

1:15 p. m.—Just Folks circle, Methodist church, home of Mrs. R. D. Semon, Morrow Road, for dessert.

2:00 p. m.—Women's Relief corps, armory, for initiation.

8:00 p. m.—Business and Professional Women's club, Girls' Community club, for initiation and emblem ceremony.

8:00 p. m.—Stated communication, Adarel Chapter No. 3, O.E.S., Jacksonville.

Friday

12 Noon—Leisure Day club, home of Mrs. F. E. Richey, 634 McAndrews Road, covered dish luncheon.

No Change in Plan On Foreign Policy

Washington, April 14—(U.P.)—Secretary of State Edward R. Stettinius, Jr., said today in a formal statement that there will be "no change of purpose or break in continuity" in American foreign policy because of President Roosevelt's death.

TO EXPORT BANK

Washington, April 14—(U.P.)—Wayne C. Taylor, former under-secretary of commerce, today was elected president of the export-import bank, a federal agency designed to assist foreign trade. Leo T. Crowley, foreign

economic administrator and said Taylor will take over his chairman of the bank's board, new post immediately.

OUR PARTNERSHIP (with Dairy Farmers puts Quality Foods) on your table



GOOD THINGS to eat for every American table every day... food which keeps America healthy and strong... come to you through us from the dairy farmers.

Through our partnership with your neighbors, the dairy farmers, these quality foods are available to you at the earliest possible moment after packaging.

Just as the dairy farmers serve you every day, our dairy business organization serves you... forming the vital link that enables the best of dairy foods, produced on America's dairy farms, to reach your table.

Lost River Dairy

Producers of Fine Grade A Pasteurized Milk

Metal DUST-PANS

39c

PAR - STORES 231 W. Main
FIRESTONE HOME AND AUTO SUPPLIES

MODEL BAKERY SOY BEAN BREAD

NON-FATTENING



● RICH IN PROTEIN FOR ENERGY!
● TRY THIS DELICIOUS BREAD NOW!

Your Spring Suit

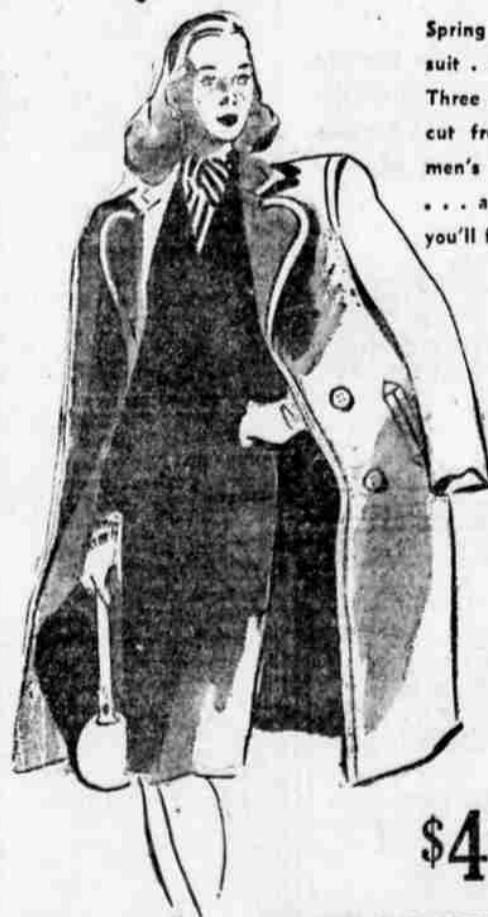

Spring just can't be spring without a new suit... especially suits such as these. Three piece suits you've dreamed about, cut from 100% all wool botonys and men's worsted, fabrics you'll rave over... and styles as casual and smart as you'll find.

Sizes 10 to 20

RED
AQUA
TAN
BROWN
GREEN
LIGHT BLUE

SO REASONABLY PRICED

\$47.90 to \$75.90

PAY LESS AND DRESS BETTER

M. M. DEPT. STORE

Commercial & Industrial Refrigeration S. M. WADE Carrier Dealer

1/4 to 15 Horsepower
Equipment for immediate delivery on rated orders or for replacement.

Domestic Refrigerators

Rebuilt
406 E. Main
PHONE

5302 3378

For Your FOOD CONVENIENCE

Both Groceterias

OPEN TODAY

9 a. m. to 7 p. m.

Evergreen STUDIOS

"PORTRAITS OF DISTINCTION"

40 South Central Across from Criterion Theatre
Phone 2069... Medford

Open Monday through Friday, 9:30 a. m. to 8 p. m. Saturdays 10:30 a. m. to 7:30 p. m.



Only 15 More Days Before the Close of Evergreen's 3rd Annual MOTHER'S DAY BABY CONTEST Ends May 1st

Your Baby's Photo May Win a

\$50 WAR BOND

OR ONE OF THESE PRIZES

\$25 War Bond
\$10 War Stamps
\$5 War Stamps

Next 7 prizes in each group, \$3.50 Color Photo. Also each entry, free Retouched Photo.

Don't Wait! Bring Baby in TODAY!