CLASSIFIED RATES

Per word, first insertion....2c (Minimum 25c)
Each additional insertion, per word....1c (Minimum 10c)
Per line per month without copy change.... $1.25

Cash or Money Order
must accompany all mail order classified ads
NO REFUNDS Given On Classified Advertisements

LOST AND FOUND

LOST—Rimless glasses in black case. Reward Ph. 3591.

LOST, STRAYED OR STOLEN—From Applegate valley 2 miles west of Ruch large black Australian Shepherd dog, white on end of tail, also white paws. Reward. Please return, Phone or write Bergren Ranch, Rt. 1, Box 63, Jacksonville. Phone 785.

LOST at football stadium Friday nite white oil silk umbrella with wide navy band trim. Reward. Ph. 5802.

STRAYED—White Persian cat, name Sweetheart. Ph. 3346 after 6 p.m.

FOUND—Large tan and white dog on Soda Mt. road near Green Springs. Call 4621.

LOST—Lady's blue billfold, downtown Medford Finder please return Tribune. Reward.

FOUND—Black female puppy. 502 Haven.

REPORT lost dogs animal cruelty cases Humane Society Phone 6151

WANTED — MALE HELP

WANTED—We need a man in our parts department. Someone who really wants a steady substantial position. Plenty of chance for advancement. Rogue River Chevrolet, 9th & Bartlett, Phone 2208.

HOME OF HIGHER TRADE MECHANICS

MAN to help telephone cable splicer. Pacific Tel & Tel. company, 145 N Bartlett. See Mr. H. E. Morris, Telephone 2107.

PEAR Pickers Wanted. Phone 2570.

WANTED — Pear pickers. Apply at Bear Creek Orchards, So. Pacific highway.

WANTED—2 or 3 roofing men; also helper. Top prices pair. Contact Mr. H. High, 124 N Riverside.

WANTED—Ranch hand for riding and general farm work, year round work, quarters for family furnished if required. R. C. Dunnam, c/o Ashland Hotel.

HELP WANTED for cutting poles and fence construction. R. C. Dunham, c/o Ashland Hotel.

WANTED—Man for ranch work. Walter Woolridge, Rt. 4, Box 42, Coker Butte district.

WANTED — Experienced Ford mechanic Culp Motor Co., 50 N. Main, Ashland.

WANTED—Sawmill, railroad and logging help of all kinds. Steady work, top wages. Come down to our office on N Riverside and talk it over with our personnel manager. Medford Corporation, phone 2268

WANTE—Deckman, four green chainmen, four sawmill workers Boardinghouse at mill. Tiller Mill & Lumber Co.

WANTED immediately fallers and buckers, fir timber, good show. Phone or write Herman Bros. Lumber Co., Prospect, Oregon.

COULD use candy wholesaler or jobber to sell our line direct to stores, commission basis. Carded nuts—pecans, walnuts, peanuts, cashews, pinions, almonds and bottle horseradish. Write Oregon Products Co., P O Box 87 Grants Pass, Ore.

WANTED—Meat cutters, market operators. Good salaries, permanent positions. Write Tribune Box 5 for details.

WANT one or two trucks to haul short logs, mostly sixteen-foot length. Good haul, approximately five miles. Can also use one experienced logging truck driver. Herman Bros Lumber Co., Prospect, Ore.

WANTED—Bellhop. Jackson Hotel.

WANTED—Lumber handlers. Steady work. Alley Lumber Co., 3 miles south of Medford on Pacific highway

MEN WANTED
For sawmill, box factory yard and veneer mill. We especially invite those wanting steady employment to apply in person at our office at end of N Central Ave. Timber Products Company

WANTED—Ratchet setter and other sawmill workers. Carter Mill. Ph Prospect 922

WANTED—Man to work in grocery store, experience preferred but not necessary. Box 4629

WANTED — FEMALE HELP

YOUNG lady with stenographic and typing experience for half days at Girl Scout office, 500 E. Main.

WANTED—Experienced waitress. Apply in person. The What Not.

HELP WANTED—Room and board to high school girl in exchange for help after school and Saturdays. Call 5864 after 5:30.

MAID WANTED—Allen Hotel.

WANTED—Woman to do laundry. Two in family. Phone 3691.

WANTED—Woman for general housework. Phone 6410

WANTED—Capable person to assist nurse. Good salary with room and board. Apply Park View Convalescent Home, 153 Granite Street, Ashland, Oregon.

WANTED—Dependable woman for housework and care of children. Go home nights. Transportation can be arranged. Phone 3056.

WANTED—Alteration and repair lady. Apply in person. Medford Cleaners, 20 S. Central

WANTED—Chambermaid. Hotel Holland

WANTED—Fountain girl. Experience not necessary. Hours from 11 a. m. to 7 p. m. No Sundays or holidays. Roxy Ann Confectionery.

WANTED—Reliable person for general housework. Three adults in family. Phone 3421

WANTED—Girl or woman for housework and care of three little girls, good wages and living conditions. Phone 4663

LOCAL girls for permanent positions with established firm, experience necessary for secretarial and stenographic positions. Jobs also available for comptometer operators, typists and general office work. Ph 2161

SPECIAL tuition rates for students enrolling now. Medford School of Beauty Culture, 235 E. Main, upstairs in Hansen Bldg. Phone 2536

WANTED—A maid. Apply Hotel Medford. Call Mrs. Davis

WANTED—Experienced wool presser. No Way Cleaners, 404 E. Main

HELP — MALE and FEMALE

WANTED—Bus boy or bus girl. Hotel Medford.

WANTED—Wool presser. Apply in person at West Side Cleaners, 34 N. Holly.

WANTED — SITUATION

LOCAL GIRL wants stenographic work. Tribune Box No. 2861.

WANTED—Commercial plowing. Ph. 2008 Eagle Point.

BUILDING, remodeling, cabinet work and saw filing. J. W. Marlette, 211 Laurel. Phone 7223.

WANTED—MISCELLANEOUS

WANTED—small baby crib. Call 3402.

YOUNG Lady wants ride to San Diego, will share expenses and help drive. Ph. 2824.

WANTED TO TRADE cold storage locker in Central Point for one in Rogue River or Grants Pass. C. H. Rhoten, Rt. 1, Box 74, Rogue River.

WANTED—to rent by couple one bedroom modern, furnished apartment or house up to $50. Tribune Box 2820.

WANT TO BUY—Boston terrier puppy. Phone 6336.

WANTED—MISCELLANEOUS

WANTED — About thirty people to help me prove the falsity of the proverb "You can't get something for nothing!" We are stuck with a surplus of playing card sets and similar merchandise that we can't sell, so we are going to give it away. Each item is worth from a dollar to a dollar and a half. You can have one for nothing. We want to get rid of them. Of course, there's a catch—you must make a purchase. Anything from a nickel up, just so it's a purchase. Of course the main idea is to get you acquainted with us. Lincoln's Union Service, 201 No. Riverside.

WANTED — 4 or 5-room furnished house by permanent residents. Write Box 1978 Mail Tribune.

WANTED—Clean cotton rags. Commercial Printing Co., 28 N Grape

WANTED—Light horse-drawn disc. Rt. 2, Box 249, Ashland.

WANTED—Locker. Phone 5124.

RANGE STOCK wanted—Will purchase stock cattle off range, cows, heifers, steers. R. C. Dunham, c/o Ashland Hotel.

CAN USE 200 tons of hay at right price. R. C. Dunham, c/o Ashland Hotel.

WANTED—Small electric stove. 335 So. Ivy.

WANTED—A few tier of 12-inch or 16-inch Fir, Oak or Laurel wood. Phone 3789, or call at 325 South Riverside Ave.

WANTED—Single axle logging trailer. Write Eagle Point, Ore., Box 959, or see C. W. Haworth, on old Theda place, week-ends.

WANTED to lease by elderly couple, small place close to Medford, where we can keep chickens and cow, will pay cash. Write R-1, Box 272, Central Point

WANTED light wooden hangers and wire hangers in good condition. 2c a piece. Medford Domestic Laundry.

WANTED—Pasture for ten head of cattle. Phone 782 Central Point

DEER BAGS, $1.50. We buy deer and elk hides; also cow hides, sheep pelts. Medford Bargain House, 27 N. Grape St. Phone 3744.

WANTED—English walnuts in the shell, also halves—any quantity. Will come after them. Write card to P O Box 87, Grants Pass, Ore.

FOR SALE—One new Winchester pump shotgun, model 12, 12-gauge; one used Remington pump shotgun, 12-gauge; five boxes shells with each gun. Phone 6942.

WANTED—Ambitious students, 16 to 60, for business training, day and evening; 25 years resultful service. Register now. Medford Business College. GWN.

FOR BEST RESULTS in auction sales, get in touch with Harvey Wood, auctioneer. Office 614 H St. Ph. 929. Res., Rt. 1, Box 227, Grants Pass

WANTED for Christmas gift by overseas soldier—Camera. Prefer Kodak, with several lens openings and shutter speeds. Phone 4088

HAULING CONTRACT WANTED—New 35-foot semi. Mail Tribune Box 1392

WANTED—Light stock trailer. Box 282, Mail Tribune

BEST PRICES PAID
For Your Furniture
EADS FURNITURE Phone 4240

SEE us before you sell your furniture. We will pay you cash or trade. Western Auto Supply Company, 101 South Riverside.

WILL PAY MOST CASH
For Good Used Furniture
HOLBROOK FURNITURE
32 North Front. Phone 4023.

WANT TO BUY OR SELL?
List your property with us.
MARK A GOLDY, Realtor,
105 E Main Phone 3266

WANTED—Fox feed horses. Phone 1207 Eagle Point Fox Farm

TOP price paid for used furniture. Furniture exchange. Cupp's Furniture Store. Telephone 4048 and 4848

WANTED
Highest prices paid for furniture, stoves, tools or what have you?
MEDFORD BARGAIN HOUSE,
27 N. Grape Phone 3744

FOR RENT — APARTMENTS

FOR RENT—Apt. 2 rooms, utilities furnished. Good beds, close in. 219 S Ivy St.

FOR RENT—Furn. apartment, modern with garage. 1110½ West 10th. Open for inspection Friday.

ATTRACTIVE modern apartment, adults. 616 So. Oakdale.

RENT—Furnished 2-room apt. and trailer house, $5.00 wk. for working people. Information at 127 No. Riverside.

2-ROOM apartments — Thoroughly clean. One or two adults. 415 Edwards.

FOR RENT—Nicely furnished apartment, no children, pets or drinkers. 304 S. Central.

FOR RENT—Attractive new furnished 2-bedroom apartment with private bathroom. 210-208 W. Main.

FOR RENT—Attractive 3-room apartment, oil heat, electric range, Frigidaire. No drinking, no pets. Close. Adults. 809 W 10th.

APARTMENTS for rent furnished except cooking utensils and bedding. Two rooms, adults only. Close to business district. $20 and $35 monthly, includes gas lights, hot water heat. Phone 3211 or 9107

FOR RENT—BOARD, ROOM

FOR RENT—Room and board to young man preferably. Good meals and nice room. Phone 2930 or inquire 822 S. Oakdale.

EXCELLENT meals and pleasant rooms for single men at 716 E Main St

FOR RENT—Furnished Rooms

SMALL furnished housekeeping room for rent. Plenty of hot water, wash room. Reasonable rent. Also heated sleeping room. No drinkers. Adults only. 1109 W. Main

FOR RENT — Comfortable sleeping room, gas heat, close in. Ph. 3606, 231 W. 5th.

FOR RENT—Pleasant room, close in. 711 E. Main St.

FURN. room, private bath, private entrance. 518 S Oakdale.

FOR RENT—Sleeping rooms or rooms with kitchen. At 2 blocks from center of town. 229 S. Front. Phone 2089

ROOM with dining room, kitchen and bathroom privileges. Inquire 305 S Oakdale

HEATED sleeping rms. 335 S. Riverside

FOR RENT—Nice quiet sleeping room $4 per week. Phone 2261 or 2985

FOR RENT—Room with private bath. Can cook some. Inquire 305 S Oakdale

FOR RENT—Sleeping rooms. 124 Tripp street

FURNISHED rooms. 206 S. HOLLY

ROOMS FOR RENT—404 S. Grape

FOR RENT—Miscellaneous

INDIVIDUAL storage lockers available at Faber's Warehouse. Dial 4449

OFFICE ROOMS for rent. See Cozy Nook Confectionery, 403 East Main. Tel. 9042

FOR RENT—Individual furniture storage lockers. Faber's, 34 S. Riverside. Dial 4449.

FOR LEASE—Service station, completely equipped, private ownership. Jacksonville hwy. and Ross Lane. Call 1102 Monday.

CABINS FOR RENT

2 and 3 room cabins. Completely furnished and modern, by the beautiful Rogue River. Curly's Auto Court on Highway 99. Ph. 512 J-1

FOR SALE—DOGS, PETS

FOR SALE—Parrakeets. Love birds, all colors, also singing canaries. Highland Bird Haven, left of Shell Station, Jacksonville, Ore.

TINY TOY PEKINGESE puppies. Hawkins Kennels, 623 S. Central.

FOR SALE—POULTRY

FOR SALE—Nice red fryers, dressed or alive. 1502 Prune St. Ph. 4611.

FOR SALE—LIVESTOCK

FOR SALE—as good a horse for children as you could find. Phone 7413.

FOR SALE—LIVESTOCK

15 VERY good dairy cows, double tested, some heavy springers. Route 1, Box 213, Fern Valley Road.

FOR SALE—Two bay geldings, 5 & 6 yrs. old, one would make fine saddle horse. 3rd house on left Beall Lane. Ph. 6400.

2 FINE SADDLE HORSES—2 silver outfits, one western stock saddle; one imported English saddle. Reasonable. 234 Vista St. Ashland. Ph. 6973 for appointment.

FOR SALE—Just fresh, 2 cows, both are heavy milkers. Second house West of Orchard Home Drive on Stewart Ave., Medford.

RABBITS—Rabbits, one or 100, some with hutches, some bred does and a lot of fryers. Bargain prices. Phone 6189 or call at Covered Wagon.

FOR SALE—Grain-fed bull calf, nine months old, 12c lb. live weight. Phone 3164.

FOR SALE—One Guernsey milch cow. Morris Frink, Beall Lane. First lane left across Jacksonville highway, third house.

FOR SALE—2 cows, 2 heifers, 3 veal, 8 miles north on 99, across from Kirkland road. Rt. 1, Box 359, Ph. Central Point 19X4.

FOR SALE—Child's saddle horse, with saddle and bridle. $60 cash. Phone 4617 after 6:30 p. m.

FOR SALE—Team of bay geldings, age 5 and 6 years old, weight about 1350. May be seen at 3rd house on left, Beall Lane.

CASH for old or crippled horses. Royal Rogue Kennels, Gold Hill

FOR SALE 3 full-blood Hampshire rams 19 months old and 2 rams 5 months old. Warren Patterson Central Point Phone 133

HOBBS TRADING POST 1802 W Main
We buy sell and trade Phone 9107

MOTORCYCLES

FOR SALE for cash 1940 Indian motorcycle. Bonneville-built motor excellent condition, recently overhauled good tires. Call 17-F-12 Grants Pass after 6:30 p. m.

FOR SALE—AUTOMOBILES

FOR SALE—Graham sedan. Old model but gone less than 45,000 miles. Excellent condition; 6-ply tires, brand new battery. Phone 5691.

Mr. John Doe
Rogue River Valley
Dear John:
Been sicker 'n 'ell. Can't take it—Goin' to quit—Have on sale today—1939 Hudson 5-pass. coupe, cheap, guaranteed; 1936 Willys Panel Delivery, cheap, guaranteed; 1937 Dodge Pickup, cheap, guaranteed. Have several other cars, but must discontinue my efforts here. Also have for sale 40 acres on the Applegate, $700. Several car radios, one home console radio. All these things are worth the money. Contact Zuber.
ZUBER'S SMILING SERVICE
South Riverside at Stewart

FOR SALE—See O. V. Myers for late model used cars. Also will pay top price for your used car. Tel. 5717, Location Bartlett at Ninth.

STERLING 2 ton dual wheel truck for sale, in good condition, flat bed, good tires. Phone Gold Hill 204 Harlan Light.

FOR TRADE—Good clean sport model "A" coupe, for two seated car. Alley View road, Box 73.

SALE
35 USED CARS
Largest stock in southern Oregon to choose from. Want to close out entire stock. I. N. Shults, 224 N Riverside

FOR SALE—REAL ESTATE

FOR SALE—5 room modern home, nice grounds, fruit. Reasonable. Phone 3530.

$3000—Well located modern cafe, fully equipped, doing good business. Terms
Also
$2650—Cozy four rooms and enclosed porch, stoves, floor coverings included. Very close in.
Also
$5000—Apartment house, consisting of four 2-room apartments, one 3-room apartment, one sleeping room, completely furnished, gas ranges, gas water heaters. $115 per month income. Terms.
Also
$5000—25 acres good level land, 4-room semi-modern house 3 miles out on school and passenger bus line, drilled well, pressure system. Terms.
H. L. Cook, Real Estate, 1104 W Main

$1800—4 rooms and bath, 2 garages, city water, north of Big-Y-Market. House painted and in good condition.

$4250—6 room modern house just off West Main. Paved st., Immediate possession. This is a good buy.
H. N. Lofland, Real Estate Broker
223 South Oakdale

FOR SALE—¼ A., small house, some furniture, wood, paved road, ¼ mi. from city limits. Medford school district. Call forenoons, Ross Lane, Box 430.

FOR SALE—New 4-room house, furnished or unfurnished. Lot 45x160 ft., all fenced. Mrs. M. W. House, 331-B Lozier Lane.

$1850—Mod. 4-rm. home with 2-rm. enclosed sleeping porch. Floors linoleum covered, wood range, and table included. Lawn, shade. Ph. 2795.

$4200—Modern three-bedroom home, hardwood floors, near school. H. G. Wilson, 7 Chestnut. Phone 4644.

$5700 — TERMS — 5 rooms, modern, very nicely furnished, all redecorated, lawn, near schools, on paved street, good district.

143 ACRES, 55 under cultivation, 20 acres free water right, on river, all free soil. 7-room modern ranch home, beautiful setting, lawn, shrubs, on paved highway, near store. $15,000, terms.
T. J. Hight, Broker,
200 Holly Bldg. — Phone 5397

5-ROOM MODERN, in first class condition, two bedrooms, bath, kitchen and living room, laundry room, garage and woodshed, lovely lawn and shrubs, well kept and very attractive, 5 blocks from school, two blocks to modern stores and postoffice. Only $800 required to handle this property. This is an excellent buy. Ralph E. Bell, Broker, Gold Hill, Ore.

2½ ACRES on highway and river, 5-room modern house, 3 henhouses, brooder house, barn, garage, cow, hay, wood and chickens. $5000.

160 ACRES, 120 fenced woven wire, free water for 5 acres, 5-room house, out buildings. $3200.

GROCERY STORE, gas station, post office, auto camp, 5-room modern house, on good stream. $10,500.

80 ACRES, no live stream, old house, some cleared, some fruit, school bus, on good road. $3000 easy terms.

SMALL dairy farm, stocked and equipped. $5000.
H. G. Hill, Broker,
Rogue River

EAST SIDE HOME
Three-room modern house, partly furnished, on large corner lot, both streets paved. Fenced back yard, fruit trees. Write Box 1375 Mail Tribune.

FOR SALE by owner, this week only—5 rooms, modern, large lot, some fruit, woodshed, garage with 2-room furnished cabin. $2500. Owner 409 J Street.

FOR SALE—40-acre homestead, cabin, live stream, hunting, fishing. $600 cash. R. K. Wales, Rt. 1, Box 140, Rogue River, Ore.

$6000—8-room modern house, 4 bedrooms, hardwood floors, oil heat, large lot 93x268, located on E Main street

$5000—5-room modern home, 2 bedrooms, large sun porch, hardwood floors, fireplace. Ray Schumacher,
417-419 E Main. Dial 5465

RANCH FOR SALE—Good 7-room house. Griffin Creek district. Inquire 424 S Peach

FOR SALE—New house, west of Orchard Home Drive on Stewart Ave. Inquire of Mr. Ed Lorten, corner of Cherry Lane and Stewart Ave.

FOR SALE—REAL ESTATE

HOME LISTINGS

$2500—5-room modern house, nice yard, 2 bedrooms.

$1600—New 2 bedroom house, large lot, located in Central Point. A bargain.

$3800—5-room modern home, 2 bedrooms, on East 9th St. Large lot, 50x200. This place is clean and has a beautiful yard.

Ray Schumacher,
417-419 E. Main Dial 5465

SMALL FARM

$4800—5-room modern residence, fireplace, basement and furnace, 2½ acres, located on hard surface road. City water. This price for 5 days only for quick sale. Ray Schumacher, 417-419 E. Main. Dial 5465.

FOR SALE—Small, modern house, furnished. $1500. 843 W 13th. Phone 2080

NEED insurance? See Ray Schumacher

FOR SALE—9-room house, close in, apartments upstairs. By owner. Ph 3747

8-ROOM beautifully furn. home, living room 36x14, fireplace and oil heater. Everything in excellent condition. Corner lot 100x100. Walking distance to town. Phone 5061 for appointment.

To Buy Home or Business, See
BROWN & WHITE AGENCY,
J. C. Collins, Pres.
104 W. Main Phone 2920
For a home or a farm on Rogue River, call at our SHADY COVE office, located on Crater Lake highway.

WHEN YOU THINK of real estate think of the Spencer-Bagley Agency 102 W Main

LOOK! LOOK! LOOK!
For a home in the hills look up Hill at Rogue River, Ore.

RAY SCHUMACHER pays for ashes and sells dirt cheap

FOR SALE—5-rm. house in business zone. 6-rm. house, close in. Both furnished to rent by room. Good income. Small payment down. Call at 330 N Front

RAY SCHUMACHER pays for ashes and sells dirt cheap

WANT to buy? See Ray Schumacher

WANT TO BUY OR SELL?
List your property with us.
MARK A. GOLDY, Realtor,
105 E Main Phone 3266

FOR SALE—MISCELLANEOUS

FOR SALE—Painters white overalls 36x34, black oxfords 9D; 2 men's suits, brown; 1 overcoat, tan. 12 Rose Avenue.

BICYCLE For Sale—Man's double frame, Century. Phone 5623.

FOR SALE—One buck rake, horse drawn, McCormick-Deering power hay press and side delivery rake. Phone Eagle Point 1907.

FOR SALE—
LARGE OAK ROLL TOP DESK
EXCELLENT CONDITION $35.00
PHONE 6401.

FOR SALE— h.p. steam boiler, $65. Call 598, Jacksonville.

FOR SALE—Baled straw. Will deliver. Call 598, Jacksonville.

TOMATOES—canning or table. East at Becks Bakery, first turn left, Box 86, Morrow Rd.

CEDAR Shingles have arrived. Big Pines Lumber Co. Ph. 3030.

FOR SALE—If you wish to buy, or sell your Trailer House see O. V. Myers, Used Car Dealer, Ninth and Bartlett. Tel. 5717.

FOR SALE—Loose alfalfa hay in stack. Phone 6216.

FOR SALE—3 burner Hot Point electric stove, in good condition, price $30. 308 So. Newtown.

WOOD enamel range to exchange for electric range—Associated Station, corner Jackson and Central.

FOR SALE—2-wheel trailer new 550-16, 6-ply heavy duty tires and tubes. 48 Rose Ave., after 5 p. m.

FOR SALE—Cull Comice pears, orchard sorted, average large size $1.00 per lug, also Newtown and Delicious apples. Bring containers. G. E. Fjarli, Jacksonville, Star Rt., Box 130, Phone 6385.

FOR SALE—seal dyed Coney fur coat size 18 or 20. Just like new, $35. Phone 5427.

FOR SALE—Peaches, yellow clings and other late peaches. 7 Chestnut, Phone 4644.

FOR SALE—2 Biglow all wool rugs, 9x18 and 9x12, with pads; Hotpoint electric range, antique piano; Ironrite ironer; complete fireplace set; Philco radio; fern stand; vacuum cleaner and wood heater. Brown house across from Howard school.

DELICIOUS and Banana apples for sale. Fern Valley, L. H. Hughes.

GUITAR FOR SALE (Martin)—with attachment for Hawaiian playing, complete with case, picks and lesson books, $40. Phone evening 4108.

APPLE—Spitzenbergs, Delicious, Golden Orlevs, Newtowns, and other red varieties. Joe Gary, Phone 6598.

AVON PRODUCTS—Mrs. Geo. Rudolph, 432 N. Holly, Ph. 7243.

FOR SALE—A good used saddle, large size. Can be seen at Bert Davis Blacksmith shop, west of Phoenix.

FOR SALE—Rifle 38-40 with ammunition. 603 West Clark street, Apt. 3, call after 6 p. m.

FOR SALE—Electric range, in good condition, $50. First house on Ridgeway road. Phone 7314.

FOR SALE—Man's pre-war bicycle, balloon tires, excellent condition. 516 Mary.

THE BEST SUIT VALUES in town are right here. Come in and make me prove it. You're right, I don't make much on these suits. I call them my Missionary Suits. They go out in town and MAKE FRIENDS FOR ME and I am satisfied. Klein the Tailor, 128 E. Main, Upstairs.

FOR SALE—Barrel gas pump, $1.75; Rock pullets, 1.00; guineas, 50c. Ph. 304, Central Point.

FOR SALE—One G-M-C Timken rear-end, complete with wheels. Call Lakeview 2326, or write Earl Down, Box 1171, Lakeview, Ore.

FOR SALE—White oak dinette set, red leather chair seats, tea wagon, lady's white ice skates, size 5. All like new. 1120 East 11th.

GRAPES and peaches for sale—West end of Prune St., turn left, first drive to the right. Mrs. R. E. Mullen.

ONE BED, springs and mattress, chest of drawers. 610 S. Central. Phone 4472.

TOMATOES and BARTLETT pears for canning. First house on left across tracks southwest of Phoenix on Anderson Road. Earl Harris.

FOR SALE—Trailer house, in good condition, air brakes. Price $575. 1st house on left on Beeson Lane at Talent.

FUR SALE
FUR salesman will be at Sowers Fur Shop 2 miles south of Grants Pass, Sunday, October 8th, one day only. Complete line of fur coats.

PRUNES
CANTALOUPES
CUCUMBERS
B. E. Ford, 2 miles west on Jacksonville Highway, Box 120.

CLETRAC TRACTORS available at the factory. Let us help you get yours. American Fruitgrowers, Inc., 213 S. Fir. Phone 5214.

FOR SALE—Electric Victrola, like new, 150 records. Eagle Point, Ore., by planing mill.

FOR SALE—Savage Hornet rifle, like new with cheek rest, ammunition and telescope. 1005 W. Main.

FOR SALE—Canning apples, $1.00 a box. Phone 6598.

FOR SALE—Large Kelvinator for bottled goods. Medford Bowling Alley.

FOR SALE—Factory built trailer house, reasonable. See at Anderson's Thrift Market, 710 S. Riverside.

FOR SALE—Jonathan apples. Crystal Springs Packing Co. Bring containers.

REPLACE your broken window glass. New glass installed while you wait.
MEDFORD MILLWORK CO
The Glass House.
Phone 4112. 10th and Grape.

FOR SALE—MISCELLANEOUS

FOR SALE—One saddle, bridle and blanket, one wood cookstove, large dining room table, direct-draw beer cabinet, complete. Phone 5061. 516 South Ivy.

WANTED—To rent furnished house, two bedrooms and garage. Middle-aged man, wife. No pets. Tribune Box 2161.

FOR SALE—Concord grapes. Bring containers. 717 Oak St.

FOR SALE—Coal circulating heater, light trailer, rabbits, one buck, 3 does, 25 young. Call at 319 King St. or phone 3387.

FOR SALE—Small National cash register, like new. $35. 534 Franquette street.

FULLER brushes. 619 W 2nd. Ph. 4614.

FOR SALE—Golden Orlley apples. Ready now. Joe Nary. Phone 6598.

FOR HOME-COOKED chicken dinners make arrangements with Mrs. Mable Borland. 819 N Central

APPLES—Grimes Golden, Delicious, Bennetts, etc. Gebhard's, ½ mile north Bear Creek bridge, Central Point.

FOR SALE—Cedar shingles, all grades. Porter Lumber Co., 204 S. Fir. Ph 2881

FOR SALE—Body fir. Phone 6180 after 6 p. m.

FOR SALE
New shipment tarpaulins, $6.45 up. Just received.
Hardwood unfinished night stands, reg. $5.95, now $3.95
Ironing boards, $4.19.
Frying pans, 49c
Turpentine, gal. tin, $1.45.
Sleeping bags, $16.95.
PAR STORES,
Firestone Home & Auto Supplies,
221 W. Main St. Phone 3113

FOR SALE—Cedar shingles, all grades. Porter Lumber Co., 204 S. Fir. Ph 2881

CRUSHED GRANITE
For Roads and Driveways.
H. A. HOGAN,
Central Point Phone 73

NEW typewriters now being released on WPB order. Underwood typewriters repaired and reconditioned. Medford Office Equipment Co. Ph 4100. 32 N. Grape St. Authorized agents for Underwood typewriters and Sundstrand adding machines

FOR SALE—Coal heating system, all complete with everything including four radiators. 330 N. Front

HEAR with Duratron latest type vacuum tube hearing aid, complete for $50. Write P. O. Box 582 Medford for home demonstration

FOR LEASE—Combination restaurant, grocery and confectionery. Phone 281, Jacksonville

FOR SALE OR RENT—Barber shop fully equipped. Phone 281, Jacksonville.

YOU can get picture framing done at Pennywise Drug Store. Quick service. 323 E. Main

FOUNTAIN MERCHANTS LUNCH every noon at Pennywise Drug Store. 323 E. Main

ALLEN ADDING MACHINES,
FRIDEN CALCULATORS
Office Furniture for Sale
Pioneer Printing & Stationery Co.
Klamath Falls, Oregon

HEARING air users. We have plenty of batteries on hand both A and B. Automobile Market, 6th and Bartlett

FOR EXCHANGE

WILL TRADE cold storage locker in Ashland for one in Medford. J. S. Deen, Rt. 1, Box 483A, Medford.

MISCELLANEOUS

LADIES—We repair runs and snags in nylon, silk, cotton, and rayon hose. Mail orders promptly filled. Hosiery Repair Service, Miller's Dept. Store, Eugene, Ore.

OUR STATION will be closed until Oct. 16. "Gone a Hunting." Standard Station, 9th and Central.

WILSON'S SAW SHOP—Saw filing and gumming, knife and scissor sharpening, tool grinding. Work guaranteed. 41 South Front St.

E. HAYDEN JONES
PHOTO STUDIO
Phone 364 under name Mrs. Fred Ball in 1944 telephone directory. 607 W. 2nd

NOTICE
Our low priced lumber released without priority. Any amount and for any purpose. Place order now and we'll make delivery as we can replace stock.
R. O. STEPHENSON CO.
Low priced lumber our specialty. Other building materials. Court St. and McAndrews road. P. O. Box 1083. Phone 2000

TRUCK AND CAR OWNERS
We are fully equipped to care for all your repairs. All experienced mechanics. Body work and car painting. Hawkins Garage, 618 S. Riverside. Telephone 5881, night 3512.

PIANO TUNING REPAIRING VOICING. J. W. Kellogg, P. O. Box 502, Ashland. Phone 4152

SPECIAL — Permanent waves $2.50 and up. Medford School of Beauty Culture, 235 E. Main, upstairs in the Hansen Bldg.

CONVALESCENT HOME, quiet pleasant, reasonable. Phone 5315

PERSONAL

DORA MILLER palmister, crystal reader. Fri. only. Ph. 4405. 1111 W. 4th

CARD READING $1.00. 329 Jeanette

PALMISTRY, crystal reading. D. Miller. Ph. 3446. 480 Mountain ave. Ashland

BUSINESS DIRECTORY

Accountant

TAX consultant, audits, accounts maintained. F. J. Mitchell, Pub. Acct. 206 Fluhrer Bldg. Dial 5917

Piano Instruction

FRED ALTON HAIGHT—Teacher of Piano. Classical and modern popular music styles, music writing, song arranging. Studio 318 Liberty Building, Medford. Ashland Monday and Tuesday.

Chiropodist

TREATMENT of All Foot Troubles. Dr. A. M. Depner, Registered Chiropodist (Foot Specialist). 217 Fluhrer Bldg. DIAL 8103

Linoleum

GET your inlaid linoleum now. 1st class installation. Phone Bob Lantis, 3473

Painting

LET us paint your home before wet weather. Lucas and Kinney. Estimates free. Phone 481 J'ville

Roofing

ROOFING, all types. Free estimates. All work guaranteed satisfactory. J. A. Westensee and G. C. Wood. Phone 5087

WE REPAIR or apply any type of roof. Pabco Roofings, Shingles, Coating and Paints. New stock Wall Paper. Ekerson Paint and Roof Co. 36 S Bartlett. Tel. 3843

Well Drilling

CONSULT A. R. Enyeart, Rt. 1, Box 162, Medford. 29 yrs. drilling sanitary wells in the valley. Will give absolutely honest expert advice

WELL DRILLING with modern equipment. See Goff Bros. at Stamper and Goff Bros. Hardware, 235 W. Main. Phone 5539. Medford Jacuzzi and Myers pumps sales and service

Transfer

CITY TRANSFER & STORAGE CO. Complete transfer moving and storage service. Also packing, crating and shipping by expert workmen. 38 S. Fir St. Phone 4664, night 2075

DAVIS TRANSFER AND STORAGE CO. Medford. Modern storage service. Long distance hauling. Dial 2688. 40 South Fir.

FURNITURE MOVING & STORAGE. We have van moving equipment for local and long distance hauling. Dry and clean storage (concrete building) with special locker rooms at low rates.
SAMSON STORAGE WAREHOUSE
Phone 3756

EADS TRANSFER & STORAGE CO. A complete trucking service to meet your needs. Dial 7121
40 YEARS OF SERVICE.

Mexican Men Eager for Mail After Day of Work

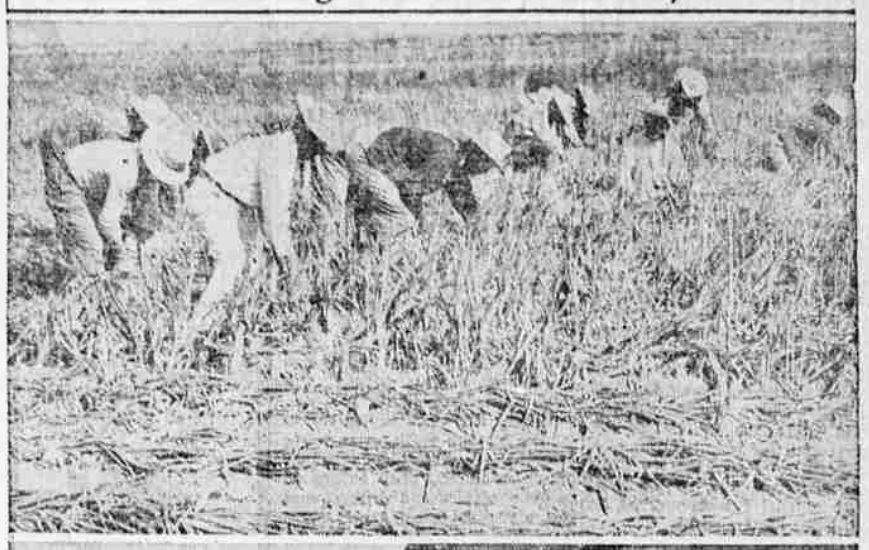

Mail call for the several thousand Mexicans who are helping harvest Oregon's food crops this year is one of the highlights of the day, just as it is for American soldiers who are far from home. Mexican nationals above are harvesting onions. They are also assisting with the Medford fruit harvest and will begin harvesting sugar beets in Malheur county this week. The farm labor peak in Oregon is past, the state farm labor office in O.S.C. Extension service reports, so hundreds of the Mexican farm workers are either leaving for their homes or being shifted to farm work in Washington and Idaho.

Andrews Murder Trial Drama

(Acme Telephoto)

Mrs. Lovett, mother of Jay Lovett, clenches her fist in anguish as Betty Jo Lovett, niece, turns her head away, when the two viewed the clothes and other effects of the dead youth for whose murder Mrs. Frances Andrews is being tried in Salinas, Calif.

BUSINESS DIRECTORY

Repairing

WATER pump repairing and misc. pipe-fitting. See or call Walter Hesseldahl at Stamper & Goff Bros. Ph. 3039. 225 W. Main

Moving

EADS TRANSFER & STORAGE CO. Our own padded vans. Serving the entire Pacific coast. Dial 7121

FURNITURE MOVING anywhere any time. City Transfer & Storage. Phone 4564

Vacuum Repairing

ELECTROLUX for rent. Repair all vacuums. Phone 5924. Jack Wilson, 1030 East 11th.

THE GRANGE

Central Point Grange

The history of the Grange was explained to the large crowd attending the Central Point Grange booster night program September 29. An appropriate stage setting with readings by Margaret Jensen, Leonard Freeman and Harriet Lydiard emphasized the points of interest. A comedy "Born Thirty Years Too Soon," by the Leo Potter family, and Mrs. O. T. Wilson, and Grange children, had everything in an uproar. Musical numbers included two accordion numbers by Robert Lee Fisher, a duet by Edyth Bohnert and Ernestine Tracy and a vocal solo by Frank Hammond. It was explained by a tableau that the Home Economics club stands for a peaceful and comfortable home life with well balanced meals, beautiful flowers and healthful recreation. A colorful tableau was presented by the Juvenile Grangers.

The meeting was opened with a seating drill by the officers followed by words of welcome from Worthy Master John Bohnert. Master Bohnert also explained what the farmers could accomplish by bringing their problems to the Grange meetings and all working together.

Delicious refreshments were served to over 100 people, by Mr. and Mrs. W. H. Fisher and committee.

Next regular Grange meeting will be Friday, October 6, at 8 p.m. at Grange hall. Mr. and Mrs. Ray Jackson are chairmen of the program.

CLAYTON RESIGNS AS WAR PROPERTY CHIEF

Washington, Oct. 5—(U.P.)—War Mobilization and Reconversion Director James F. Byrnes today announced the resignation of William S. Clayton as surplus war property administrator, effective when a majority of the new surplus property board takes office.

There were 4388 compensable accidents in the American logging industry in 1943.

CARD OF THANKS

I wish to extend my sincere thanks and appreciation to my friends, to the army chaplain and soldiers of Camp White for their kindness and beautiful flowers during my bereavement in the loss of our beloved husband and father.

Raymond J. Rust, Julie E. Rust, Elmer Thoranton, Clarence Thoranton.

WANT TO BUY OR SELL?
SEE
I. E. SCHULER
REAL ESTATE BROKER
Auto Fire Life Insurance
225 W Sixth Phone 3562

Lodge Notices

Stated Session Hillah Temple. Hillah Temple meets at Masonic Hall, Ashland, Friday evening, October 6, in stated session. Ceremonial plans. Light refreshments after session. All Shriners invited. E. L. Lenox, Potentate, R. E. Detrick, Recorded.

SPECIAL COMMUNICATION—Medford Lodge No. 103 A.F. & A.M., Friday, Oct. 6—7:30 prompt. Work M.M. degree, visitors invited. Paul J. Selby, W.M.

LANDLORD SUES O