LOCAL and PERSONAL

Bail Posted—Floyd L. Landon, 50, charged with drunkenness, posted $10 bail with city police today.

• • •

To Enclose Porch — Sam Steele of 503 Clark street applied at the city building inspector's office Thursday for a permit to enclose a back porch at a stated cost of $50.

• • •

Gasoline Stolen—Paul Felkel of 820 West Jackson boulevard reported to city police Thursday that 30 gallons of gasoline were stolen from his logging truck Wednesday night.

• • •

Receives Discharge—Selective Service Board No. 1 stated today that Chester Fitch, Jr., had been honorably discharged from military service. He has been stationed at Farragut, Ida.

• • •

Inducted — Carlos Eugene Moore, former resident of this city, was inducted into the U. S. army at Seattle, Wash., September 15,, according to word received by selective service board No. 1.

• • •

Youngs Return—Mr. and Mrs. Harvie Young, 513 Beattie street, returned Thursday from visiting in Seattle and Portland. While in the latter city Mrs. Young underwent a throat operation.

• • •

Return Here — Mr. and Mrs. Ray Frisbie returned to their home on Lyman avenue yesterday after spending the past week in Santa Maria, Calif., where they were called by the death of Mrs. Frisbie's father, P. S. Runels.

• • •

Pruitts Return—Mr. and Mrs. Almus Pruitt have returned here after an absence of several years Mr. Pruitt is the son of Mr. and Mrs. Roy Pruitt and has been radio instructor for the past year at Sacramento, Calif., with the army. They plan to resume management of their music store and will take up residence in the Pruitt apartments, Central avenue.

• • •

Corporal Leaves—Cpl. H. J. Harper left Tuesday for Augusta, Ga., after spending a furlough in Medford. He was accompanied to Medford from Camp Roberts, Calif., where he was previously stationed, by Mrs. Harper and their daughter, who have taken up residence on Ross Lane. Mrs. R. L. Harper recently arrived here to reside for the duration since her hunband, Pvt. Harper, has been ordered to a port of embarkation in preparation for overseas duty. Mrs. Harper is making her home for the present with Mr. and Mrs. M. E. Harper, South Columbus avenue, parents of Cpl. H. J. and Pvt. R. L. Harper.

Await News—Dr. and Mrs. J. P. Bray of Lozier Lane who were visiting last week in Oakland, Calif., have returned here and are awaiting news of their son Lee, who is ill in Hawaii. He is being transported by plane back to Oakland, Calif., and will be met there by his father who will confer with other physicians regarding his illness. He is seaman, first class, radar and sound man, USN.

• • •

At Parents Home — Mr and Mrs Max Bray of Los Angeles, Calif. are guests at the home of Mr Bray's parents, Dr and Mrs. J. P. Bray on Lozier Lane. Mr. Bray who owns Bray Optical company in Los Angeles, is working on contracts for the air and marine corps. He left this morning by United Mainliner for Portland where he will confer on business. They will remain here another week.

• • •

Visiting — Miss Mary Elizabeth Gritsch is visiting in this city with her parents, Mr. and Mrs. Frank Gritsch and her brother-in-law and sister, Mr. and Mrs. Maurice Reavis. Miss Gritsch, who plans to be here two weeks, recently completed her nurses' training at St. Vincent's in Portland. She will return to Portland in the near future to take up her position with Dr. G. D. Seitz.

• • •

Visiting Here—Mrs. C. J. Walker of Santa Maria, Calif., arrived here today from Aberdeen, Wash., after a visit with her parents, Mr. and Mrs. Jim Martin, to spend a short time with her husband's parents, Mr. and Mrs. A. W. Walker, Stuart avenue. J. C. Walker is leaving Santa Maria Saturday and en route north will met his sister, Mrs. Ila Watkins in San Francisco and they will arrive here Sunday to visit their parents. Mrs. Watkins is employed by Western Union in the bay city.

Sardine Creek

Sardine Creek Sept. 29—Mr. and Mrs Robert Sutherland of Portland have been visiting the past week with friends and relatives here. Mrs. Sutherland is a sister of Mrs Nora Wait. Mrs. Lulu Dusenberry and Mrs H. H. Elhart of Ashland.

Pfc. Vernon Moore, who returned recently from the Aueltian islands after 27 months in the service there, visited his uncle, O. K Dahl, the past week, and his mother and grandparents in Grants Pass.

Sunday dinner guests of Mrs. Nora Wait were Mr. and Mrs. Ivan Smith, Mr. and Mrs. S. A. Dusenberry, Mr and Mrs. Don Harmon and family of Grants Pass Mr. and Mrs. H. H Elhart and son, Bill, of Ashland Miss Phoebe Anisma of Reedsport, and Mr. and Mrs. R Sutherland of Portland.

Mr. and Mrs. John Wilde and children, Wanda and Bobby, of the Hilton hop yards below Grants Pass, were Sunday visitors of Mrs. Wilde's parents, Mr. and Mrs. R. W. Dusenberry and family.

Mrs. Edna Lane and daughter, Lucile, of Bend and nephew, Pfc. Vernon Moore, were overnight guests of Mr. and Mrs. O. K. Dahl Friday night. Mrs Lane returned to her home in Bend Saturday

Mr. and Mrs. Don Harmon and children of Grants Pass were overnight guests and Sunday callers on relatives here.

Mrs Nellie Smith of Gold Hill and brother, Ernest Vroman of Yoncalla, were calling on friends and relatives here Sunday.

Mr and Mrs. R Sutherland, Mrs Nora Wait and Mr. and Mrs S. A. Dusenberry enjoyed an outdoor dinner in the yard of Mr and Mrs. H. H. Elhart in Ashland Tuesday evening

Ivan Smith has been assisting S. A. Dusenberry the past week in repairing the roofs of his barns.

Mrs. Nellie Smith of Gold Hill and her son-in-law Bill Delgoda of California, were visitors last Friday of her son, Ivan Smith and wife.

The infant son of Mrs. Marjorie Evans has been ill with whooping cough but is improving now.

Mr and Mrs. Lloyd Miller and Mrs. Beth Potter of Riverside and Mrs Milly Walker of Portland spent Wednesday evening visiting Mrs. Nora Wait and Mr. and Mrs. R Sutherland

In or Out?

(Acme Telephoto)

Esther Taket, American-Japanese student, is still going to Pasadena Junior College despite vigorous protests of George L. Kelley and his Pasadena "Ban on Japs" group aimed at the local board of education. The board has ruled they have no authority to supercede the order of Major Gen. Charles Bonesteel that returned her here to continue education

NEW STATION SOUGHT

Washington, Sept. 29—(U.P.)—TheFinley-McKinnon Broadcasting Co. asked the FCC yesterday fo rauthority to construct a new standard broadcast station San Diego, Cal.

WEATHER

Northern California—Fair today, tonight and Saturday except partly cloudy north of Fresno today and morning high fogs along coast. Cooler interior southern valleys today Slowly rising temperatures Saturday.

Closing time for Sunday Too Late to Classify 5:30 Saturday afternoon—Please remember.

F. R. DENOUNCES ARGENTINA FOR NAZI RELATIONS

Washington, Sept. 29.—(U.P.)—President Roosevelt today denounced Argentina for submitting to "increasing nazi influe..ce" and seeking to "undermine" the safety of the American republics by spreading the word that the allies are divided in their attitudes toward Argentina.

Mr. Roosevelt issued a strongly worded statement saying that this government felt "increasing concern" over developments in Argentina during recent months.

It is "paradoxical," he said, that nazi influence in Argentina is increasing at a time when Germany is moving nearer to actual defeat in Europe. It also is paradoxical, he said, that a "vast majority" of the people of Argentina still are steadfastly faithful to their ideals of democracy.

He accused the Agentine government of having "repudiated" solemn pledges to the other American republics, and said that unless we now develop respect for such pledges, there can be "little hope" for international security.

OBITUARY

EVA A. PELLETT

Services for Mrs. Eva A. Pellett, wife of J. J. Pellett will be held in the Conger Morris Chapel at 10 a. m. Saturday with the Rev. W. A. Dawes officiating. Interment will be in IOOF cemetery.

Mrs. Pellett was born June 5, 1889 in Medford and had lived her entire life in this community. Besides her nusband, she leaves three children, Kenneth Pellett, San Diego; Mrs Oilie McGrew, Prospect, and Mrs. Jocqueline Peterson, Medford. There is also a brother Chester Walters, Ashland, eight grandchildren, two great-grandchildren and an aunt, Mrs. L. F. Willitts, Klamath Falls.

RAYMOND J RUST

Services for Raymond J Rust, who passed away Thursday morning at his home on Lozier Lane, will be held in the Conger-Morris Chapel at 3 p. m. Monday with full military services. Interment will be in Siskiyou Memorial park.

He served in the U S. army from 1889 until 1923 and was a veteran of the Philippine Spanish-American and World War I.

Besides his wife, Mrs Julia E. Rust he leaves two sons and a daughter, Elmer and Clarence Thornton, Walla Walla Wash., and Mrs. Hannah Linnastruth, Pomona, Calif. There are 10 grandchildren and four great-grandchildren.

Too Late to Classify

WANTED — 4 or 5-room furnished house by permanent residents. Write Box 1978 Mail Tribune.

APPLES—White apple stand, 3½ miles south highway. Jonathan, Winter Bananas, Delicious, several grades, $1 and up. Bring containers. Open Saturdays and Sundays. A. C. Lewis.

FOR SALE—Home made Model A pickup. Good motor and excellent rubber. 1155 N. Central, days; 917 N Central, 5:30.

2 WELL BRED 3-year-old fillys, 1000 lbs.; Blue Roan quarter horse stallion, proven sire, well reined, broken to calf rope; fifty tons oat and vetch hay in barn, good feed yard; 263-acre stock ranch, 80 acres Bear Creek bottom soil, 5 miles north Central Point on "99", 2 miles on Kirtland road. Deane Owens.

WOMEN WANTED for egg candling. Steady employment. Pacific Co-op Poultry Products. 602 S. Front St.

STORAGE SERVICE—Two-story brick building. Furniture carefully handled, personal lockers. City Transfer and Storage. Phone 4664. 38 S. Fir street.

Refrigerators Refinished Like New. MITCHELL PAINT SHOP, 608 S. Riverside.

FOR A PERSONAL OR AUTO LOAN

See

THE OREGON FINANCE CO.
45 South Central.
A Pioneer Firm.

WANTED—Single bed, mahogany preferred. Phone 3846.

FURNITURE MOVING—Regular van service, state or nation-wide. Phone 2888, Davis Transfer & Storage Co., 40 South Fir St.

WANTED—Sorters and place packers for balance of season. Bear Creek Orchards, Medford, Oregon.

WANT TO BUY right now two prewar toy pop guns. Write Larry Cooper, Rt. 4, Box 197, Medford.

LOST—Pair lace curtains, downtown stores. Phone 3630.

FOR SALE—Set of golf clubs and bag. Phone 3646.

FOR RENT—Electric paint sprayer, complete, by day or week. Faber's, 34 S. Riverside. Phone 4449.

WANTED—Woman for weekly house cleaning. Phone 3753.

YOUNG roasting or stewing rabbits, about 4 pounds each. 30c pound dressed, while they last. Ph. 4026.

HUSSON'S Home Laundry can take on a few more rough dry laundries. No ironing. Phone 4026.

FOR SALE—Fisher's Egg Producer. Faber's, 34 S. Riverside. Ph. 4449.

FOR SALE—Dr. Hess Pan-A-Min. A good tonic for your chickens. Helps them through the moult. Faber's, 34 S. Riverside.

FOR SALE—Concord grapes, picked, 6c a lb. Bring containers. Spring St., Box 139.

HOW'S ABOUT helping a War II Veteran? Come to Casey's East Side Texaco. Casey does expert lubricating and car washing, also does general repairing. How's about letting Casey do it? Thank you.

WANTED—Ride to Bend or John Day, Oregon, around Oct. 2. Ph. 5067.

PHILCO RADIO, 11 tubes, nice cabinet, perfect condition. Phone 4193.

FOR SALE—Concord and Zinsendel grapes. Wagner Creek road, 1 mile beyond Talent school. Bring containers.

FOR SALE—'37 Ford, $375. Call evenings after 6. 819 N. Central.

FOR SALE—Stock trailer, $20; cabinet radio, $35; baby bed and mattress, $13. Corner King and Stewart.

WANTED TO RENT—5 to 7-room unfurnished house, by couple, long time residents of Medford. Will pay six months rent in advance. Phone 2756.

FOR SALE — 20 gauge Remington automatic shot gun, 3 boxes prewar shells. Phone 2793.

FOR SALE — Health-O-Meter baby scales, bottle sterilizer. Ph. 2793.

FOR SALE

$15 000—40-acre tract, located close in, oiled road, fine loam soil, 10 acres full bearing pear orchard, balance plow land. Modern 5-room house, 2 barns, granary, garage. This place is well worth the price.

$3500—3 acres on Jacksonville highway, small 3-room house, city water, foundation for larger house. Terms.

$6000—8-room home, located East Main, hardwood floors, fireplace, large lot, shade. Terms.

Spencer-Bagley Agency,
102 W. Main S.
Phones 2076 or 6302.

FOR SALE—Wood or coal circulating heater, $40. Call at 2318 Capitol Ave.

CANNING TOMATOES—Last chance Saturday and Sunday, 2½c lb. At Riverside Market.

WANTED—Pasture for ten head of cattle. Phone 782 Central Point.

FOR SALE—Gold fish of all kinds. 217 W. 6th. Economy Seed & Feed.

LIVESTOCK AUCTION every Saturday at the Livestock Sale Pavilion, Phoenix, Ore. Sale commences promptly at 1 p. m. Selling all classes of livestock, including dairy, feeder and butcher cattle. We have been having a heavy run of stock pigs and have a good outlet for any amount. Whether you wish to buy or sell, "always attend the auction." So. Ore. Livestock Auction Co., Col. A. H. Dudley, Auctioneer.

WANTED—Waitress for 6 a. m. to 2 p. m. shift. Lillies Place, 1182 Court St.

FOR SALE—Bedroom suite with coil springs and cotton mattress, in good condition, reasonable. See at 720 S. Peach.

FOR SALE—Jonathan apples. Crystal Springs Packing Co. Bring containers.

2 ACRES, 4-room modern, city water, 5 miles Medford, cow, 2 pigs, 26 laying hens, berries, grapes, walnuts, other fruit, year's wood, garage, large henhouse, new barn. $2850, terms. $2500 cash. Listings wanted. W. A. Childers, Jacksonville.

AUTOMOBILE MARKET
6th and Bartlett Phone 3919

Offer you fine used cars

1939 Oldsmobile 5-passenger coupe.
1939 Ford 4-door.
1938 Studebaker 4-door commander.
1937 Dodge coupe.
1937 Ford 4-door deluxe.
1933 Ford V-8 truck, 1½ tons.
1931 Model A coupe.

We invite you to see these cars today. Open from 9 to 6.

FOR SALE—Canning tomatoes, 1c lb., you pick. Wagner Creek road, 1 mile beyond Talent school.

DEER BAGS, $1.50. We buy deer and elk hides; also cow hides, sheep pelts. Medford Bargain House, 27 N. Grape St. Phone 3744.

CANNING TOMATOES—Last chance Saturday and Sunday, 2½c lb. At Riverside Market.

$6000—Just completed, new five-room modern suburban home with fireplace, oak floors, lots of built-ins. Garage, three acres of good land, irrigated. Fronts paved road. Immediate possession.

$6000—Fully furnished six-room modern home, with one acre irrigated garden land. Paved road, Medford city water. Good business location.

$4800—Five rooms and bath, nice living room with fireplace, dining room, oak floors, attractive kitchen, utility room with laundry trays and additional toilet, two bedrooms and bath upstairs. Basement, furnace. This is a practically new home. Best of location, immediate possession.

$3800—Four rooms, bath, large inclosed porch, oak floors, basement, furnace, garage. Corner lot, paved street. Good location.

Elmer Herried,
44 N. Riverside, Dial 3307.

APPLES FOR SALE—$1.50 per lug. Delicious and Newtowns. O. R. Jackson, 2½ miles northwest Central Point on Scenic Ave. Call evenings or Sunday.

FOR SALE — Single bed and coil springs, like new; also 2 single cotton mattresses, and console radio. 813 W. 10th.

FOR SALE—3-room modern house. 2 nice corner lots, new double garage. $2000. 433 Benson. Phone 2367.

FOR SALE—22-32 model Winchester rifle with wind and elevation rear sight, and hood front sight; 500 rounds ammunition. 132 W. Main, Pittsburgh Paint Store.

FOR SALE—2-room house, 200x200 lot, irrigation, $800. Pay $400 down. On Cherry Lane. J. T. Lovell, Chestnut St., Medford.

WANTED—Electric iron in good condition. Jacque Lenox. Phone 4690.

FOR SALE—General Electric sun lamp, ½ price, $19.50. Phone 3352.

FOR SALE—Silver fox jacket. Phone 3352.

WANTED—Boy to work after school hours. Model Bakery.

WANTED—Man for hardware department. Montgomery Ward & Co.

CANNING TOMATOES—Last chance Saturday and Sunday, 2½c lb. At Riverside Market.

SALE
35 USED CARS

Largest stock in southern Oregon to choose from. Want to close out entire stock. I. N. Shults, 224 N. Riverside.

FOR TRADE—Good V-8 pickup. Want late model passenger car. Phone 3698.

FOR SALE—Onion bags, 10-lb. and 50-lb. sizes. Monarch Seed & Feed Co.

LINK sausage. All you want, 43c lb. Oakdale Grocery.

.25-35 SHELLS

I have in my possession seven .25-35 Super-Speed rifle shells that I would gladly trade for seven .30-30 shells. If you can fill the order call at 35 Geneva St., Medford.

FOR SALE — Galvanized poultry founts and feeders. Monarch Seed & Feed Co.

FOR SALE—Velvon barley, certified seed. The heaviest yielding barley ever introduced to S. Oregon. Monarch Seed & Feed Co.

A. C. TRACTOR, model K. O., 48 horsepower, with dozer blade, diesel motor in good condition. Phone 2748, 9 a. m. to 5 p. m., for appointment.

FOR SALE—Union (beardless) barley, certified seed, 99.28%, pure beardless. Monarch Seed & Feed Co.

LINK sausage. All you want, 43c lb. Oakdale Grocery.

FOR SALE—Bordeau peach spray and Paradichlorobenzine at Samson's. F. E. Samson Co.

FOR SALE—Oliver typewriter. Bert McDonald, 17 S. Front.

FOR SALE—Seed grains. Most complete stock to select from. Monarch Seed & Feed Co.

TURKEY tamales, 2 for 47c. Oakdale Grocery.

FOR SALE—Kodaks, No. 116 and 120; bridge lamp, desk, man's blue suit size 42. Call 5343.

NEW LOW FEED PRICES—Enjoy quality at no added cost. Monarch Seed & Feed Co.

FOR SALE at Bob's 2nd Hand Store, cor. 8th and Grape, combination wood and gas range, fine oak table, bathroom fixtures, hot water tank, beds, spring, mattresses.

DRIED beef, any amount. Oakdale Grocery.

WILLAMETTE valley gray oats and vetch. Car on track—take from car and save money. F. E. Samson Co.

CLOSED Oct. 1 to Oct. 10. Sims Bros.

FOR SALE—Columbia Grafanola, 19 records, $60; Howard watch, like new, $60; radio tone guitar and case $30; two check writers, $7.50 and $15; electric heater, $10; one-man crosscut saw, $6; 3 shoe-salesmen's stools, $2.50 each. 317 N. Riverside.

FOR SALE—Weed-free, pulverized sheep guano, $1.29 sk. Car peat moss just unloaded, horticultural and poultry grades. Monarch Seed & Feed Co.

LINK sausage. All you want, 43c lb. Oakdale Grocery.

WE WILL be closed Oct. 1 to Oct. 10. Sims Bros.

MODOC county common, long-lived dry-land alfalfa seed. F. E. Samson Co.

SIMS BROS. will be closed Oct. 1 to Oct. 10.

FOR SALE
Diamond brooch or lavalier containing 31 diamonds, many of them large, set in platinum, surrounding beautiful sapphire. Can be seen at 45 S. Central.

WANTED—Ride to Kansas about October 15. References exchanged. Ph. 4374.

SAVE money, exchange heavy duty car generators at Severin Electric or get them rewound. 1303 N. Riverside. Signal Station.

DRY fir slabs for low cost heat. Medford Fuel. Tel. 3111.

LINK sausage. All you want, 43c lb. Oakdale Grocery.

FOR SALE—Rabbit feeders and waterers. Monarch Seed & Feed Co.

COMMERCIAL SPRAYING — If you want your peach trees sprayed for curly leaf, phone your order in early. Phone 6561, Withrow.

For used PIANOS and ACCORDIONS, all sizes at reasonable prices, call Pursucker's at 4193.

WANTED—Man to do reporting, young or old. Apply in person Mail Tribune.

WANTED — Sheep pasture, any amount. Clover, lotus grass, alfalfa, stubble fields or mixed pastures. V. J. Phillipi, Hotel Grand, Medford.

WANTED — Woman to help with housework 2 or 3 days a week, good wages, strictly modern home. Tribune Box 682.

TURKEY tamales, 2 for 47c. Oakdale Grocery.

FOR SALE—For peach leaf-curl use Basi-Cop, the ready prepared, cheaper to use leaf-curl spray. Monarch Seed & Feed Co.

CASH IN A FLASH
FOR YOUR CAR

Save Time—Cash and Gas

Call Automobile Market, Friendly Medford Dealer

Ph. 3919 6th and Bartlett
No Red Tape When You Sell to Us

SAWDUST for sawdust burners. New fuel. Medford Fuel. Tel. 3111.

ADAH'S BEAUTY SALON
All kinds of beauty service. Permanents a specialty. Phone 2664. 120 N. Central.

DRIED beef, any amount. Oakdale Grocery.

COAL—Off car price. Medford Fuel. Tel. 3111.

WANTED — Late model used cars. Highest prices paid for good, clean automobiles. Crater Lake Motors.

ATTENTION PLEASE!
Wanted: Late model used cars. Highest cash prices paid.
Large stock Dayton-McClaren tires. Bring in your certificates.
Still have a few good used cars. Look them over before you buy.
Get ready for winter now. We have batteries, toglights, heater hose.
A. Z. "TUBBY" DEAN,
Your Pontiac Dealer.
6th and Grape. Dial 2042.
Medford, Ore. Buy War Bonds.

FOR SALE—Vetches for cover-crop or hay, also winter gray oats. Monarch Seed & Feed Co.

REPLACE your broken window glass. New glass installed while you wait. MEDFORD MILLWORK CO. The Glass House. Phone 4112. 10th and Grape.

FIR ROUGH BLOX and big fir slabs, green, 6-tier load, $8.50. Medford Fuel. Tel. 3111. 1122 N. Central.

BREAST of lamb for braizing, 10c lb. Oakdale Grocery.

FOR SALE—We always have a few later model used cars on hand. See us before you buy. Crater Lake Motors.

"AGATES" polished and mounted. Have your agates made up for gifts. Orders must be in before Nov. 1. Santo's Agate Shop, 425 E. Main, Medford, at Bear Creek bridge.

LOOK! LOOK! A big morning in Medford. 400 boys and girls and their mothers and dads will celebrate Rally Day and Promotion Sunday in the Methodist church this Sunday at 9:30 a. m. An original program will be presented. You are invited.

CHOICE 3rd cutting alfalfa delivered ton or load lots direct from field. F. E. Samson Co.

BREAST of lamb for braizing, 10c lb. Oakdale Grocery.

FOR SALE—5-room modern newly-decorated home. May be seen by appointment. W. J. (Dad) Roberts, 720 W. 2nd.

BIGGEST Show Value in Town!
HOLLY THEATRE • DIAL 5094
Nights Only Weekdays—Starts 6:45
MUST END SATURDAY!
MILLION DOLLAR KID
THE EAST SIDE KIDS
Plus "THE DEVIL RIDERS"
COMING SUNDAY!
YOUR FAVORITE ZANIES ARE ON THE LOOSE AGAIN!
OLSEN and JOHNSON CRAZY HOUSE
PLUS
SHOCKING! SPOOKY! CREEPY!
It'll send chills down your spine!
The 7th VICTIM
TOM CONWAY
JEAN BROOKS

Have Your Boy Friend Take You to This Party!

SAT NITE
DANCE
MERRICK'S
Southern Oregon's Largest and Finest Dance Halls—Ray's Modern Music
Summer Hours 9 p. m. 'Til 1 a. m.

DREAMLAND
OLD TIME DANCE
FOR YOUNG AND OLD!
SUMMER HOURS 9 'TIL 1
EVERYONE WELCOME!

USED CAR PRICES WILL GO DOWN
If you want to sell your car you should cash it in NOW! It will never be worth more than it is today.
O.P.A. rate schedule calls for gradually decreased price ceiling . . . new cars will be coming on the market soon and used cars will take a big drop then.
RIGHT NOW we are paying TOP O.P.O. CEILING PRICES for most models in average good condition . . . we'll give you CASH IN FULL—ON THE SPOT—take care of all red tape. This is the HIGHEST PRICE you are permitted to get from anyone . . . the highest price you will ever get for your car!
Come in TODAY or Phone 3919 and we'll call at your home!
AUTOMOBILE MARKET
6th and Bartlett Sts.
Phone 3919

Stock Ranches—Farms
Country Homes
Our Specialty
THOMAS J. HIGHT
Broker
200 Holly Theater Bldg. Dial 5397

PARTS and SERVICE
for all
Makes of WASHERS and REFRIGERATORS
YOUNGER'S APPLIANCE SERVICE CO.
31 N. Bartlett Phone 2419

2 FEATURES
RIALTO
DIAL 4900
STARTS SUNDAY
HATS - OFF - TO - LAFFS!
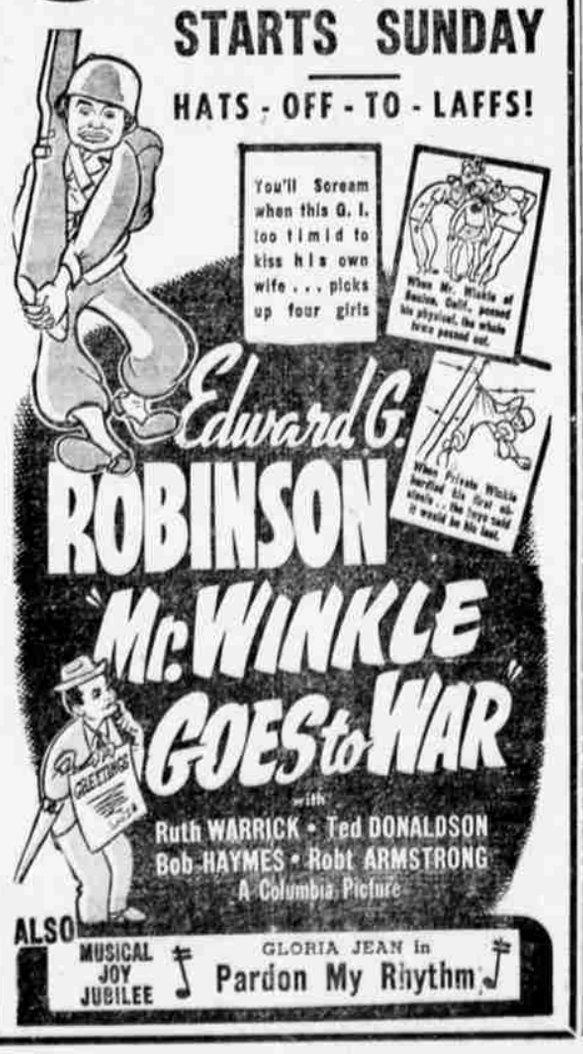

Edward G. ROBINSON
"Mr. WINKLE GOES to WAR"
with
Ruth WARRICK • Ted DONALDSON
Bob HAYMES • Robt ARMSTRONG
A Columbia Picture
ALSO
MUSICAL JOY JUBILEE
GLORIA JEAN in
Pardon My Rhythm

DANCE
EVERY
SAT. NITE
At the Picturesque
WAGON WHEEL PAVILION
4 Miles from Medford on Griffin Creek Road
Dancing Starts at 9
Swell Music — Good Floor
Lots of Fun
Come Out and Meet Your Friends
STEVE BAKER and DAVE GOULD

WANTED
50 USED CARS
Medford's Largest Buyer
Pays Highest Cash Prices
No Delays.
"Ask the man who sold one"
HUMPHREY MOTORS
USED CAR EXCHANGE
33 S. Riverside Dial 4980

STARTS SUNDAY

THE MASK OF DIMITRIOS
with
Sydney GREENSTREET
Zachary SCOTT
Faye EMERSON
Peter LORRE
George TOBIAS
Victor FRANCEN
Ends Tomorrow Night
SHOWING FOR 3 DAYS
LATEST NEWS
BATHING BEAUTY
starring
RED SKELTON
with ESTHER WILLIAMS
lush with feminine beauty... whacking comedy!
IN GLORIOUS TECHNICOLOR
Shows 1:45 6:45 9
CRATERIAN
THEATRE • DIAL 2424