LOCAL and PERSONAL

In Hospital — Mrs. Manuel Liegman, Route 1, a patient in Community hospital, is reported to be improving.

• • •

Soldier Visiting Parents—Pfc. John Moffat is spending a 10-day furlough with his parents, Mr. and Mrs. John P. Moffat, who reside at 34 Berkeley Way. He is in the infantry and has been stationed at Camp Cook. When his leave is up he will report to San Louis Obispo.

• • •

Killed In Action—Gail Harmon, 1057 Court street, has received word that hi brother, Cpl. Rex Harmon, was killed in action in France on July 27. No details were given in the war department announcement. Cpl. Harmon's home was ir Oberlin, Kan., and he had been in the army two years.

• • •

In South Pacific—Friends of Pfc. Robert B. Slagle, USMCR, will be interested to learn that he is now stationed at a base in the South Pacific. Pfc. Slagle, a former Talent high school student, graduated on July 29 from Aviation Ordnance school at the Naval Air Technical Training Center, Norman, Okla.

• • •

Engineer To Speak — F. H. Hart, engineer for the federal bureau of reclamation, will speak at the Sams Valley Grange hall Friday, Sept. 29, at 8:30 p. m. His talk will be on a report of a recent survey carried on by the bureau on the possibilities of reclaiming irrigible land in the Rogue River Basin, which isn't under irrigation at present. It is reported that Mr. Hart's discussion of the survey will particularly apply to the Sams Valley and Beagle districts. All are invited to attend.

PIN-WORMS

Now can be Beaten!

The miseries of Pin-Worms have been known for centuries, and many doctors have sought a way to deal with this dreadful pest that lives and grows inside the human body.

Today, thanks to an important scientific discovery, a new and highly effective treatment is being hailed by medical authorities. It is based on a remarkable drug known as gentian violet. This drug is the vital element in P-W, the new Pin-Worm tablet developed by the laboratories of Dr. D. Jayne & Son, America's leading specialists in worm medicines.

P-W makes it unnecessary for you or your child to suffer in silence with the embarrassing rectal itch caused by Pin-Worms, or to take chances on the real distress they often create. The small, easy-to-take P-W tablets act in a special way to destroy Pin-Worms.

So watch for possible warning signs such as: itching seat and nose, uneasy stomach, bed-wetting, nervous fidgeting. If you suspect Pin-Worms, ask your druggist for a package of P-W and follow the simple directions carefully.

It is easy to remember: P-W for Pin-Worms!

LOW WEEKLY RATES AT CRATER HOTEL

Across From Craterian Theatre — Phone 4174

SINGLE..... $4.50 to $6

DOUBLE..... $7.50 to $12

New Simmons Inner Spring Mattresses — Free Showers Clean Rooms!

CALENDAR

Thursday

8:00 p. m. — Chrysanthemum Thimble club, home of Anna Crank, 25 Portland avenue.

8:00 p. m.—Farewell party for Mrs. Lottie Cave given by F. L. club at home of Mrs. Jack Ward, 847 West Second street.

Friday

1:00 p. m. — Electa Social club, home of Mrs. Virginia Ramskill, 112 King street, potluck luncheon. Bring own service.

Saturday

10:00 a. m.—All-day meeting and potluck luncheon, Veterans of Foreign Wars Auxillary Sewing club, home of Mrs. I. D. Canfield, Coleman Creek Road. Those wishing trahsportation call Mrs. E. W. Hitt.

Improving — Mrs. Gertrude Heitkamp, of Barnett road, is improving satisfactorily after a major operation at Community hospital.

•

Rummage Sale—Chapter BE, P.E.O., will hold a rummage sale in the Masonic building, corner of West Main and Holly street, all day Saturday.

• • •

Two On Bike—Bill Brown was fined $1 in city police court yesterday and his bicycle is being held for five days on a charge of riding two on a bike.

• • •

Mother Dies—S. W. Baize of Genessee street has received word of the death of his mother, Mrs. A. M. Page, Gatesville, Tex. She was 93 years of age.

• • •

Back To Work—Neva Samuels has returned to her work in the city treasurer's office after a short vacation in Portland visiting her aunt, Mrs. E. A. Cawston.

• • •

Loses Billfold — Helen James of 212 Valley View drive reported to city police yesterday that she had lost her billfold containing a $50 bill, check and social security card.

• • •

Club To Meet—There will be an all day meeting and potluck luncheon for the Veterans of Foreign Wars Auxiliary Sewing club Saturday, Sept. 30, at the ranch home of Mrs. I. D. Canfield on the Coleman Creek road. Any member wishing transportation may call Mrs. E. W. Hitt, president of the auxiliary.

• • •

Father Dies—Mrs. C. W. Ashpole will leave tonight for Rigby, Ida., where she has been called by the death of her father, George A. Cordon, 84. Mrs. Ashpole was in Rigby on August 19 for the 63rd wedding anniversary celebration of her parents, having been accompanied on the trip by her daughter and son, Pauline and Charles Ashpole. The funeral services are to be Sunday.

• • •

Plan Pie Social—A pie social and festive evening have been planned for tomorrow night by Medford Townsend clubs at the K of P hall at 8 o'clock. The general public is welcome and women attending are asked to bring pies. It is stated that there will be cards, games and other entertainment. These social evenings are planned by the club for fifth Fridays whenever they occur.

Reshingle Residence — Sebastian Apollo made application at the city superintendent's office yesterday to reshingle his residence, 29 Quince street, at a stated cost of $200.

• • •

Grange To Meet — Applegate Grange No. 766 is sponsoring a Community fair in connection with Booster night Friday evening at 8:30 o'clock. Members are asked to bring one item for exhibit.

• • •

Collides—E. H. Oliver of Trail reported that while driving his passenger car yesterday on the Crater Lake highway near Eagle Point he ran into a band of horses. There was no damage, according to the report on file.

• • •

Class To Meet—Members of Mayor Clarence A. Meeker's Sunday school class of the Methodist church will meet for a potluck dinner tomorrow night at the church social hall. The diner is scheduled for 6:30 p. m.

• • •

To Eureka — Frank Loomis, who has been employed on the Mail Tribune for the past two years, will leave Saturday for Eureka, Calif., where he plans to reside. He has accepted employment on the Humboldt Times Standard.

• • •

In Grants Pass—Mrs. C. A. Winetrout of this city, spent Tuesday in Grants Pass. She formerly resided in Grants Pass. Her husband, C. A. Winetrout, S 1/c, U. S. Navy, sailed recently from a California port on a Liberty ship.

• • •

On Business — D. P. Hunter, division manager for Union Oil company, and Dean Collins, assistant division manager in charge of retails, were in Medford yesterday on business. They left last night en route for their Portland headquarters.

• • •

Home On Leave — Joseph James McCallister is home on a 15-day leave after finishing his basic training at the U. S. Naval training center at Farragut, Ida., and is visiting with his parents, Mr. and Mrs. H. M. McCallister in the Griffin Creek district.

• • •

Daughter Here — Pvt. Phyllis L. Curry, Wac, is visiting her father, Allan D. Curry 505 Benson street, for several days. Pvt. Curry is stationed at Camp Pickett, Va., in the medical dispatcher's unit. She will leave Saturday for the east, planning to visit friends and relatives in Eugene and Portland en route.

Cordon Returning To Renew Campaign

Portland, Ore., Sept. 28—(U.P.)—Sen. Guy Cordon will arrive in Portland today to renew his campaign for election to the short term in the senate. Campaign headquarters were opened today by State Sen. Marshall Cornett, who also handled the primary campaign.

BIRTHS

ANDREWS—To Mr. and Mrs. W. C., 209 Haven, Sept. 25, 1944, a girl, seven pounds, at Osteopathic clinic.

BRUNSON—To Mr. and Mrs. Clarence, Eagle Point, September 27, 1944, girl, 7½ lbs., at Sacred Heart hospital.

The American battle monuments commission of the federal government has only one employee; the commission for the protection of monuments in Europe, two.

4500 Meals A Day

Great Northern dining car stewards, chefs and waiters know that train travel is setting records. They are providing nearly 4,500 meals daily for patrons of the Empire Builder and other trains on the railway.

That's many, many times a peacetime day's meal service; but, we're doing it with the same number of dining cars we operated before the war, and with fewer experienced men.

Our chefs still manage to produce traditional specialities. One of them is chicken pie, prime favorite of GIs and civilian travelers. The war has changed neither the quality of Great Northern chicken pie, nor the dependability of the railway's service.

C. L. BISCHOFF, Trav. Pass'r Agt.
530 American Bank Bldg., BEacon 7273
Portland 5, Oregon

GREAT NORTHERN RAILWAY

ROUTE OF THE EMPIRE BUILDER

Between PORTLAND • TACOMA • SEATTLE • SPOKANE MINNEAPOLIS • ST. PAUL • CHICAGO

Battle-Weary Leatherneck

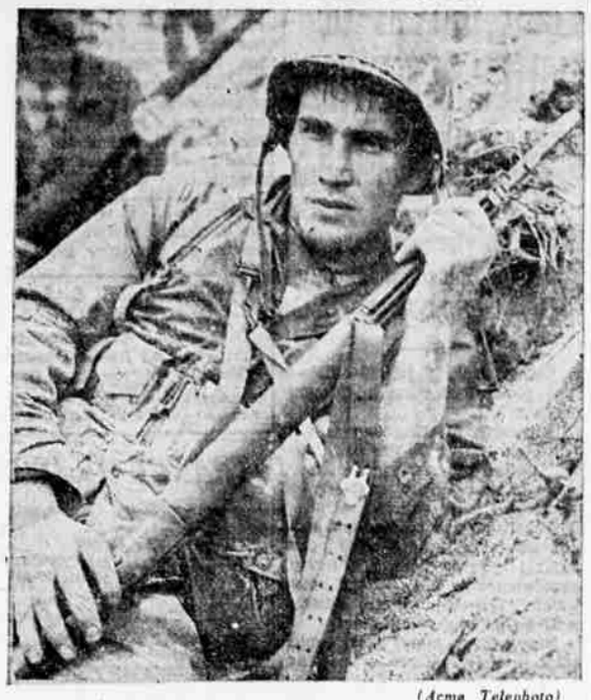

(Acme Telephoto)

What does a Marine think about during battle? You might try reading the battle-weary face of this Leatherneck, Pfc. John Bulko of Munhall, Pa., as he crouches in foxhole on Peleliu, Palau Islands, while waiting for order to continue attack. Sand from the hard-won beaches still clings to his clothes and perspiring face. Photo by Stanley Troutman, NEA-Acme photographer for War Picture Pool.

MORE BAD NEWS DUE FOR JAPAN

Washington, Sept. 28—(U.P.)—More bad news was spelled out for Japan's industrial empire today by the disclosure that the army, after defeat of Germany, will concentrate on production of superbombers like the big B-29's which battered steel works at Anshan, Manchuria, on Tuesday.

The War Department revealed that "more than 100" of the big four engined bombers took part in the Anshan attack, making it one of their mightiest missions yet, and returned to their secret bases in China without a single loss.

"This would be a remarkable record on a bombing mission by planes of any type," said Brig. Gen. Lauris Norstad, chief of staff of the 20th airforce. "It is all the more remarkable when applied to the B-29 which is still relatively experimental and is flying such vast distances.

BIG TURKEY CROP SHORT OF NEEDS

Washington, Sept. 28—(U.P.)—A record turkey crop will go to market this season but the supply will not meet the demand in view of high purchasing power and large military needs, the agriculture department predicted today.

Turkey production is expected to exceed 500,000,000 pounds, or about eight per cent above last year.

Marketings of chicken meat probably will fall below the last three months of 1943 and prices of most classes of poultry meat may hover close to ceilings, the department said.

Although egg production during the last quarter of this year may drop below the same period of last year, the report said, civilian supplies are expected to be larger as the result of declining war requirements for dried egg powder and record storage stocks of eggs.

Disney Invited to Visit Australia

Canberra, Sept. 28—(U.P.)—Information Minister A. A. Calwell announced today that the government had invited Walt Disney to visit Australia and he is expected to arrive before the end of the war.

Disney was said to be interested in the possibilities of using aboriginal art in a film in which something would be tilda," an Australian marching worked around "Waltzing Masong.

FEWER TRAFFIC COPS

Sacramento, Sept. 28—(U.P.)—Gordon Garland, state director of motor vehicles, today disclosed that the state highway patrol force has been cut by one third in the past two years because of induction and resignation of patrolmen.

WANTED 50 USED CARS

Medford's Largert Buyer
Pays Highest Cash Prices
No Delays.
"Ask the man who sold one"

HUMPHREY MOTORS
USED CAR EXCHANGE
33 S. Riverside Dial 4980

AILING SOLDIERS TO BE RELEASED

Washington, Sept. 28—(U.P.)—Soldiers whose physical condition no longer meets minimum induction standards and for whom no appropriate assignment is available will be released under a new discharge plan, the war department announced today.

There have not been enough jobs recently for soldiers who do not meet physical requirements, and the army plans to release them when:

1. They have obtained a discharge from the medical department.

2. Their commanding officers rule that there is no appropriate assignment for them.

The plan applies to all army personnel at home and overseas. Soldiers overseas who are releasable under the plan will be reported available for return to the United States without replacement.

OCTOBER 7 LAST FOR REGISTERING

Oct. 7 is the last day for registering in Jackson county in order to vote in general election in November and registration continued yesterday in the county at a lively pace. Those who have not voted for two years, or who have changed to new precincts are required to re-register, it was explained.

The county court house reported that men and women are registering about even, and some of the registrants have not voted since the 1940 presidential election.

Closing time for Sunday Too Late to Classify 5:30 Saturday afternoon—Please remember

Too Late to Classify

WANTED—Good mouth harp for man overseas. Phone 3039.

PRUNES, 2½c, you pick; 3½c, picked. B. E. Ford, 2 miles west on Jacksonville Hwy. Box 120. Phone 6262.

FOR TRADE—Good V-8 pickup. Want late model passenger car. Phone 3898.

FOR SALE—Sanitary couch, mattress, bedsprings, 2 stoves, oil stove, circulating heater almost new, dishes, cutlery, also peaches now ripe. 7 Chestnut. Phone 4644.

FOR SALE—8½ acres. 5 acres in peaches, walnuts, other fruit. 3½ acres farmed. Good house and other buildings $8500. H. G. Wilson, 7 Chestnut. Phone 4644.

WANTED—30-06 rifle. Phone 5481.

FOR SALE—Onion bags, 10-lb. and 50-lb. sizes. Monarch Seed & Feed Co.

FOR SALE—Double-barrel 12-gauge shotgun, fair condition. One single-barrel 16-gauge, good conditions, and one 22 single-shot rifle. Call evenings, 8 S. Orange.

FOR RENT—Man's sleeping room, close in. 14 S. Bartlett.

WANTED—Experienced counter waitress. Dennys' Top-Notch Cafe.

LINK sausage. All you want, 43c lb. Oakdale Grocery.

25-35 SHELLS

I have in my possession seven 25-35 Super-Speed rifle shells that I would gladly trade for seven 30-30 shells. If you can fill the order call at 35 Geneva St., Medford.

FOR SALE—House trailer, ideal for hunters. Good tires. Priced to sell. 52 Ross Court. Phone 3670.

LOOK! LOOK! A big morning in Medford. 400 boys and girls and their mothers and dads will celebrate Rally Day and Promotion Sunday in the Methodist church this Sunday at 9:30 a. m. An original program will be presented. You are invited.

LOST—Billfold containing currency. Reward. Call 3534, American Laundry.

FOR SALE—5-room modern newly-decorated home. May be seen by appointment. W. J. (Dad) Roberts, 720 W. 2nd.

FOR SALE — Galvanized poultry founts and feeders. Monarch Seed & Feed Co.

FOR SALE—Man's bicycle, pre-war, like new, $45. Black trash burner, $20. Painted dinette table, $8. Girl's shoe skates, size 2. Walnut dinette table and 4 chairs, $22.50. Child's tricycle, $5. 212 S. Ivy.

WANTED—Middle-aged man to do light work on one lot. Close in. Phone 2312 from 6 to 8 p. m.

WANTED—To rent furnished house, two bedrooms and garage. Middle-aged man, wife. No pets. Tribune Box 2161.

FOR SALE—10 feeder pigs weighing about 100 lbs. H. R. Trautman, Central Point.

STRAYED—A Dalmatian dog. Phone Tom Gaines at 4838. Reward.

FOR SALE—Fordson tractor, $200. 2-bottom tractor plow, $65. '33 V-8 sedan del., good rubber, $200. 1 mi. north Central Point. Rt. 1, Box 413.

FOR RENT—Modern 3-room unfurnished house. Inquire 308 Haven.

WANTED—Dependable woman for housework and care of children. Go home nights. Transportation can be arranged. Phone 3056.

FOR SALE—Velvon barley, certified seed. The heaviest yielding barley ever introduced to S. Oregon. Monarch Seed & Feed Co.

FOR SALE—Vose piano, cottage size, excellent condition. $250. Dial 2337.

OPEN under new management. Welding, general blacksmithing, farm machinery repair. Done right and priced right. Nilsens Blacksmith shop, Pacific Hwy, Phoenix. (Formerly Davis.)

FOR SALE—25-20 Winchester rifle. 219 N. Grape St.

FOR SALE—Double barrel shotgun, automatic ejector. Henry Niedermayer, 1 mile north Jacksonville, Old Stage road. Phone 464 Jacksonville.

A. C. TRACTOR, model K. O., 48 horsepower, with dozer blade, diesel motor in good condition. Phone 2748, 9 a. m. to 5 p. m., for appointment.

FOR SALE—Union (beardless) barley, certified seed, 99.28% pure beardless. Monarch Seed & Feed Co.

FARMERS, ATTENTION! City Transfer & Storage offers you a complete service in all hauling and delivery of anything. Phone 4664. 38 S. Fir.

WANTED—1938, '39, '40 Chev. sedan or 1940 Plymouth. Write Tribune Box 2466.

Let Us Refinish Your Car Right. ONE shop using best DU PONT PRE-WAR MATERIALS. 19 Years Same Location.

MITCHELL PAINT SHOP, 608 S. Riverside.

LINK sausage. All you want, 43c lb. Oakdale Grocery.

FOR SALE—Bordeau peach spray and Paradichlorobenzine at Samson's. F. E. Samson Co.

FOR SALE—Oliver typewriter. Bert McDonald, 17 S. Front.

PATRONIZE your local transfer company, operating in Medford since 1919. Davis Transfer & Storage Co., 40 S. Fir St. Phone 2888.

FOR SALE—65 head of good ewes. O. R. Tresham, Sams Valley.

FOR SALE—Family cow, good buy, if sold at once. Joe Jack road off Ross lane. Ed Crow. Ph. 5454.

WANTED—Lady for light housework by the hour. Phone 4504.

FOR SALE—Mahogany twin bedroom set, mahogany library table, small birdseye maple desk, 2 pair drapes. Phone 3846.

FOR SALE—Seed grains. Most complete stock to select from. Monarch Seed & Feed Co.

TURKEY tamales, 2 for 47c. Oakdale Grocery.

WILL sell or trade place on Sterling Creek for place in town. H. S. Montgomery, 408 N. Holly St. Ph. 5403.

WANTED—Daveno or studio couch with springs. Ph. 3811.

WANTED—Good used car about $200. 230 Beatty.

FOR SALE—Kodaks, No. 116 and 120; bridge lamp, desk, man's blue suit size 42. Call 5343

FOR RENT—2 apartments. Block from courthouse, one $25, other $32.50, furnished. 16 Mistletoe St. Call between 3 p. m. and 6. Adults.

FOR SALE—One pair new ice skates, size 9; 14 New Hampshire hens, $1 each; 2 model airplane motors, 2 steel drums. 122 Spring St.

CHOICE 3rd cutting alfalfa delivered ton or load lots direct from field. F. E. Samson Co.

BREAST of lamb for braizing, 10c lb. Oakdale Grocery.

NEW LOW FEED PRICES—Enjoy quality at no added cost. Monarch Seed & Feed Co.

FOR SALE at Bab's 2nd Hand store, cor. 8th and Grape, combination wood and gas range, fine oak table, bathroom fixtures, hot water tank, beds, spring, mattresses.

FOR SALE—One box .30-40 Krag shells. Hobbs' Trading Post.

FOR RENT—Room and board to young man preferably. Good meals and nice room. Phone 2930 or inquire 822 S. Oakdale.

280 2-wire bales of straw, 50c bale if buyer takes all. Inquire Champ's Garage.

DRIED beef, any amount. Oakdale Grocery.

WILLAMETTE valley gray oats and vetch. Car on track—take from car and save money. F. E. Samson Co.

CLOSED Oct. 1 to Oct. 10. Sims Bros.

FOR SALE—1929 model A Ford parts in running condition. 2 blocks (one AA), except body and pistons. Also pickup size dump box. Nelson. Ph. P. P. 5614. Butte Falls road, Box 62. Turn left first road east of syphon.

FOR SALE—Columbia Grafanola, 18 records, $60; Howard watch, like new, $60; radio tone guitar and case $30; two check writers, $7.50 and $15; electric heater, $10; one-man crosscut saw, $6; 3 shoe-salesmen's stools, $2.50 each. 317 N. Riverside.

FOR SALE—Weed-free, pulverized sheep guano, $1.20 sk. Car peat moss just unloaded, horticultural and poultry grades. Monarch Seed & Feed Co.

LINK sausage. All you want, 43c lb. Oakdale Grocery.

WE WILL be closed Oct. 1 to Oct. 10. Sims Bros.

MODOC county common long-lived dry-land alfalfa seed. F. E. Samson Co.

GIVE away two bull calves. R. L. Ray, Oak Grove road.

SIMS BROS. will be closed Oct. 1 to Oct. 10.

FOR SALE

Diamond brooch or lavalier containing 51 diamonds, many of them large, set in platinum, surrounding beautiful sapphire. Can be seen at 45 S. Central.

WANTED—Ride to Kansas about October 15. References exchanged. Ph. 4374.

SAVE money, exchange heavy duty car generators at Severin Electric or get them rewound. 1303 N. Riverside. Signal Station.

FOR SALE—Small Briggs-Stratton gasoline motor, washing machine size, $35. Champ's Garage, 311 S. 5th.

DRY fir slabs for low cost heat. Medford Fuel Tel 3111

LINK sausage. All you want, 43c lb. Oakdale Grocery.

FOR SALE—Rabbit feeders and waterers. Monarch Seed & Feed Co.

COMMERCIAL SPRAYING — If you want your peach trees sprayed for curly leaf, phone your order in early. Phone 6561, Withrow.

For used PIANOS and ACCORDIONS, all sizes at reasonable prices, call Purucker's at 4193.

WANTED—Man to do reporting, young or old. Apply in person. Mail Tribune.

WANTED — Sheep pasture, any amount. Clover, lotus grass, alfalfa, stubble fields or mixed pastures. V. J. Phillipi, Hotel Grand, Medford.

WANTED — Woman to help with housework 2 or 3 days a week, good wages, strictly modern home. Tribune Box 882

TURKEY tamales, 2 for 47c. Oakdale Grocery.

BICYCLE baskets, wire with sturdy steel axle supports. Pre-war quality. Sims Bros.

FOR SALE—For peach leaf-curl use Bast-Cop, the ready-prepared, cheaper to use leaf-curl spray. Monarch Seed & Feed Co.

CASH IN A FLASH FOR YOUR CAR

Save Time Cash and Gas.

Call Automobile Market, Friendly Medford Dealer.

Ph 3919 8th and Bartlett. No Red Tape When You Sell to Us

WANTED — Late model used cars. Highest prices paid for good clean automobiles. Crater Lake Motors

SAWDUST for sawdust burners. New fuel. Medford Fuel Tel 3111.

ADAH'S BEAUTY SALON. All kinds of beauty service. Permanents a specialty. Phone 2664. 120 N. Central

DRIED beef, any amount. Oakdale Grocery.

COAL—Off car price. Medford Fuel Tel 3111

ATTENTION PLEASE!

Wanted: Late model used cars. Highest cash prices paid.

Large stock Dayton-McClaren tires. Bring in your certificates.

Still have a few good used cars. Look them over before you buy.

Get ready for winter now. We have batteries, foglights, heater hose.

A. Z. "TUBBY" DEAN, Your Pontiac Dealer.
6th and Grape Dial 2042.
Medford, Ore. Buy War Bonds.

GUARANTEED bicycle tires. No priority needed. Sims Bros.

FOR SALE—Vetches for cover-crop or hay, also winter gray oats. Monarch Seed & Feed Co.

REPLACE your broken window glass. New glass installed while you wait. MEDFORD MILLWORK CO. The Glass House. Phone 4112 10th and Grape

FIR ROUGH BLOX and big fir slabs green, 6-tier load $6.50. Medford Fuel Tel 3111. 1122 N Central

BREAST of lamb for braizing, 10c lb. Oakdale Grocery.

FOR SALE—We always have a few later model used cars on hand. See us before you buy. Crater Lake Motors.

"AGATES" polished and mounted. Have your agates made up for gifts. Orders must be in before Nov. 1. Santo's Agate Shop, 425 E. Main, Medford, at Bear Creek bridge.

FOR SALE—1½-ton long wheelbase Ford truck, motor completely reconditioned, very good rubber. Automobile Market, 6th and Bartlett. Phone 3919.

BACKACHE, LEG PAINS MAY BE DANGER SIGN

Of Tired Kidneys

If backache and leg pains are making you miserable, don't just complain and do nothing about them. Nature may be warning you that your kidneys need attention.

The kidneys are Nature's chief way of taking excess acids and poisonous waste out of the blood. They help most people pass about 3 pints a day.

If the 15 miles of kidney tubes and filters don't work well, poisonous waste matter stays in the blood. These poisons may start nagging backaches, rheumatic pains, leg pains, loss of pep and energy, getting up nights, swelling, puffiness under the eyes, headaches and dizziness. Frequent or scanty passages with smarting and burning sometimes shows there is something wrong with your kidneys or bladder.

Don't wait! Ask your druggist for Doan's Pills, used successfully by millions for over 40 years. They give happy relief and will help the 15 miles of kidney tubes flush out poisonous waste from the blood. Get Doan's Pills.

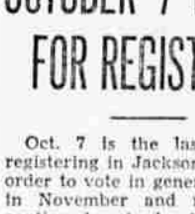

NEW kind of ASPIRIN tablet

doesn't upset stomach

WHEN you need quick relief from pain, do you hesitate to take aspirin because it leaves you with an upset stomach? If so, this new medical discovery, SUPERIN, is "just what the doctor ordered" for you.

Superin is aspirin plus—contains the same pure, safe aspirin you have long known—but developed by doctors in a special way for those upset by aspirin in its ordinary form.

This new kind of aspirin tablet dissolves more quickly, lets the aspirin get right at the job of relieving pain, reduces the acidity of ordinary aspirin, and does not irritate or upset stomach—even after repeated doses.

Tear this out to remind you to get Superin today, so you can have it on hand when headaches, colds, etc., strike. See how quickly it relieves pain—how fine you feel after taking. At your druggist's, 15¢ and 59¢.

Recommended by Good Housekeeping

Superin TABLETS

DANCE EVERY SAT. NITE

At the Picturesque
WAGON WHEEL PAVILION
4 Miles from Medford on Griffin Creek Road
Dancing Starts at 9
Swell Music — Good Floor
Lots of Fun
Come Out and Meet Your Friends
STEVE BAKER and DAVE GOULD

BIGGEST Show Value in Town!

HOLLY THEATRE • DIAL 5094

Nights Only Weekdays—Starts 6:45

MUST END TONIGHT!

Plus: "Doughboys In Ireland"

STARTING FRIDAY!

A MILLION LAUGHS!

with THE EAST SIDE KIDS

PLUS

BUSTER CRABBE in "THE DEVIL RIDERS"

2 Major First-Run Hits!

RIALTO THEATRE DIAL 4500

Shows Start 1:45 6:45 9:30

CRATERIAN THEATRE DIAL 2424

Shows Daily 1:45 · 6:45 · 9:00

ENDS SATURDAY

SUNDAY

SUNDAY!

HATS OFF TO Laughs ..as EDWARD G. ROBINSON

BRINGS HIS GREATEST COMEDY ROLE TO THE SCREEN

HE'LL KILL YOU WITH LAUGHS!

Companion LAUGH TREAT!
Gloria Jean
'Pardon My Rhythm'
Bob Crosby