LOCAL and PERSONAL

In California — Mrs. Edward C. Evanson left Medford last week to visit her husband, a storekeeper second class stationed now at the naval base at Port Hueneme, in southern California. She is staying at Ventura.

• • •

Minor Accident—N. T. Vincent of 1319 West Main street and C. V. Monia of 711 King street drove cars involved in a slight mishap on North Holly near Main street Monday afternoon, according to a report on file today.

• • •

To Portland — William von der Hellen, Jacksonville Star Route, left Sunday for Portland where he will undergo an operation tomorrow. Von der Hellen is the father of Mrs. C. W. Rose and Hugo von der Hellen of Medford.

• • •

To Appear—Charles W. Martin, 17, of 531 Spencer street, was to appear in justice of the peace court this afternoon on a state police charge of reckless driving. Martin was arrested last night on Oakdale avenue at West Eighth street, police said.

• • •

In Army — James Herbert Cummings, Robert Earl Pettie and Russel Henry Hendrickson were inducted into the army Aug. 14, it was announced today by Local Selective Service Board No. I. On the same day, Ralph LeRoy Rosenberger was inducted into the navy.

• • •

Examiner Coming—A traveling examiner of operators and chauffeurs will be in the K. P. hall next Friday and Saturday between the hours of 9 a. m. and 5 p. m. All persons wishing licenses or permits to drive cars are asked to contact the examiner between those hours.

• • •

In Texas—Pvt. George Samuel Payant has arrived at the infantry replacement training center at Camp Wolters, Tex., and has been assigned to a battalion stressing heavy weapons, according to a news release from the camp. Mrs. Payant makes her home at 539 West Tenth street.

• • •

Leaves—N. L. Nagler, Los Angeles, business representative of Christ Church of the Golden Rule, left this morning after spending a few days in the valley on business. Mr. Nagler, who states that the church is making arrangements to purchase various land in the county, plans to return to Medford in the near future.

• • •

Visiting Here—Cpl. and Mrs. Roy Pursel are here from Camp Cooke, Cal. They were married in Santa Barbara July 24, Mrs. Pursel being the former Clara Faye McKee, daughter of Mr. and Mrs. Floyd McKee of 115 N. Peach St. The couple are visiting Mr. and Mrs. McKee, and Cpl. Pursel's parents, Mr. and Mrs. Fred Stimpson of Central Point and other friends and relatives.

• • •

Promoted — John F. Thompson, stationed in the Aleutian Islands for the past two years with the army air corps, has been promoted to the rank of captain according to word received by Mrs. Thompson, who resides in Central Point. Capt. Thompson was stationed at the Medford air base for a year and a half before being sent north. He has been in the army 12 years.

Simple Test Aids Thousands Who Are Hard of Hearing

Thanks to an easy no-risk hearing test, many thousands who have been temporarily deafened now say they hear well again. If you are bothered by ringing, buzzing head noises due to hardened or coagulated wax (cerumen), try the Ourine Home Method test. You must hear better after making this simple test or you get yours money back at once. Ask about Ourine Ear Drops today at Wainscott's Pharmacy.

CALENDAR

Tuesday

6:30—Adarel O.E.S. Social club, potluck dinner at home of Mr. and Mrs. Ed Carlon, Agate street off Kings' Highway. Husbands invited. Bring table service.

Wednesday

10:30 a. m.—Army Auxiliary Red Cross production unit, Outpost.

12:30 p. m.—Mistletoe club, covered dish luncheon, Girls' Community club. Call 4954 for details of special event planned.

Thursday

1:00 p. m.—Medford Sojourners' club, Girls' Community club, dessert and cards. For reservations call Mrs. Jim Bernard, 5198.

Miss Dye Here—Miss Grace B. Dye of Seattle is spending a few weeks in Medford as a guest of Mr. and Mrs. H. L. Noblit, Harrison avenue. Miss Dye formerly resided in Medford and has many friends in the district.

• • •

White Home — Carrol M. White, seaman first class, is visiting this week at the home of his parents, Mr. and Mrs. Shannon O. White, at 20 Ross Court. White completed gunnery school at Farragut, Idaho, before coming home and reports next at Shoemaker, Cal.

• • •

In Arkansas—Pvt. Florence J. Runnion of the Women's Army Corps is now at Pine Bluff, Ark., according to a WAC news release. Pvt. Runnion's unit recently left Ft. Des Moines, Iowa, for the Arkansas post and Pvt. Runnion is with the headquarters company there. Her Medford address is 118 North Peach street.

• • •

Son Home—Pfc. Louis W. Powell will leave tomorrow for his station at San Luis Obispo after a brief furlough here with his parents, Mr. and Mrs. H. D. Powell, 414 Valleyview drive. Also here are his sister, Mrs. Phil Gilstrap and son, Phil, Jr., of Salem, the latter planning to return to Salem later this week.

• • •

Van Dyke Graduates—William R. Van Dyke, son of Mr. and Mrs. P. R. Van Dyke of 7 Cargill Court has recently been graduated from the Naval Air Technical Training Center, Norman, Okla., according to word received from the navy department. Upon completion of his training at Norman, Van Dyke received the rate of seaman first class in the navy. He will now be transferred to a naval unit afloat or to another shore station for further instruction and work.

BOOK ON BENEFITS READY FOR VETS

Washington, Aug. 22 —(U.P.)— The Office of War Information today made available for veterans of World War II a guide book outlining the rights and benefits to which they and their dependents are entitled.

The phamphlet, first of its kind prepared by the government, is officially called "Your rights and your benefits, a handy guide for veterans of the armed forces and their dependents."

The OWI said more than 2,000,000 copies have been printed in the first edition for distribution to servicemen by the armed forces.

Veterans who have already been discharged may obtain copies of the guide book from draft boards, offices of the veterans administration, local offices of the U. S. employment service, or community veterans' information centers.

Mekong river is 2500 miles long.

SERGEANT SMITH SAVES "SUZY Q" IN HANGAR FIRE

AN AIR SERVICE COMMAND DEPOT (Somewhere in England)—The man who saved the "Suzy Q" has been rewarded.

Master Sergeant George C. Smith, Medford, holds the Soldier's Medal for heroism in saving the battle-famed Flying Fortress from destruction in a hangar fire.

The presentation was made at a recent ceremony at this large air service command repair and modification depot in England, where Sergeant Smith is now assigned as an engine mechanic.

A gasoline fire broke out in the hangar at Hill Field, Ogden, Utah, where he was working on the "Suzy Q" shortly after his return from Guadalcanal.

Flames were raging under the ship, threatening the lives of 50 mechanics in the hangar if the "Suzy Q" exploded. Sergeant Smith, a safety engineer in civilian life, sprayed the contents of two extinguishers on the fire as the flames licked around him.

Disregarding his own personal safety, he finally brought the fire under control. He is the husband of Mrs. Patricia Smith, 835 East Main street, Medford. Before the war he was safety engineer for the Bansh-Ross Oil Tube Co., Huntington Park, Cal.

Master Sgt. Smith is the son-in-law of Dr. and Mrs. James C. Hayes and made his home in Medford for some time, being stationed at the Medford air base. Mrs. Smith is at present in Vancouver, Wash., where she is dental assistant to Capt. Walt E. Hoppe, former Medford dentist now in the army and stationed at Barnes General hospital in the department of oral surgery.

HUNTERS TO GET SHELL SUPPLIES

Washington, Aug. 22—(U.P.)— The War Production Board announced today it will remove temporarily the ban on the sale of ammunition to hunters because animals and birds are causing widespread destruction to crops and livestock in all sections of the country.

The agency said formal action will be taken in a few days. The ban originally imposed in May, 1943, and relaxed for the 1943 fall hunting season was reimposed last Jan. 1.

WPB officials said that large numbers of sheep, cattle, and other livestock have been killed by wolves and coyotes, while foxes and weasels have killed domestic fowl. Crows, wild ducks and pheasants were described as the greatest menace to crops.

Pfc. Claude Atkins Serves At Air Base North Africa Area

"It's tough work at times, but well worth the trouble when I realize that perhaps this is as close to the big fight as I will get. Anything, as long as we can get this war over fast and the boys home." That's the opinion of Pfc. Claude E. Atkins, 22, Rural route 1, Medford, who is a heavy auto equipment operator for a north African air service commandbase, according to an announcement from his squadron. The soldier, son of Mr. and Mrs. George W. Atkins, enlisted December 13, 1941, and has been overseas since January 14, 1943.

Before entering the service, Pfc. Atkins was employed in fruit packing and farm work near Medford. In the former work, he was associated with the Bear Creek Packing house.

THE GRANGE

Roxy Ann Grange

Roxy Ann Grange met in regular session August 18, with 32 members and all officers present.

Hobo lunch brough by each member later sold, provided entertainment and refreshment.

Lecturer Cecil Chase reported on a survey of Jackson County in reference to a dairy cooperative plan.

H. E. C. Chairman Verda Quackenbush announced that refreshments for the next meeting would be served by Mr. and Mrs. E. Rose and Mr. and Mrs. E. Robinson.

WEATHER

Northern California — Clear today, tonight and Wednesday, except local fogs on the coast; slightly warmer interior valleys today.

Swore at PILES! But Now He SMILES!

YOU may smile too. The doctors' formula for relief of piles. Relief as used adjunctively by specialists at noted clinic. Be amazed at comfort, quick surcease got such QUICK relief! Get $1.00 tube Thornton & Minor's Rectal Ointment today. Or get the easy-to-apply Thornton & Minor Rectal Suppositories, only a few cents more. Try DOCTORS' way TODAY. At all good drug stores everywhere.

PROWLER TAKES CHILDREN'S BANKS

Three children's book banks were stolen out of the residence of Mrs. Frank E. Gidney, 848 Dakota avenue, either Saturday or Sunday night, she reported to city police Monday. Entrance was effected apparently with a pass key.

Mrs. Gidney said that one bank was full of small change, amounting to probably $6; another was about half full and the third contained about $1, making a total of approximately $10.

Hoang-ho river is 2700 miles long.

Too Late to Classify

WANTED—Man for tire service. Jennings Tire Co., 229 N. Riverside. Phone 3277.

FOR SALE—Good Golden Cross hybrid sweet corn, fresh from the field, sorted, price reasonable, any quantity. 7th house north of Beall lane on Old Pacific Hwy. J. R. Sprague, Rt. 2, Box 181-G.

FOR SALE—20 rabbits, one buck, 3 does, four large fryers and 12 one-third grown. Price $10. Phone 6027.

FOR SALE—Six-room modern home. 3 bedrooms and sleeping porch. Basement, nice yard, lots of shade. Close in. Immediate possession. Reasonable. Dad Roberts, 720 W. 2nd.

TEACHER with family of 4 adults wishes to rent 3 or 4-bedroom furnished house with yard. Box 1184, Roseburg, Ore.

FOR RENT—Thoroughly clean small apt. Prefer working woman. No drinkers or smokers. 415 Edward street.

WANTED—To rent 3 or 4-room unfurnished house, by service wife with 9-months-old baby. Husband overseas. Phone 4062.

$3250—Four-room modern house in good shape. Nice yard. Close in. A good buy at this price.

Also

$3750—1½ acres in clover, 5-room modern house, nice shade. Lots of fruit.

Also

$6500—22 acres, irrigated, in clover. Large barn, no house. Good free soil.

BEN R. COOPER, Broker.
CHAS. BLAESS, Salesman.
Office 223 N. Riverside. Ph. 7357.

WANTED—Man for tire service. Jennings Tire Co., 229 N. Riverside. Phone 3277.

FOR SALE—Milch goat, fresh one month. Phone 6383.

FOR SALE—One 3-phase General electric motor. Eatherton's Farm Store, 808 S. Riverside, Medford.

WANTED—Junior high boy for route 23 on east side. Apply Mail Tribune office.

FOR SALE—Fisher's calf meal or builder pellets. Faber's, 34 S. Riverside. Phone 4449.

FOR SALE—New 4-rm. mod. house, 2 large lots, good soil, good well, automatic pressure pump. Corner 7th and Manzanita, Central Point, Ore. See between 5 and 7 p. m. Price $2150.

FOR SALE—'38 Willys sedan. 4th house off Jacksonville highway north on Ross lane. G. L. Robinson. Phone 4517.

FOR SALE—Real good salmon rod and reel with extras and several good flyrods and reels and extras. See these after 6 o'clock this evening at 6 S. Orange.

DON'T worry about moving. For complete service phone 4664, City Transfer & Strage, 38 S. Fir St.

FARMERS, ATTENTION! For fast delivery or quick move of heavy machinery, phone 2688, Davis Transfer & Storage Co., 40 S. Fir St.

WE STILL have stock PRE-WAR DuPont automotive finishes. Let us refinish your car while these materials last.
All work guaranteed.

SIMONIZING—
—STEAM CLEANING

MITCHELL PAINT SHOP,
608 S. Riverside.

FOR RENT—Modern furnished apartment, 3 rooms and bath, gas-equipped, Frigidaire, overstuffed furniture, close in. Adults. Inquire 437 S. Central.

FOR SALE—Good rolled rabbit barley. Faber's, 34 S. Riverside.

FOR RENT—Small furnished apartment. Also rooms. 7 Chestnut. Ph. 4644.

WANTED—To rent 2 or 3-bedroom house by responsible local couple. Phone 5940.

FOR RENT—Completely furnished trailer house in exchange for a small amount of work. No washing and cooking. Good proposition for someone employed part time. Phone 2261 or 2984.

FOR RENT—Nicely furnished bedroom, $4 per week. Ph. 2261 or 2984.

FOR SALE—2 model A wheels with tires suitable for trailer, $5 each. 608 S. Riverside.

FOR SALE — 2-year-old full-blood Hereford bull, $100. Phone 6443.

FOR SALE—100 New Hampshire Red pullets, 14 weeks old, $1 each. Bechtold, ½ mile east 4 Corners, Midway highway.

$3500—8 acres in the Siskiyous. 10-room house, five cabins, garage, service station, 2 springs flow year around. Income property. I. E. Schuler, 225 West 6th. Phone 3583.

LOST—Little blue-gray kitten with crooked tail. If found please return to 831 Park Ave. Reward.

FOR SALE—Suburban home and acreage. An opportunity for one to go in poultry business. New chicken house 24x400, with concrete floor, designed on latest ideas, 250-chicken capacity; new brooder house, barn with 2 stanchions, 2/3 acre in Ladino clover, 3 5/6 acres suitable for corn and grain, all irrigated; family orchard; 350 chickens, White Leghorn, excellent New Hampshire strain, may be purchased if desired. For appointment phone Charles R. Ray Realtor, 3902, room 217 Medford Bldg.

WE pay cash for discarded heaters. Eads Furniture. Ph. 4240.

FOR SALE—40 chickens, 16 old ones, 24 pullets. All for $30. Also 2 davenports, one $10 and one $7.50. R. L. Christian, Rt. 2, Box 431, Ross lane.

FOR SALE—One KS7 International logging truck, 1941, 6031 Brownlipe, with Tromley trailer, on 1942 Chev. with Brownlipe 2-speed Timken rear axle and Paige trailer.
These trucks are in A-1 shape, and good rubber. Phone 7036. 630 Lytton St., Klamath Falls, Ore.

KEYS lost with car license tag No. 36897. Leave at Tribune office. Reward. A. J. Heckler, Rt. 1, Box 159, Central Point, Ore.

WANTED—Bus boy. Hotel Medford.

WANTED—Switchboard operator for extra work. Hotel Medford.

WANTED—Waitress at Barney's Cafe. Hours from 12 noon until 8 p. m.

STRAYED — 1 3-yr.-old Whiteface steer. Long horns, tail bobbed, and wire cut on brisket. Notify Midway Auction Co. or phone 4193, Medford.

THE Midway Auction Co. will have a good rubber-tired 4-wheel wagon with hay rack on for this week's sale. Also two good 2-wheel stock trailers, one of which is a large one with 32x6 tires and truck axle.
A new 9x12 wool rug and pad, a 3-way floor lamp and quite a list of miscellaneous articles.
Several head of Whiteface steers. Regular lineup of dairy cattle, horses and hogs. Thursday, Aug. 24. Midway Auction Co., K. W. Holmes, auctioneer. N. A. Mead, clerk.

FOR SALE—240-acre stock ranch, with buildings, free range, 8 mi. from Medford. $5000, terms. Ph. 6443.

WANTED—Girl or woman to care for two small children daytimes. Call between 1 and 6 p. m. at 103 Mistletoe.

HIWAY CAFE
Under new ownership. Jim and Hazel Dean. Open 24 hours a day. Closed Thursdays.

FOR SALE—Ortho, kills corn ear worm on sweet corn. Faber's, 34 S. Riverside. Phone 4449.

FOR LEASE—Desirable business location, N. Central, just off 6th street, formerly occupied by Christian Center. Inquire Scott V. Davis, Eagle Point 31-F-5.

FOR SALE—Guernsey cow to freshen soon. Price $85. C. E. Rose, Lozier lane.

WANTED—Driver. Medford Fuel Co.

WANTED—Sheep pasture meadows, alfalfa or stubble fields, any amount. Phone 2197 or see me at Hotel Grand, Medford, Ore. V. J. Philippi.

FOR SALE—We always have a few later model used cars on hand. See us before you buy. Crater Lake Motors.

FOR SALE—Bassinette and chest. Everett Court. No. 6.

FOR SALE
Knox Out Fly Spray—actually kills—will repel from one milking to next.
Earwormicide — treat your late roasting ears and be free from worms.
Earwig Bait—clean up these pests by a sure-fire method.
Government Wheat — bring your sacks.
Turkey Grower—a real buy, $3.60 per cwt.
F. E. SAMSON COMPANY

FOR SALE—3 deer rifles and shells. 30-30, $55, 25-20 $35, 38 rifle $25. McFadden, Lozier Lane.

REPLACE your broken window glass. New glass installed while you wait.
MEDFORD MILLWORK CO.,
The Glass House.
Phone 4112. 10th and Grape.

WANTED — Late model used cars. Highest prices paid for good, clean automobiles. Crater Lake Motors.

DEAFENED
Free Duratron hearing aid demonstration.
At the Automobile Market,
6th and Bartlett. Phone 3919.
Complete fitting, $50

FOR LEASE—Desirable business location, N. Central, just off 6th street, formerly occupied by Christian Center. Inquire Scott V. Davis. Phone Eagle Point 31-F-5.

ATTENTION, PLEASE!
LOOK THESE OVER.
Late model used cars, OPA prices. Large supply famous Dayton-McClaren tires. Bring in your certificates.
Foglights, Prestone, Goodyear batteries. Buy now while stock is available.
See at A. Z. "TUBBY" DEAN'S,
Your Pontiac Dealer,
Richfield Station Dial 2942.
6th and Grape. Buy More Bonds.

UTAH COAL—Summer price off car. Medford Fuel. Tel. 3111.

DRY SLABS—You haul them by tier or load. Medford Fuel, 1122 N. Central.

ADAH'S BEAUTY SALON—Specials during August on permanents. 120 N. Central. Phone 2664.

FIR ROUGH BLOX and big fir slabs, green, 6-tier load, $6.50. Medford Fuel. Tel. 3111. 1122 N. Central.

PLANER BLOX—Big and clean, $5.50 per load. Medford Fuel. Tel. 3111.

Use Mail Tribune Want Ads.

BEAT THE HEAT

Soothe, relieve heat rash and help prevent it with Mexsana, the soothing, medicated powder. Contains ingredients often used by specialists to relieve these discomforts. Sprinkle well over heat irritated skin. Costs little. Always demand Mexsana.

NEW kind of ASPIRIN tablet

doesn't upset stomach

WHEN you need quick relief from pain, do you hesitate to take aspirin because it leaves you with an upset stomach? If so, this new medical discovery, SUPERIN, is "just what the doctor ordered" for you.

Superin is aspirin plus—contains the same pure, safe aspirin you have long known—but developed by doctors in a special way for those upset by aspirin in its ordinary form.

This new kind of aspirin tablet dissolves more quickly, lets the aspirin get right at the job of relieving pain, reduces the acidity of ordinary aspirin, and does not irritate or upset stomach—even after repeated doses.

Your this out to remind you to get Superin today, so you can have it on hand when headaches, colds, etc., strike. See how quickly it relieves pain—how fine you feel after taking. At your druggist's, 15¢ and 39¢.

Guaranteed by Good Housekeeping

Superin TABLETS

TODAY

SHOWING FOR **5 Big Days**

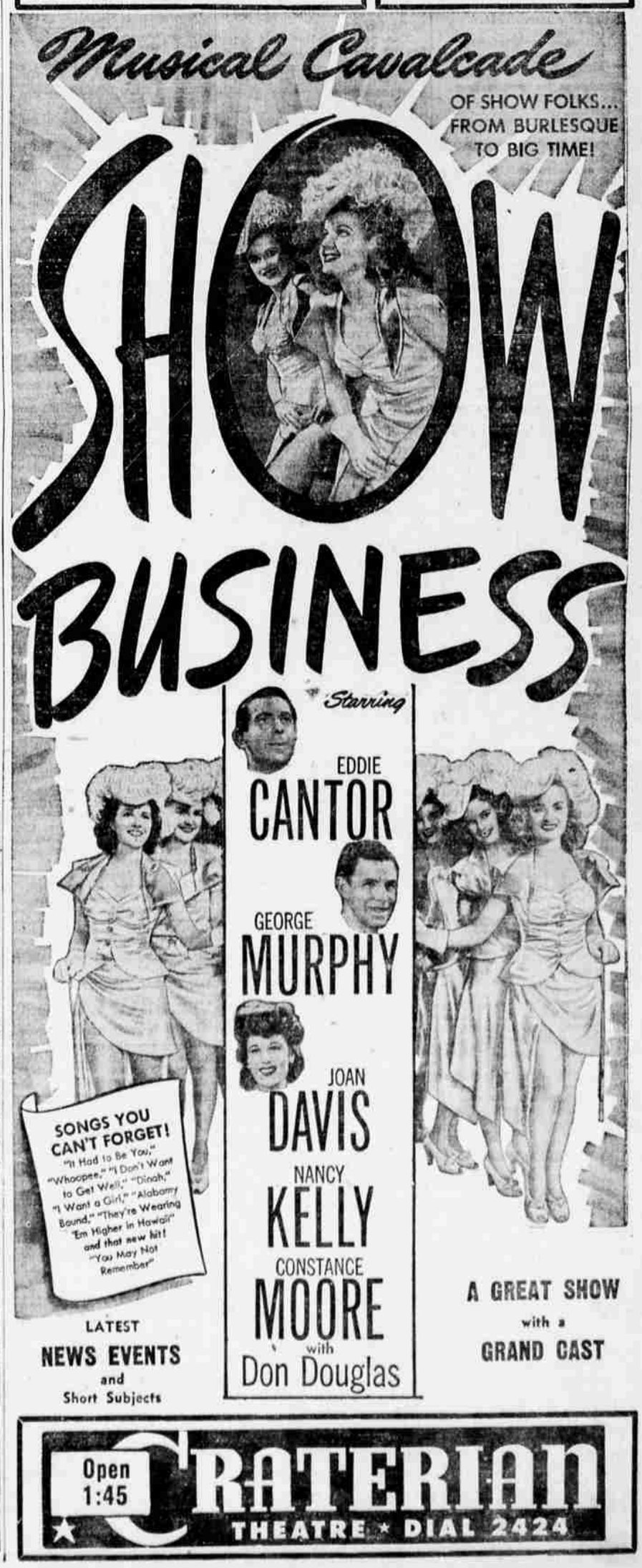

MEN WANTED

DRY LUMBER HANDLERS

GREEN CHAIN PULLERS

FIREMAN

SOUTHERN OREGON SUGAR PINE CO.

Nervous, Restless

On "CERTAIN DAYS" Of The Month?

If functional periodic disturbances make you feel nervous, tired, restless, "dragged out"—at such times—try *famous* Lydia E. Pinkham's Vegetable Compound to relieve such symptoms. *It helps nature!* Pinkham's Compound is also a grand stomachic tonic. Follow label directions. *Worth trying!*

LYDIA E. PINKHAM'S VEGETABLE COMPOUND

RIALTO

Shows Start 1:45 - 6:45 - 9:30

MUST END TONIGHT!

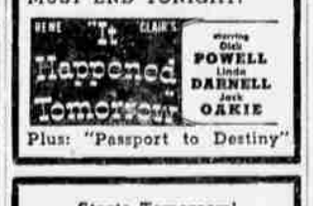

Plus: "Passport to Destiny"

Starts Tomorrow!

A TYPHOON OF TORRID THRILLS AND GLAMOUR!

John CARRADINE Inger SONDERGAARD

— PLUS —

"Hoppy" Struts His Stuff!!

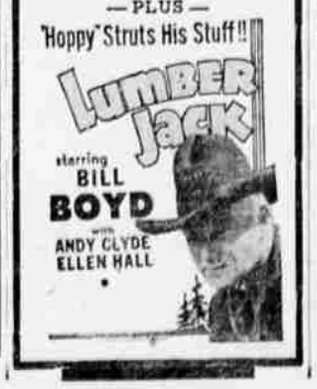

Sales Women WANTED

BY ESTABLISHED MEDFORD STORE

EXPERIENCE DESIRABLE BUT NOT NECESSARY

BOX 110

MAIL TRIBUNE

SPECIAL NOTICE

THE HOLLY THEATRE REOPENS SUNDAY

SEE TOMORROW'S PAPER

Open 1:45

CRATERIAN THEATRE • DIAL 2424