LOCAL and PERSONAL

To Market—Mrs. Clatous McCredie left Tuesday evening for San Francisco where she will attend ready-to-wear and millinery markets. She is employed at Adrienne's Dress shop.

• • •

Repair Permit—Charles Bottjer of 1211 East Main street was issued a permit at the city building inspector's office today to make repairs at the above address at a stated cost of $200.

• • •

Local Visitors — Out-of-town guests at the home of Mr. and Mrs. Maurice Spatz, 922 South Oakdale avenue, are Miss Helen Casey and Mrs. John M. Robinson, both of Roseburg. Mrs. Robinson is the sister-in-law of Mrs. Spatz.

• • •

Visit Here—Captain Del M. Halverson, U. S. marine corps, and Mrs. Halverson are visiting with Mrs. Halverson's mother, Mrs. Harriet Merritt, 246 South Riverside avenue. Mrs. Halverson plans to make Medford her home for the duration.

• • •

Traffic Violators—R. A. Stagg forfeited $1 bail in police court yesterday for overparking. W. M. Chiliman forfeited $5 bail for operating an automobile with and Ora E. G. Myers each formore than three persons over 12 years of age in the front seat.

• • •

Cars Collide — Robert Holifield of Shady Cove and A. V. Muchmore, of 940 North Central avenue, both driving passenger cars, were involved in a minor collision at the intersection of Beatty and Edwards streets yesterday at 4:30 p. m., according to a report on file.

• • •

Visiting—Albert Young, stationed at Elgin Field, Florida, with the army air forces, enjoyed a visit here this week with his mother, Mrs. Lillian Young of 257 Beatty street. With him were Miss Alice Walker of Sacramento, Calif., and Mrs. Dolany of Klamath Falls.

• • •

Promoted—Vincent C. Claflen, son of Mrs. Ruth V. Claflen of Medford, was recently promoted to sergeant in the army air forces, according to word received from the flexible gunnery school, Tyndall Field, Florida, where he successfully completed five weeks of intensive training to qualify as an expert aerial gunner.

• • •

Arrives Here — Vincent S. Smith of Elko, Nev., arrived here by motor Tuesday evening to assume his duties as station attendant at the Medford office of United Air Lines. He was accompanied by his wife and young daughter. Smith formerly resided in Portland and prior to his employment at Elko attended Boeing school.

• • •

Initiation Planned — Crater Lake Aerie, No. 2093, Fraternal Order of Eagles and auxiliary will meet tonight at 42 North Front street at 8 p. m. for initiation to be followed by discussion of legislation concerning all Eagles. A dance will close the evening. A. C. Lucas, worthy president, urges all members to be on time.

• • •

Driver Arrested — Sergeant Willy E. Lee was fined $100, his driver's license was revoked for a year and he was sentenced to 50 days in the city jail, in city police court today on a charge of operating an automobile while under the influence of intoxicating liquor. His jail sentence was suspended upon payment of the fine. Lee was arrested early this morning at Riverside avenue and East Main street.

• • •

Leaves For Base — Aviation Cadet Clyde Hollenbeck left by plane last night for the air forces training base at Livermore, Cal., after spending a week visiting friends and relatives here and in Eugene. His parents are Mr. and Mrs. R. L. Hollenbeck of 722 North Riverside avenue. Out of 80 young men who recently graduated two weeks ahead of schedule from the training school at St. Mary's college, Cadet Hollenbeck ranked 14th.

CALENDAR

Friday

1:00 p. m.—Electa Social club. Girls' Community clubhouse. Non-affiliated members of O.E.S. invited.

8:00 p. m.—F. L. club, home Mrs. Ernest Conrad, 713 Dakota street.

Returns East — Mrs. Ethelyn Evans returned east Tuesday evening by train after an eight weeks' visit in this city with her mother, Mrs. Lottie Daniels, and her brother, Frank Hull, 517 South Grape street. Mrs. Evans resides at Bryn Marr, a suburb of Philadelphia, Pa.

• • •

In City Court — Ray Walker paid $10 fine in city police court today on a charge of being drunk. Appearing in city court yesterday was John Stacy, who was fined $10 and sentenced to five days in the city jail on a charge of being drunk. Frank McNeil forfeited $10 bail on the same charge.

• • •

Chaplain Talks—Lions club mally Wednesday evening at members were addressed inforEarhart's by Chaplain Wm. P. Byrnes, chaplain at Camp White. The chaplain's home is at Hampton, Virginia, in the midst of vast defense activity. Rev. R. W. Coleman was in charge of the program. A guest was Mrs. Arnold M. Depner.

GINGER ROGERS PLANS VACATION

Hollywood, Sept. 24—(U.P.)—Ginger Rogers, Academy award winner, today scheduled a month vacation and a war bond selling tour ahead of her next film production.

Miss Rogers, who owns a 1,000-acre ranch near Medford, Ore., and would like to see more of it, is cast in "Lady in the Dark," opposite Ray Milland. But before she goes to work, she has some traveling to do. Start of her new picture has not been definitely scheduled.

Miss Rogers' mother, Lela Rogers, said today she hardly expected her daughter to be able to visit the ranch as her bond tour for the U. S. treasury department is scheduled to take up most of her vacation.

Mrs. Rogers stated, Ginger's next picture, to be in technicolor, begins immediately upon the conclusion of her vacation. Ginger last visited Rogue River valley in February of this year.

SUMMER GREETS AUTUMN WARMLY

Summer staged a return engagement according to weather bureau reports and is giving fall a bit of competition, the latter having officially come to town Sept. 23. The weather bureau said the thermometer zoomed to 94 degrees Monday and to 98 degrees Tuesday. Minimum temperature for the two days were 45 degrees Monday and 47 degrees Tuesday.

Even this, the weather men state isn't a record because the books at the weather bureau show that in September, 1934 the maximum was 104 degrees and in another year the mercury reached 102 degrees. Maximum for September, 1941 was only 87 degrees.

The population of the Soviet Union, 170,000,000 at the last census, is approximately four-fifths European, one-fifth Asiatic.

Gen. Joseph W. Stilwell, chief of staff under Generalissimo Chiang Kai-shek, is a native of Florida.

Aerial Drama on Rialto Bill

A picture as thrilling as "Wings" and as daring as "Hell's Angels" is "Wings and the Woman," which brings the life story of a great woman pilot to the Rialto theatre tomorrow for a four-day run. Anna Neagle portrays Amy Mollison, the courageous woman behind the Ferry Command. Robert Newton plays opposite.

Communications

MEDFORD C. OF C. ANSWERS PRIVATE J. W.

To the editor:

The Chamber of Commerce has noted with considerable regret Private J. W.'s letter published in your paper of September 23. While the Chamber of Commerce does not wish to enter into an argument with Private J. W. and therefore will not answer every one of the 12 questions specifically, it does wish to reply on the basis that it believes that Private J. W. did not express the general opinion of the soldiers of Camp White.

There is some lack of understanding on the part of Private J. W. as to the basic reasons for increased cost of commodities. It appears that he contends that the business men of this town are discriminating against the soldiers of Camp White. This is not true since all citizens of the city of Medford and those people that are doing business in Medford are subject to the same prices that are charged to the soldiers. These prices are a result of increased costs not only in the items that are sold but in the service required to put them in the hands of the consumer. Private J. W. can easily learn that the increased cost in Medford is in conformity with increased cost everywhere in the United States and that the increase in this town is not out of proportion to the increased cost in any other community in the United States where similar conditions exist.

The Chamber of Commerce believes that many of the soldiers feel that the citizens of Medford have gone to great expense to make the temporary residence of soldiers in this community as pleasant as it can be made under the existing conditions. It must be remembered that Medford is not a large city which can suddenly absorb such an increased population as that which resulted from Camp White, and provide all the facilities needed to meet the full expectations of all the individual soldiers. The people of Medford, including the citizens in business and those that are not, have gone to great personal expense to provide the soldiers with proper entertainment and this does not seem to be recognized by Private J. W.

The citizens of Medford are not profiteers at the expense of the soldiers or its own residents. There is no discrimination between the soldier and the civilian as regards to prices charged. We fear that Private J. W. has been sadly misinformed and we also feel that the majority of the soldiers will vouch for this statement. The Chamber of Commerce has exerted extreme effort to make the soldiers' visit to Medford a happy and pleasant one and it will continue to do so up to the limit.

Medford Chamber of Commerce,
Per Frank Hull, Mn'gr.
Medford, Sept. 24.

There are four naval training stations where naval recruits are trained before going aboard ship or entering one of the trade schools. They are at Newport, R. I.; Great Lakes, Ill.; Norfolk, Va.; and San Diego, Cal.

A "rookie" in the U. S. navy is called a "boot." He is ranked as an apprentice seaman and receives $50 a month beside board, clothing and equipment.

The British Admiralty reported in 1941 that the Thompson and Lindsay Islands, on the charts since 1825, had vanished from the South Atlantic.

Medford Lodge No. 103, A. F. & A. M. E. A. Degree Friday, Sept. 25th. Visitors welcome.
Fred G. Morris, W. M.

Too Late to Classify

FOR SALE—5 room modern home, 3 bedrooms, 2 porches, large lot, 75x210, paved street, close in. Sacrifice price $1800.00 $500 down, bal. $30 month or $1600.00 cash. Also 6 room home, 3 bedrooms, plastered, good firm foundation, paved street, near school, sacrifice $2300.00, ½ cash. Balance to suit purchaser. No chiselers need apply. I ain't mad at nobody. Dad Roberts, 720 W. 2nd St.

In Comedy Role

Henry Fonda adds hilarity to the cast of Damon Runyon's "The Big Street," which shows currently until Saturday night at the Craterian theatre. Lucille Ball plays opposite the popular star.

Walt Disney's Donald Duck also shows in his latest cartoon, "The Vanishing Private," as well as Pete Smith's newest gridiron epic, "Football Thrills of 1941."

PRUNES, 2c lb. you pick Cucumbers at half price if you pick. Pluma. B. E. Ford, 2 mi. west on Jacksonville Hwy.

SLEEPING rooms for 6 men. 429 West 12th.

FOR SALE—200 New Hampshire Red pullets. Inquire Medford Feed Store.

FOR RENT—Modern furnished apartment. Adults. No pets. Tribune Box 328.

WANTED—Man to take over Texaco service station. Phone 9122.

FOR RENT—To local people, 5 room furnished house. Phone 3117.

FOR SALE—Bantams. 7 Chestnut. Phone 4644.

FOR SALE—Modern home close in, near schools $2100.00. A. G. Wilson, 7 Chestnut. Phone 4644.

FOR SALE—Hotpoint electric and wood range, Victrola, tricycle and two coats, girls size 8 years and ladies size 40. Phone 3410 Mornings and evenings.

WANTED—Pear pickers. Feldenheimer Orchard, Central Point, Phone 195.

PEACHES, 2c lb. delivered. Phone 6444.

COLORED fryers, 35c lb., dressed. Phone 6444.

FOR SALE—Modern 5 room stucco house, newly decorated, near school. Phone 4366.

WANTED To buy, small modern house with very small acreage or large lot in or near Howard School district. Write full particulars to Box 543 Tribune before Tuesday.

FOR SALE—100 White Leghorn pullets Box 135, Spring St.

WANT TO RENT OR LEASE—Small acreage in or near Central Point vicinity. P. O. Box 530, Central Point.

FOR SALE—Whitney Baby Perambulator, excellent condition, assorted living-room tables. 1129 West 4th.

'36 FORD deluxe sedan. Good condition. Fair tires. For quick sale, $250.00. Park Place, No. 5, end West 11th. Chas. Coggins.

WE CAN HELP YOU make your present car last by taking care of your auto body troubles now. Daily Auto Painting and Body Shop, 29 South Bartlett.

PADDED VAN MOVING SERVICE. WASHINGTON, OREGON, CALIF. EADS TRANSFER. DIAL 3828.

SCREENS — Phone 4112. Medford Millwork Co. "The Glass House".

WANTED—Boys to sell papers at Camp White before and after school, 50c commission guaranteed each trip. Telephone 2073.

COLORED fryers for sale. Also 2 dozen barred rock pullets. Phone 5323.

HAVE no further use for my black work horse. For sale, cheap. Mike Beck. Phone 6630.

FOR SALE—Home comfort range with copper coils and tank. Bargain. Phone 1512 Eagle Point.

FOR SALE—1 pair beautiful blue Parakeets, new cage and stand, 2 canary singers and cages. Boston Bull pup, 6 months old, pedigreed female Pekinese, red sable, very cute, beautiful new Zenith radio, automatic record player. New records in albumns. One buffet. 126 Portland.

ROOM with double bed for one or two men, in private home. 318 W. Jackson.

FOR SALE—Young Guernsey milk cow fresh about Dec. 10. Carl Miller Place. Eagle Point.

DUE To illness Merle Norman Studio, Medford territory, is for sale. Excellent living business has doubled. Phone 3876, Box 532 Tribune.

FOR SALE—Vetch, 1500 lbs., fumigated, cleaned and ready to be planted. Ph. 6434 or 2675.

FOR SALE—Dining room table and chairs. 614 S. Central.

WANTED—Pear pickers. ¼ mile S. Griffin Creek Grange. John Darby.

LOST—1 case Domino cigarettes in Medford, Wednesday afternoon. Finder please return to McDonald Candy. Reward.

FOR SALE OR LEASE—Three rooms and bath, electricity, pressure pump. Four acres pasture. Ph. 6366.

FOR RENT OR LEASE—Completely furnished home in country. Electric range, refrigerator, fine water, pressure pump, place for chickens and cow. Phone 6366.

WANTED—1929 to 1936 Chevrolet in good condition without tires. Address Box 2992 care Tribune.

FOR SALE—Flour sacks, $1 per doz. Come and get them. Beck's Bakery.

FOR SALE—Seven room house. Fine shade, oak trees, furnace, cement basement, sleeping porch, fireplace, maple floors. Phone 6366.

PIANO INSTRUCTIONS—"Up to the minute" black key approach. Booklet mailed free. Fred Alton Height, accredited teacher of piano. Studio, Liberty building.

FOR SALE—5 good tires and tubes—one nearly new, 5:25x21, $30 cash takes them. Room 428 Medford Center Bldg.

BARGAIN—1939 Pontiac 5-passenger club coupe. Also 1937 Buick 4-door sedan. Both in excellent condition—good tires. See them at A. Z. "Tubby" Dean—Your Pontiac Dealer. Richfield station. Sixth and Grape streets. Phone 3942.

FOR SALE—Petite Prunes. Ph. 6207.

FOR SALE—New and Second Hand business in ideal location. 326 W. 6th. Medford.

1941 DODGE deluxe coupe, nearly new tires, small mileage. 1939 Plymouth 4 door sedan, good rubber. Mechanically perfect, radio and heater. Taylor's Dodge-Plymouth 8th and Bartlett Streets.

FOR SALE—Fresh Red Durham Heifer, 3 years old, and calf. Phone 3546.

FOR RENT—4 room house, water paid. $16. 216 Wabash.

WANTED—Potatoes for dehydration in large lots. Call at 314 South Holly until September 28th only or Phone 3504.

FOR RENT—Dandy room, close in, for two gentlemen, twin beds. Board if desired. Phone 2615. 211 North Oakdale.

FOR RENT—On Old Stage Road, 1¼ acres, irrigated. Three room furnished house. Electric refrigertor. H. L. Cook. 1104 W. Main.

BABY BEEF—H. E. Birdsall. Barneburg road, 2 miles east.

WILL SELL my 1937 Plymouth four-door deluxe sedan below blue book. Tires and motor o. k. New paint job, upholstery perfect, heater, twin horns. See at Associated station, Central and Jackson.

FOR CAREFUL handling of your furniture Dial 2828 for moving service. EADS Transfer.

WANTED—Experienced waitress. The What Not.

KEEP little auto body repair bills from becoming big ones. See Daily Auto Painting and Body Shop. 29 South Bartlett.

FOR TRADE—four 7.00x16 6-ply heavy duty tires, run 2,500 miles. Trade for baby beef. Phone 6201.

FOR SALE—Late peaches now ready. 2c and 3c. Bring containers. Victor Bursell. Phone 6405.

FOR SALE—Tires, tubes and rims. Two 6.00x20, two 6.50x20, two 31x4. McFadden, Lozier Lane.

FOR SALE—1½ acres good field corn. Waldo Beach, Route 3, Box 181, Medford.

LAST CHANCE to get canning peaches, 2c to 4c lb. Faber's Farmer Supply Co. Phone 4449.

WANTED—2 bottom 14 inch tractor plow. Phone 6554.

WANTED—Acreage with good springs or stream. With or without buildings. What have you? Send full description, price etc. Tribune Box 2863.

BOY WANTED—Permanent position open to live, energetic boy 16 or 17 years for office work and errands Prefer High School graduate. Good pay to start Apply Mail Tribune business office.

WANTED—Experienced girl for general housework One child. References Go home nights. 25 Geneva. Phone 3542.

ELDERLY MEN—Are you unable to do heavy work, but still want to do your bit? You can deliver telegrams. Apply Western Union.

NOTICE

IF YOU want your peaches and apricots sprayed for curl leaf and blight. Phone 6566 or write W. M. McGonagle, Rt. 2, Box 45, Medford.

SAVE TIME, tires and gas! Get canning peaches now at Faber's Farmer Supply Co., 104 So. Bartlett. Phone 4449.

GET your canning salmon this week. Hollys Seafoods 125 E. 6th.

Aggravating Gas

When stomach gas seems to smother you, and you can hardly take a deep breath, try ADLERIKA. FIVE carminatives to warm and soothe the stomach and expel gas, and THREE laxatives for gentle, quick bowel action. At your Drug Store.

ADLERIKA
West Side Pharmacy

CAN'T KEEP GRANDMA IN HER CHAIR

She's as Lively as a Youngster—Now her Backache is better

Many sufferers relieve nagging backache quickly, once they discover that the real cause of their trouble may be tired kidneys.

The kidneys are Nature's chief way of taking the excess acids and waste out of the blood. They help most people pass about 3 pints a day.

When disorder of kidney function permits poisonous matter to remain in your blood, it may cause nagging backache, rheumatic pains, leg pains, loss of pep and energy, getting up nights, swelling, puffiness under the eyes, headaches and dizziness. Frequent or scanty passages with smarting and burning sometimes shows there is something wrong with your kidneys or bladder.

Don't wait! Ask your druggist for Doan's Pills, used successfully by millions for over 40 years. They give happy relief and will help the 15 miles of kidney tubes flush out poisonous waste from your blood. Get Doan's Pills.

Men, Women! Old at 40, 50, 60! Get Pep

Feel Years Younger, Full of Vim

Don't blame exhausted, worn-out, run-down feeling on your age. Thousands amazed at what a little pepping up with Ostrex will do. Contains general tonics often needed after 40—by bodies lacking iron, calcium phosphate, Vitamin B1. A 73-year-old doctor writes: "I took it myself. Results were fine." Special introductory size Ostrex Tonic Tablets costs only 35c. Stop feeling peptonic old. Start feeling peppier and younger, this very day.

At all good drug stores everywhere—in Medford, at Chas. Strang Drug and Western Thrift Store.

AUTO LIABILITY INSURANCE

for Camp White Army and Civilian Personnel

as low as $8.50

TENGWALD AGENCY
Holly Theatre Bldg.
6th and Holly Dial 3687

Your "Uncle Dudley" is in town!

...And he invites you to enjoy this smooth, mellow Bourbon

UNCLE DUDLEY
STRAIGHT BOURBON WHISKEY
From Old Kentucky!

...Distilled in the 'Blue Grass' State. 5 YEARS OLD ..Extra long aging insures the quality.

86 proof $2.20 full quart $1.15 pint

SEATTLE WORLD IMPORTERS, LTD. SAN FRANCISCO

Craterian Theatre · Dial 2424
Shows Daily 1:45-6:45-9

Ends Saturday Night!
JAMMED with FUN!

Henry FONDA and Lucille BALL in Damon Runyon's
The BIG STREET
added:
Donald Duck Toon
Plus Pete Smith's "Football Thrills 1941"

HOLLY THEATRE · DIAL 5094
SEE TWICE AS MUCH!
Nites Only Weekdays Starts at 6:45
40c-25c-11c Inc. Tax

Ends Saturday Nite!

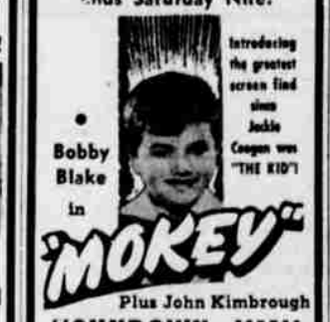

Introducing the greatest screen find since Jackie Coogan was "THE KID"!
Bobby Blake in "MOKEY"
Plus John Kimbrough
"SUNDOWN JIM"

HOLLY THEATRE · DIAL 3991
Nights Only 6:45-9:00—25c Inc. Tax
Kiddies 11c Inc. Tax

Tomorrow Nite and Sat!
THE WEAVERS ARE FIGHTIN' MAD!

Shepherd of the Ozarks
with the WEAVER BROS. & ELVIRY
Added Western Hit!
BOOT HILL Bandits
THE RANGE BUSTERS

Last Times Tonight!
DOROTHY LAMOUR · WILLIAM HOLDEN · EDDIE BRACKEN
THE FLEET'S IN
Plus "TREAT 'EM ROUGH"

URSON WELLES' the man who made THE BEST PICTURE OF 1941 now brings you...
The Magnificent Ambersons
with Joseph COTTEN, Dolores Costello, Anne BAXTER, Tim HOLT, Agnes Moorehead, Ray COLLINS
Buy Bonds
Sun. for 3 Days

THE MONSTER'S LOOSE AGAIN!
CRUSHING EVERYTHING IN HIS PATH!
The GHOST of Frankenstein
LON CHANEY
BELA LUGOSI
Ralph Bellamy
SUNDAY!
SUNDAY PUNCH
with WILLIAM LUNDIGAN
Jean Rogers, Dan Dailey, Jr.

starts TOMORROW—for 4 Big Days!

Woman of the Skies!

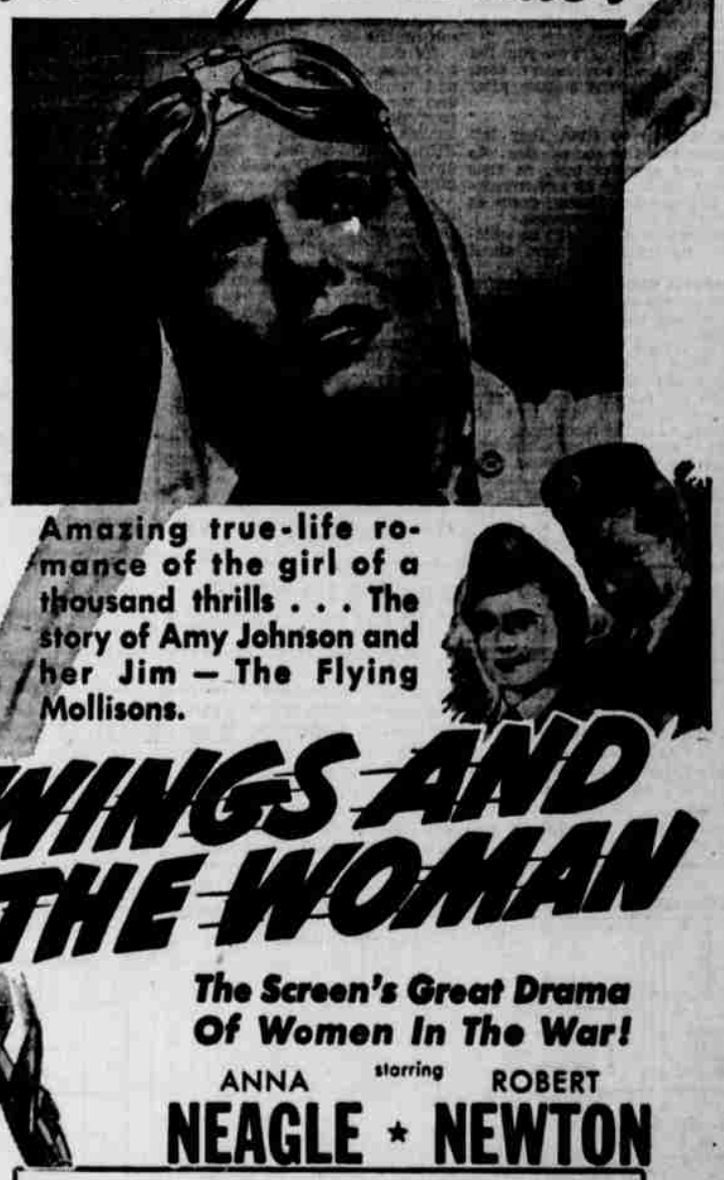

Amazing true-life romance of the girl of a thousand thrills . . . The story of Amy Johnson and her Jim — The Flying Mollisons.

WINGS AND THE WOMAN

The Screen's Great Drama Of Women In The War!

ANNA NEAGLE • ROBERT NEWTON
starring

Hurry! It Positively Must End Tonight!
9 Great Stars in "Tales of Manhattan"
Special "Manhattan" Prices :Eves 65c-11c-Soldiers 30c Inc. Tax

Regular Rialto Prices Are Mats 40c-25c-11c Incl. Tax — Eves 50c-25c-11c Incl. Tax

RIALTO THEATRE DIAL 4900