LOCAL and PERSONAL

Driver Fined—Avon B. Cummings, Jr., Central Point, was fined $10 by Judge William W. Allen in city court yesterday afternoon when he pleaded guilty to violating the basic traffic rule in driving his car. Cummings' age was not listed.

• • •

Car Fire—The fire department's chemical crew put out a short-circuit blaze this morning in the car owned by Mrs. R. W. Clancy, 204 Medford Heights. The short-circuit occurred in the cigarette lighter on the dash. No damage was done. The car was parked at the Clancy home.

• • •

To Get Wings—William H. Walker, son of Mrs. W. W. Walker of 842 East Main street and the late Mr. Walker, is among 126 aviation cadets expected to receive their wings soon at the army's Luke field, Phoenix, Ariz., flying school. Mr. Walker has passed all preliminary phases of the training.

• • •

Meeting Tonight—All resident and visiting Legionnaires were reminded today of the regular semi-monthly meeting of Medford post of the American Legion in the armory at 8 tonight. Plans will be started and committees appointed for the annual celebration of Armistice day and a large attendance was therefore requested by E. W. Winkle post commander.

• • •

Back From North—Mr. and Mrs. Charles A. Wing returned Monday night to their home on the Old Stage road from Salem where they went with their daughter Jean who matriculated at Willamette university. Mr. and Mrs Wing and their daughter left by motorcar last Friday and spent the week-end in Portland. On the return trip Miss Jean stayed in Salem to begin her first year at college.

• • •

Supervisor—Miss Helen Herbert reported for duty today as recreation supervisor at the farm security administration migrant labor camp here. The camp will hold its third amateur show in the recreation tent at 8 p. m. tomorrow, Sam Reed again acting as master of ceremonies. The usual weekly dance will be held at 8:30 Friday night, Happy Gillette's Musical Mountaineers providing the music.

• • •

Hawaii Service—Sergt. Joseph W. Cushman, local regular army recruiter, said today that five men from Medford and vicinity can now be accepted for the infantry in Hawaii. The men, Sgt. Cushman stated, will go by train to San Francisco whence they will sail for Hawaii aboard an army transport. They will be enlisted for three years but compelled to remain in Hawaii for only two years from the date of arrival in Honolulu, he related.

• • •

Council To Meet—An informal meeting of the Medford city council was called by Mayor H. S. Deuel today for 7:30 p. m. Monday in council chambers at city hall to formulate tentative budget plans to submit to the citizens budget committee. Main purpose is to acquaint councilmen with tentative budget figures sufficiently so that they can work intelligently with the citizens committee when it meets, Mayor Deuel said.

• • •

Improved—Improvement was reported today in the condition of County Clerk George R. Carter, who recently underwent an operation in St. Vincent's hospital, Portland, and Harry D. Norton, former circuit judge, who has been ill at his home, 408 South Oakdale avenue, for several weeks. Carter has left the hospital, and will spend the next week or so in the Imperial hotel before returning here. Judge Norton was reported as showing improvement but still weak and unable to see visitors.

• • •

Plane Passengers—Arriving from Los Angeles by United Mainliner this noon were E. Barlow and J. Adams. Leaving on the same plane were T. Shearer, L. Amacher, M Corry to Portland, and Mrs. C. Moore and W. Mulliken, to Seattle. Arriving from Portland on the forenoon plane were R. Schwegler, M. Hoffman, C. E. Johnson and C. Martin. W. James departed for San Francisco and Miss V. Starkweather for Sacramento. Arriving early this morning were Mr. and Mrs O. Perkins and infant from San Diego, Cal., and Mulliken, from Oakland, Cal. R. Loucks departed for Seattle. Arriving last midnight from Portland were F. Rosenburg and M. Belden. Miss I. Baron departed for San Francisco. H. Brady arrived last night from Oakland and Mrs. B. Brandt left for Seattle. Mrs. Brandt arrived from Oakland yesterday afternoon and leaving on the same plane were W. Dirge, to Portland, and Mrs. T. Lovejoy, to Seattle.

Jailed—John E. Dinneen, 30, a transient was sentenced to five days in jail when he pleaded guilty in city count this morning to a charge of being drunk in a public place.

• • •

Successful Hunters—Among successful Medford deer hunters were A. L. Vrohman and Jim Kershaw who returned Monday from a 2½-day trip to Lake county with mule bucks weighing 200 and 225 pounds respectively.

• • •

To Address Lions—Dr. Erma Gordan of Portland, prominent lecturer on Chinese relief and considered an authority on Oriental conditions, will address Medford Lions at their regular meeting at the Hotel Medford at 6:30 tonight. Entertainment will be furnished by the Eve Prentice junior accordion band.

• • •

Horses In Highway—W. A. Hood, 35, Central Point, hit one of three horses on a curve in the Pacific highway a mile north of Gold Hill about 12:30 a. m. yesterday, it was stated in a report on file today. Hood said in his report that he tried to avoid the horses, crossing the highway, as he drove his truck southward.

• • •

From Nebraska—Mrs. Lulu Bagley and Dr. and Mrs. C. M. Totman of Lincoln, Neb., were guests over the week-end at the home of Mr. and Mrs. O. E. G. Meyers, 422 Park avenue. The visitors are enjoying a vacation tour on the west coast. Mrs. Bagley is a sister of Mr Meyers and Dr. Totman is Mrs. Bagley's son.

SKI CLUB ELECTS

Portland, Ore., Sept. 24.—(AP)—The Cascade Ski club of Oregon last night elected Hjalmar Hvam, veteran racer and jumper, its president for the next year.

Notice

To Growers and Shippers of Anjou, Bosc, Winter Nelis, Comice and Hardy Pears Grown in the States of Oregon, Washington and California:

The Secretary of Agriculture signed on September 23, 1941, a diversion agreement with the Oregon - Washington - California Pear League, Inc., for the season of 1941-1942. The Government will pay Thirty Cents per box on shipments of pears to diversion markets which meet the requirements of the agreement.

The diversion markets for the 1941-1942 season are as follows:

North Dakota	Texas
South Dakota	Louisiana
Minnesota	Tennessee
Nebraska	Mississippi
Iowa	Alabama
Kansas	Florida
Missouri	Georgia
Oklahoma	South Carolina
Arkansas	North Carolina

Only members of the League can qualify for benefit payments. Applications for membership should be made to the manager of the Oregon-Washington-California Pear League, Inc., 419 Liberty Building, Medford, Oregon.

OREGON-WASHINGTON-CALIFORNIA PEAR LEAGUE, Inc.
By R. G. Bardwell, Manager.

BEWARE OF WORMS
Inside you or your child
Thousands of grown-ups and children have bowel worms (roundworms)! Watch for these warning signs: Fidgeting, baby nose and anus, uneasy stomach, restless sleep. If you even suspect roundworms, get Jayne's Vermifuge right away! Jayne's is America's leading proprietary worm medicine, used by millions for over a century. Acts gently—expels worms. Demand JAYNE'S VERMIFUGE!

Fun-Filled Musical Rialto's Hit

Readin', 'ritin' and "rythmetic" are the lessons taught to the "Sweetheart of the Campus," in the new fun-filled musical which opens a three-day run tomorrow at the Rialto theatre. The cast features Ruby Keeler, Ozzie Nelson and his famous band, Harriet Hilliard of the golden voice, and Gordon Oliver.

"Six-Gun Gold," starring Tim Holt, is scheduled as the companion Western with the musical.

Romantic Pair

George Brent teams with Ann Sheridan in the romantic explosion of the year—as the twosome of a threesome on a "Honeymoon For Three," which plays tonight and tomorrow night only at the Roxy theatre. "Girl From Havana," featuring Dennis O'Keefe and Steffi Duna, plays as the companion feature with "Honeymoon For Three."

Dorothy Lamour In Craterian Romance Of Southern Seas

Short subjects come into their share of the spotlight at the Craterian theatre today where "Aloma of the South Seas," the all-technicolor thriller starring Dorothy Lamour and Jon Hall, opens a four-day run.

It is seldom that a theatre program boasts such outstanding shorts on the same program as a Walt Disney cartoon, a two-reel musical with two of the top stars of the entertainment world and, of course, the newsreel.

Mickey Mouse and Pluto have the featured roles in the Disney cartoon, "Canine Caddy," with Mickey taking up the game of golf and Pluto acting as his caddy. The resulting complications make this one of the best of all the recent Disneys to show here.

Al Jolson and Eddie Cantor—names that have been famous in the world of entertainment for years—are featured in the two-reeler, "Minstrel Days," which brings back the good old days when "end man" and "interlocutor" were household words, but seldom heard nowadays. An unusually interesting subject, "Minstrel Days" has been praised as one of the finest shorts ever filmed.

MONOGRAM
NUMBER 6
A high quality, aged four years and full strength
STRAIGHT BOURBON WHISKEY
Bottled under United States Government supervision...and sold at a POPULAR PRICE!
100 PROOF
BOTTLED IN BOND
MONOGRAM 6 STRAIGHT BOURBON WHISKEY
Bottled in Bond
$1.20 pint $2.30 quart
Seattle WORLD IMPORTERS, Inc. San Francisco

Too Late to Classify

FEDERAL LAND BANK FARM 26-acres, all tilled with 4 acres in pears. Located on the Crater Lake Highway, only 3 miles out of Medford. An excellent location for a home. Price $1500. Liberal terms. THE NATIONAL FARM LOAN OFFICE Holly Bldg. Medford

FOR SALE—1931 Model A Ford Coupe. Inquire 626 Park Avenue.

NOTICE—All union barber shops will close Thursday between the hours of 2 and 3 p.m. on account of Brother McBee's wife's funeral. Claud L. Saylor, Secretary.

ATTRACTIVE room for gentleman. Private entrance. Good neighborhood. Call after 5 o'clock. 304 Pennsylvania.

FOR SALE—Double bed, springs and mattress in good condition. Reasonable. 416 South Central.

FOR SALE—Fancy canning tomatoes, 1c per lb. Bring containers, at Geo. Hartley's Imperial Gardens, 1 mile north of Talent, across from County Farm.

FOR SALE—Salway peaches. Bring containers. Bert Stancliffe, Phoenix.

ATTRACTIVE, well furnished apartment. All modern conveniences, ground floor, close in. 518 South Oakdale.

FOR SALE—Ear corn, $20.00 ton. Isaacs, Crater Lake Hiway.

FOR SALE—7 cubic ft. G. E. Refrigerator. Call 2639 or 819 Minnesota between 5 and 7 p.m.

THIS ADV. entitles Henry Dahlke, 411 Haven, to a FREE BRAKE ADJUSTMENT at the Medford Brake Shop, 202 N. Riverside.

CANNING TOMATOES, field run 1c pound; assorted tomatoes 1½c and 2c pound. Double Red Delicious Apples a lug, 50c, very best quality assorted $1.00 to $1.25 a box. One Price to All. Banana Squash, 2½c lb. Free Delivery. Payless Market, 233 So. Riverside.

RUMMAGE SALE by Saint Mark's Church, Friday and Saturday, September 26th and 27th; Parish House, 5th and Oakdale.

BIG FIR SLABS—Order early. Med. Fuel Co. Tel. 3111.

AUCTION Announcement—The next livestock auction will be Sat., Oct. 4th. We will have our opening sale at the new Livestock Sale Pavilion in Phoenix, So. Ore. Livestock Auction Co.

FOR SALE—Bed, springs, dishes, fruit jars, etc. 306 Hamilton.

FOR SALE—Red pigs. Tice, South Peach.

FOR SALE—G.E. Comb. Stove-Refrigerator. Bigalow rug. Radio. Lamps. Miscellaneous. 26 Kenwood. Tel. 3919.

FOR SALE—By owner, five room house, well located on paved street, two blocks from court house. Cheap if sold by October 15th. Tribune, Box 2261.

WANTED—Neat appearing young man for steady job. Apply after five p.m. Acme Dry Cleaners, 1726 N. Riverside.

GAS RANGE—Practically new, with trash burner. Cost $250, will sell for $50 cash. Worth investigating. Phone 2533.

FOR RENT—F. and F. apartments. 2-rooms and bath, gas heat. Inquire 217 West 6th.

WANTED—If interested in ride east, call Wallace Lowry, Tel. 6372.

See Properly For Success
C. L. PERKINS
DOCTOR OF OPTOMETRY
Eyes Examined Without Use of Drugs. Glasses Fitted and Repaired. Lenses Duplicated.
135 So. Central Ave. Phone 3881

FOR SALE—Shakes, $12 per thousand. R. O. Stephenson Co., Court and McAndrews. Tel. 2000.

FOR SALE—30-30 carbine, good shape. 10 Quince St.

REPLACE your broken Window Glass Now. Medford Millwork, "The Glass House." Ph. 4112. Cabinets, Screens, Windows.

F. H. A. LOANS quickly, efficiently handled Mark Goldy Agency.

Our Great Aim is to be helpful to all who engage us; we try to satisfy all by the manner in which every detail is handled
LADY ATTENDANT
PERL FUNERAL HOME
John A. & Frank Perl
Ambulance Service
PHONE 2675

ROXY
Nites Only 6:45-9:15 — 25c inc. tax
Kiddies 10c anytime
When These Two Meet It's Romantic Dynamite!

"HONEYMOON FOR THREE"
with CHARLIE RUGGLES · OSA MASSEN
TONIGHT and THURS. NITE!
Three adventurers and a senorita from "down under" . . . give you thrills!

'GIRL from HAVANA'

Hurry! Must End Tonite!
"Angels With Broken Wings"
Binnie Barnes - Billy Gilbert - Gilbert Roland
Starts Tomorrow - 3 Big Days!
A NIGHT CLUB GOES TO COLLEGE... AND THE COLLEGE GOES NUTS!
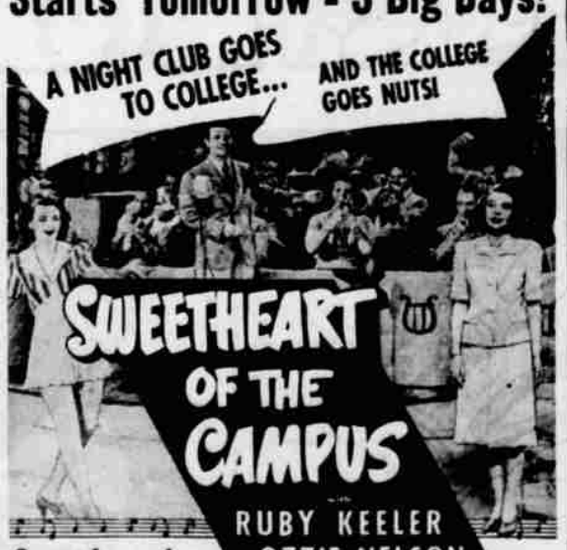

Comedy and WEST - THRILLS!
ACTION! THRILLS!

with RAY WHITLEY JAN CLAYTON
Complete Shows Week Days Start 1:45-6:45-9
MATINEES Adults 25c inc. tax Kiddies-10c
RIALTO
EVENINGS Adults 30c inc. tax Kiddies-10c

The MOST THRILLING TECHNICOLOR HIT of the SEASON! plus
The Finest Supporting Program We Have Ever Had!

Mats Daily at 1:45 27c, tax 3c 30c
12 to 15—25c incl. tax
Kiddies Always . . 10c
CRATERIAN
Evenings . . 6.45-9:00 30c, tax 4c 40c
12 to 15—25c incl. tax
Kiddies Always . . 10c