# LOCAL and PERSONAL

**Rink Permit**—The Medford Ice Arena, Inc., applied at the city building inspector's office yesterday for a permit to construct a skating rink at 615-623 South Grape street at a stated cost of $10,000.

* * *

**New Eating Place**—Mr. and Mrs. James Lillie will open Lillie's place at Court street and McAndrews road tomorrow with a barbecue as the opening-day feature. The new eating place will feature restaurant service, bakery goods and Associated oil products.

* * *

**Janitors To Meet**—Southern Oregon Janitors association will hold its first regular meeting of the season at 2 p. m. tomorrow in the Medford junior high school. Jack Casper, Medford, association president, will preside.

* * *

**Tonsils Removed**—Miss Marcia Young, daughter of Mr. and Mrs. Dougal Young, 521 Park avenue, and Miss Kathleen Guiley, daughter of Mr. and Mrs. Glen Guiley, 53 North Peach street, are improving today at their homes after having their tonsils removed yesterday. Both girls are four years of age.

* * *

**To Talk**—C. R. Bowman, Jackson county school superintendent, will speak at Grants Pass tomorrow to Josephine county school teachers. Mrs. Una B. Inch will motor to Lakeview where she will be among guest speakers at a meeting of Lake county teachers. Mrs. Inch is rural supervisor for Jackson county schools.

* * *

**Promoted**—Corp. Robert B. Hurd, now with the army at Fort Mason, Cal., has been promoted to sergeant, it was announced in a press release received today from the public relations office, San Francisco Port of Embarkation, Fort Mason. Sgt. Hurd is on the detached enlisted men's list and is attached to headquarters headquarters company, for administration.

* * *

**Plane Passengers**—E. Vinson arrived from Los Angeles by United Mainliner early this morning. J. Rowan departed for Portland on the same plane. R. Martin arrived last night from San Francisco. E. Clegg arrived early last night from Portland. Dr. H. Woods left for Salt Lake City, Utah, via San Francisco on the same plane. Arriving late yesterday evening were Mr. and Mrs. Arthur Lake, from Los Angeles, and R. Phair, from San Francisco. E. Werner departed for Seattle on the afternoon plane. Leaving on the noon plane were D. Dunn and W. Moe, to Portland, and R. MacCartney, to Minneapolis, Minn.

**Improved**—Mrs. E. G. Riddell, 35 Crater Lake avenue, who has been ill at her home with influenza since last Sunday, was reported today to be improved.

* * *

**Trash Blaze**—The fire department's chemical crew was called at 1 p. m. today to put out a trash fire in the backyard of H. E. Lind's residence at 1011 North Riverside avenue.

* * *

**Daughter Born**—Mr. and Mrs. Jack H. Creager of 27 Glen Oak court are parents of a daughter, Jacklyn Lee, born Tuesday in Portland at the Emanuel hospital. The baby weighed eight pounds and three ounces. Mr. Creager, employed with the Pacific Telephone and Telegraph company in this city, is in Portland with his family.

* * *

**Car Overturns**—Clarence B. Black of Route 4 reported to police that his automobile overturned on McAndrews road a half mile east of Medford yesterday morning when he hit the railing of a bridge spanning an irrigation ditch. Black said he swung the car to avoid striking three cows in the road. Cars operated by Earl Hines of Chicago and C. E. Reeves of Phoenix were involved in a minor accident on the Pacific highway in Phoenix early this morning, a report on file said today.

## "Tough Guys"

Wallace Beery is the rough and tough "Bad Man" in the picture by that name which plays tonight and Saturday only at the Roxy theatre. Lionel Barrymore is cast opposite Beery.

"Young Bill Hickok," starring Roy Rogers as the young westerner, plays as the companion action feature with "Bad Man."

**Topsy-Turvy World**

Scott City, Kas., Sept. 12.—(AP) It's a topsy-turvy world. Seventeen boys are enrolled in home economics, 13 girls in manual training and woodwork at Scott community high school.

Manufacturers' inventories totaled about 13 billion dollars at the end o' July.

Use Mail Tribune want ads.

## Greer Garson in Dramatic Hit

Titan haired, green-eyed Greer Garson is seen in all her true beauty for the first time in the all-technicolor picture, "Blossoms in the Dust," opening a three-day run Sunday at the Craterian theatre. The dramatic story of Edna Gladney, Texas' beloved superintendent of the Fort Worth children's home—famed as "the woman who fell in love with 2,000 babies," the film gives Miss Garson a feminine counterpart of Spencer Tracy's Father Flanagan characterizations, and is said to parallel the "Boys' Town" pictures in heart-touching warmth. Walter Pidgeon has the leading male role.

## "Tillie the Toiler" at Rialto Sunday

The world-famous "Tillie the Toiler" cartoon strip characters come to real life on the screen in the first of a new series based upon the adventures of Russ Westover's love-lorn stenographer, "Tillie the Toiler," which comes to the Rialto theatre for Sunday and Monday with Kay Harris in the title role. Others are William Tracy as "Mac," Jack Arnold as "Whipple," Marjorie Reynolds as "Bubbles," George Watts as "Mr. Simpkins" and Daphne Pollard as "Mumsy."

## Too Late to Classify

WANTED—Leather suitcase; 315 Portland Ave.

FOR RENT—5-room modern house, furnished, $30. Freeman Road and Cedar Street. Inquire Lester Higinbotham, Central Point.

FOR SALE at bargain, large new 3-room house. Inquire 112 E. 12th street. A. F. Flowers.

FOR SALE—6 rooms of furniture, 3 bedrooms; baby buggy, vacuum cleaners; also house for rent. 804 So. Ivy. Phone 4437.

FOR SALE—Lot on Boardman street. P. O. Box 43, Medford.

TWO furnished apartments. 801 North Central.

LOST—Pearl bar pin on 14th Street; was a treasured gift. Mrs. White, 721 W. 14th Street.

FOR SALE or TRADE—1300 lb. work horse. West Main St., 2nd house west of Free's Garage.

FOR SALE—Electrogas floor furnace, complete with valves, thermostat, etc. Used three winters. 808 West 10th.

WANTED—Gentleman to drive to Los Angeles; must have references. Write or phone Perle Wheeler Martin, Lake o' Woods, Oregon.

WANTED—Woman for cabin work. Utopia Tourist Haven.

FURNISHED room next to bath room with continuous hot and cold water. 916 W. 10th St.

COMPETENT girl or woman for general housework. References required. Phone 4097.

FOR RENT—5-room furnished home near High School. This home is far better than average. $42.50 per mo. L. J. Austin, 310 Laurel St. Dial 4627.

WANTED—Experienced sorters. Bear Creek Orchards, South Pacific Highway.

**$3500** 9-room house, partly furnished, pavement, large lot, fine location; pink of condition.

**$1600** 4 rooms and sleeping porch, near school, fruit and shade, lawn. This is modern and fine condition.

See A. F. FLOWERS
Corner 12th and Front

FOR SALE—Tokay and Mission grapes. Riley Myers place, Central Point.

HAVE your furniture reupholstered, refinished, replued by Mr. Thibault. Dial 2906.

BLOX—High Rough, part dry. Full load, $3. Medford Fuel. Tel. 3111.

HALE PEACHES 2c lb.; good quality canning tomatoes 50c large lug; canning corn 7½c a dozen; Bartlett pears, any amount 2c lb. 233 So. Riverside.

SWEET CORN $1 per sack. Bring sacks; bunching turnips; dining table. Elmer Harris, ¼ mile south Phoenix Packing House.

WANTED—Middle-aged woman for housework. Room, board, good wages. 322 So. Newtown.

FOR RENT—Furnished apartment. 616 N. Central.

FOR RENT—5-room modern furnished house. Adults. 119 Washington.

MEDFORD BARGAIN HOUSE SPECIALS

Complete stock roofing and building paper, corrugated sheets, etc. Get our prices.

LARGE stock, wire fencing, barb wire, wire netting and hardware cloth.

PIPE and fittings, new and used. Sewer pipe and fittings, all sizes. Plumbing fixtures.

NEW and used army shoes, high tops, rubber boots, knee and hip length, also army underwear, socks and other clothing.

LARGE assortment of tents, tarpaulins, all sizes, also sleeping bags.

LARGE stock belting, split pulleys, shaft collars, boxing, etc.

DOORS, windows, glass and builder's tools and sundries.

9x12 Linoleum rugs, each $4.20, new and used furniture.

MEDFORD BARGAIN HOUSE
27-31 N. Grape St. Phone 3744

FOR RENT—6-room house with one acre Ladino clover, on Stewart Avenue, $15 per month. Phone 6053.

WANTED—Your watch and clock repairing. Work guaranteed. Reasonable price. C. E. Myers, 116 N. Central.

FOR SALE—"Indian" outboard motor, good condition, $60. 10 Quince St., Apt. 3, after 6 p. m.

LOST—Curly, greyish-black female dog, resembling Airedale. Reward. Phone Humane Society, 6151.

LUMBER—All kinds! 2x4, 2x6, 2x8, S4S and Rough; also plenty scrap lumber, 1x4 to 12x12. Monday, Tuesday and Wednesday, this coming week only. See Kelley at Flury Mill, Ashland.

FOR SALE—Dairy farm, 180 acres, 70 acres irrigated. Fine building. Year round creek through place. Faces paved highway, 1 mile from town. Some stock goes with place. This farm is a money maker. Price $1200, and worth it.

13 ACRES—5-room home, 2 barns; garage, wood shed, 1 mile from Medford. Faces two roads. Just right to sub-divide. Only $3000. Terms.

L. J. AUSTIN
310 Laurel St. Dial 4627.

OWNERS SALE—2 bedroom stucco, 4 blocks from courthouse. First house from West Main at 11 South Peach. One-third will handle.

RADIO SERVICE—Parts and service for all makes. Estimates free. Phillips Radio Service, 1307 North Riverside.

FOR SALE—Fresh Jersey cow, fourth calf. Glenn Darby, one mile east of Crater Lake Highway Four Corners.

FOR SALE—Concord grapes, Seckel pears, cull Delicious. T. V. Williams, ½ mile west of Phoenix.

FOR SALE—Weaner pigs and 100 grain sacks. L. W. Badger, 2 miles north Central Point.

NICELY furnished room for gentleman of good habits. 211 North Peach.

FOR SALE—9 cows, will freshen in 3 to 6 weeks; 3 middle milkers. West Main St., 2nd house west of Frees' Garage.

**$4500**
Furnace—Basement

Beautiful East Side home, 5 large rooms, fireplace, hardwood floors, double tile drains; nice bath with tile floor; big basement; very nice lot. Large shade trees. Out of town owner says sell only $4500. Terms.

ALSO

**$3250**
Pink of Condition

5 rooms, modern East Side home, fireplace, new linoleum, drains in kitchen, basement, attic; large tree in front yard. Priced only $3250. Terms.

ALSO

**$12,500**

Equipped Ranch, brand new house, 90 acres, all tillable, Ladino clover and general farming, good barn. Cows, horses, 1500 hens and pullets. Good road, immediate income. One of best buys in Rogue River Valley.

ALSO

**$4000**

12 acres, all irrigated, Ladino clover and garden ground, modern house, barn, chicken house.

MARK A. GOLDY
Phone 3266. 109 E. Main St.
Evenings, 2417.

WANTED—Auto Body Man. Top wages. Daily's Auto Body and Paint Shop.

WANTED—Tomato pickers, no kids. Good patch. Joe Woodcock, Fern Valley.

AUCTION SALES—Every Saturday at Pavilion North Medford. Consign your livestock to nearest and best market. We have some good consignments for this Saturday sale. We cater to the sale of livestock only. Health certificates must accompany dairy cattle of breeding age. We will test cattle Thursday p.m. and vaccinate pigs Friday p.m. All hogs not sold to slaughter must be vaccinated. "Always attend the Auction". Southern Oregon Livestock Auction Co. Col. A. H. Dudley, Auctioneer. Phone 6225.

F H A LOANS quickly, efficiently handled. Mark Goldy Agency.

FOREST FIR—Buy now. City Fuel. Phone 4114.


RIALTO
Mats 25c • Eves 30c
Kiddies 10c Anytime
Shows Sat at 1:45-3:00-6:45-9:30

Must End Saturday Nite!
2 Ace Western Stars
2 Ace Westerns

CHARLES STARRETT as the medico in Thunder over the Prairie

SUNDAY • MONDAY
FILMED AT LAST!

with this big cast
WILLIAM TRACY as "Mac."
Geo. Watts as "Mr. Simpkins"
Jack Arnold as "Whipple"
Marj. Reynolds as "Bubbles"

FREE DANCE
PROSPECT TOWNSEND HALL
SAT. - SEPT. 13
Pot luck supper——Bea's orchestra. Lots of fun and everyone welcome. Don't forget your part of the supper . . . . Open House!

Balloon Dance
ON THE
OASIS
SPRING FLOOR
SAT. NITE
Sept. 13th

WALKER'S
DANCE
DREAMLAND
Every
SATURDAY NIGHT
Real Dance Music
Both Modern & Old Time
Always a Good Crowd
and a Good Time
WALKER'S DANCE IS EVERYBODY'S DANCE
Bring the Family
and Enjoy the Evening

ROXY
Mats 20c-10c Eves 25c inc. tax-10c
Shows Saturday at 1:45-3:15-6:45-9:30

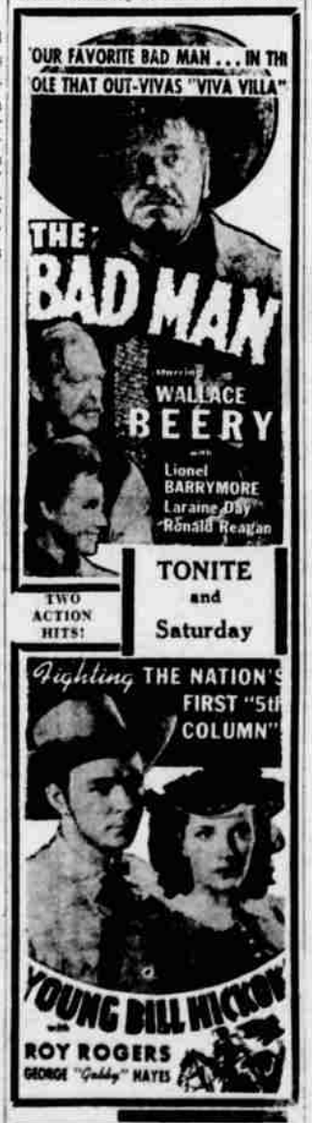


SUNDAY • 3 DAYS!

All These Fine Presents For The FIRST BABY BORN During The Run of
Blossoms IN THE DUST

Baby Robe from MANN'S
Night Light and Bottle Warmer TROWBRIDGE & FLYNN
Baby Rocker CUPP'S
2 dozen cans of Baby Food from SAFEWAY STORES
1 Doz. Diapers MEDFORD CLEANERS
Birthday Cake FLUHRER'S
Photo of Baby BRAINERD PHOTO & CAMERA SHOP
Baby Bond Starter SNIDER'S
Baby Shoes KIDD'S
$2 Laundry Ticket AMERICAN LAUNDRY
$2 Savings Acc't FIRST NAT'L BANK
2 Dinners for Mother and Dad VALENTINE'S
Bottle Guard HEATH'S DRUG STORE

"There Are No ILLEGITIMATE Babies . . . Only ILLEGITIMATE Parents . . . !"

The dramatic story of a woman who defied convention for a thousand unwanted waifs!

starting SUNDAY

Sat: 1:45 - 3:30
Adults . . . 30c
12 to 15 . . 25c
Tax Included
Kiddies-10c

CRATERIAN

Eves. 6:45-9:00
Adults . . . 40c
12 to 15 . . 25c
Tax Included
Kiddies-10c

BUY YOUR NEW FALL OUTFIT SATURDAY At The BAND BOX
The Largest Selection of Beautiful Styles This Store Has Ever Shown

Coats and Suits
that will appeal to your good taste. Casual sports dressy styles and reversible rain coats.
$12.98 to $57.50

HATS
that are captivating
$1.49 to $12.98

Sweaters and Blouses
$1.29 to $3.98

Skirts
$1.98 to $3.98

Slacks
$1.98 to $8.98

Your New Fall DRESSES
are here
$3.98 to $22.98

The BAND BOX Beautiful Shoes
A Perfect Blend of Style and Comfort
$2.98 to $5.98

THE BAND BOX
THE STORE THAT SAVES YOU MONEY