LOCAL and PERSONAL

Grass Blaze—A grass fire at 1027 East Jackson boulevard late yesterday afternoon was put out by the fire department's chemical crew. There was no damage.

• • •

Fined $10—William A. Frazier, 28, who police said was a union picket at the Montgomery Ward store here, was fined $10 in city court yesterday on a charge of drunkenness.

• • •

At Headquarters—Max L. Piper, company commander at Camp Wimer, Rogue River, called at Medford CCC district headquarters yesterday on official business.

• • •

Calls On Business—James E. Cooper, company commander at Camp South Umpqua Falls, called at CCC headquarters here this morning on official business.

• • •

Assigned — Grady F. Rials, CCC subaltern, reported at district headquarters here this morning. Mr. Rials has been assigned to Camp Orleans, California, and will depart shortly to assume his duties there.

• • •

Substitutes—Gilbert M. Oddie, assistant Medford CCC district educational adviser, departed this morning for Camp Minersville where he will remain for 10 days, taking over educational duties for Raymond E. Taber, camp adviser, who is on annual leave.

• • •

Board To Meet—Directors of the Jackson County Chamber of Commerce will hold a luncheon-meeting Friday noon in the Hotel Medford. Invited to meet with the board are chairmen of standing committees, the city council and the county court.

• • •

Plane Passengers — Mrs. T. Showalter and daughter Susie arrived from Oakland, Cal., by United Mainliner this noon. Departing were B. Courtright, to Portland, and H. Ricks, to Seattle, Wash. Arriving from Portland on the forenoon plane were Mr. and Mrs. R. W. Davis and son, R. G. Davis. R. Hinman left for Seattle on the early morning plane. Arriving from Portland last midnight were Capt. W. McBee and C. Hannum. W. May left for Oakland, Cal. Arrivals last night were O. Apperson and Mrs. F. Young, from Los Angeles. Arriving from Portland on the evening plane were R. Strattford, Miss E. Throckmorton, G. Fields and R. Sweeney. Departing on the same plane were Mrs. E. Moore and baby, to San Francisco, and A. Golitzen, to Los Angeles. B. Alexander departed for Portland on the afternoon plane.

Inspection Ends—Langdon A. Livingston, CCC inspector-instructor, returned to headquarters here this morning from an inspection trip in the southern zone. He was accompanied by Marion R. Anderson, clerk, also of Medford headquarters.

• • •

To Repair—D. C. Franklin applied at the city building inspector's office yesterday to repair a business building at 437 South Central avenue at a stated cost of $350. Nellie Gulliford of 135 Almond street applied for a permit to reshingle her residence at a stated cost of $100.

• • •

In New Job—Frank Cronn, technical service toolroom clerk at the Williams Creek CCC camp since last January 30, is now employed as a custodian at the State Tuberculosis sanitorium in Salem. His home is in Salem and he quit the CCC to accept the job at the sanitorium.

• • •

Continue Trip—Mr. and Mrs. Homer Melville and daughter Janice and Mr. Melville's mother, Mrs. Bertha Melville, of Santa Rosa, Cal., continued their motor trip north today after a week-end visit at the farm of Dr. and Mrs. Bert Elliott, Route 2. Mrs. Elliott and Mrs. Homer Melville were classmates at Santa Rosa Nurses school and later were employed in the hospital at Santa Rosa.

• • •

Picnic Planned—Meeting in regular weekly dinner-session at the Hotel Medford last night, the Active club laid plans to hold a stag picnic next Tuesday night in Prescott park. Wallace Brill, Burt Lowry and Gerald Latham were appointed by President Jack Nail to make all arrangements. Ernie Savage transferred his Active club membership from the Salem to the Medford chapter at the meeting.

• • •

Work Nearly Done—Renovation work on Medford CCC district headquarters is rapidly nearing completion under the direction of Harris M. Olson. Linoleum has been laid in the front offices, the ceilings and side walls have been painted and the newly-laid floor in the main offices has been waxed. When a few odds and ends receive their coat of trim, the work will be completed. According to Mr. Olson, the work will be finished Thursday night or Friday morning.

• • •

At School — John Carter, a Tennessee youth who came to the Williams Creek CCC camp a year ago, is now attending an aeronautics school in Los Angeles, completing a course which he began through correspondence while at the camp. He was canteen steward at the camp when he left a few days ago for Los Angeles. Before being promoted to canteen steward, Carter was assistant educational adviser. Camp officers point to him as an example of what can be accomplished in the CCC through application and study.

THE GRANGE

Phoenix Grange

Attention of all Grange members is called to the dinner for grangers and families to be held at Phoenix Grange hall Saturday night.

A bountiful dinner will be served about 7 o'clock. Each lady is asked to bring two dishes, a salad and a dessert, or a vegetable and another dish. The meat dish will be taken care of by the committee in charge, Ida Birdsall, Laurel Poling, and Gladys Harris.

The meeting was planned for the home of Mr. and Mrs. Inman, but because of sickness has been changed to the hall.

Initiation will be held in first and second degrees at the meeting Tuesday night. A practice will be held again Monday night.

A good attendance is also desired at the meeting Tuesday night, July 22. Twelve members will be initiated.

INJURED AUTOIST'S CONDITION SAME

No change was noted by Sacred Heart hospital attendants today in the condition of Stephen J. Cline, chief timekeeper on the WPA airport project, who was painfully but not critically injured in the head-on collision Monday night between his car and a Pacific Greyhound stage two and a half miles north of Medford. Cline suffered a fractured jaw, lacerations of the head and body and injured ribs.

The nine stage passengers who were injured in the crash were still confined in Sacred Heart and Community hospitals, but none of them were serious and all were reported resting easily. Several of them were expected to be released probably tomorrow.

FIRE BOYS GIVEN SURPRISE DINNER

Men of the city fire department were treated to dinner at their headquarters last night by Adjutant and Mrs. Charles K. Cox, heads of the Salvation Army here.

It was a surprise for the fire laddies in appreciation of the work they did in overhauling the old Shady Cove school bus donated to the Salvation Army by the Veterans of Foreign Wars. Several local firms contributed new parts for the bus.

Special dinner guests included Mayor H. S. Deuel and George T. Frey, chairman of the Salvation Army advisory board.

Joe Price Opening Price's Candyland West Main Street

Joe Price, well known Medford candy manufacturer, has opened Price's Candyland on West Main across from Copco, with a complete line of home made candies, home made ice cream and fountain service, according to an announcement today.

The room has been completely remodeled and repainted. The large candy plant, which occupies the rear half of the room, will supply candy for the new store as well as Lester Price's Confectionery and a store in Klamath Falls.

Joe Price opened Price's candy store on East Main six years ago. He sold it to his brother Lester and operated a store in Klamath Falls for three years. Since returning to Medford he has operated a candy plant.

Weather

Northern California: Fair tonight and Thursday, but cloudy near coast and scattered afternoon thunderstorms over high mountains; little change in temperature; gentle variable wind off the coast except moderate northwest in the afternoon.

Too Late to Classify

WANTED—Girl for general housework. Go home nights. 38 Geneva. Phone 3857.

BOYSENBERRIES—Don't get left. West Stewart. Goodroad.

Dr. Kildare Role

Lew Ayres plays young Dr. Jimmy Kildare for the sixth time in "Dr. Kildare's Crisis," which plays tonight and tomorrow night at the Roxy theatre. Lionel Barrymore again portrays Dr. Gillespie and Laraine Day plays Nurse Mary Lamont in the new adventure which takes the medico on his most exciting trek into the mysteries of medicine. Robert Young plays the guest star with Ayres.

"Christmas in July," a comedy starring Dick Powell, plays as the added feature with "Kiddare's Crisis."

NOTICE—Let me contract your picking. Have 30 experienced pickers. Phone 4842. Witherow.

FOR SALE—Business location, 108 feet frontage on S. Riverside. Four lots and house; lots of shade. 611 S. Riverside.

CLEAN well furnished apartment. Inquire 817 W. 10th.

DRIVING to Spokane, want lady companion. Room 121 Medford Hotel.

FOR SALE—Lot 50x100, close in, sewer and sidewalks in. Price $150. A. F. Flowers, 112 E. 12th.

AUCTION
Friday 18th, 10 a. m. sharp
Having sold my ranch, will sell at public auction at my ranch, 2 miles South of Eugene, Oregon on Hilyard St., Dillard Road.
CATTLE
109 head of cattle and some calves; 7 head shorthorn cows, 1 head Jersey and Guernsey cows, coming with second calves; all to freshen between now and November 1st. 25 head 2-year-old Jersey and Guernsey heifers, all bred to registered Poll Hereford; 30 head one-year-old heifers, Durham, Hereford, Guernsey and Jersey; 30 head 1 and 2-year-old steers, from registered Poll Hereford bull, 4-year-old; 1 Poll Hereford bull 1-year old.
HORSES
1 6-year old, weight 1600 lbs.; 1 mare, 9-year old, 1600 lbs., colt by side; 3 two-year-old colts; 1 3-year-old gelding; 4 colts, 1-year-old; 1 extra nice saddle horse, 4-years-old, weight 1200 lbs.
HOGS
2 shoats, 75 lbs.; 1 brood sow with 11 pigs by side; 2 brood sows to farrow about day of sale.
GOATS
325 head of Angora goats, good mohair producers.
ALSO
Miscellaneous building material, farm equipment, and household goods. Terms can be arranged on all livestock by having recommendation from bank. This is a clean-up sale and everything must sell. Lunch wagon will serve lunch. J. D. Dorroh, owner; Col. R. D. Arnold and Sons, Auctioneers; Gus DeVos, clerk.

REDECORATED and Refurnished duplex, walking distance. Call mornings 624 Dakota.

APRICOTS will soon be gone. Buy now. Plenty of local cots. Clean ones at 3c pound. City Limits Fruit Stand. Next to S.O.S.

We have the finest non-irrigated Tilton Cots in the valley. Come out and try our fruit for flavor. City Limits Fruit Stand, next to SOS.

FOR SALE—2 modern houses, on lot 100x100. One furnished. Immediate possession. Price $2600. See A. F. Flowers, Cor. 12th and Front.

FOR RENT—Attractive room, two blocks from business section. 211 N. Oakdale.

$4500
Basement & Furnace
Excellent East Side Location
Modern 5-room home, fire place, tile, hardwood floors, paved street. Lots of shade both front and back yard. Out of town owner says sell for $4500. Part cash and assume Soldier Loan. Vacant, move in at once.
Mark A. Goldy
Phone 3266 109 E. Main
Evening Phone 2417
(Exclusive Agents)

HURRY! HURRY! HURRY
We have just received several USED REFRIGERATORS in perfect condition at Bargain Prices. LEONARD ELECTRIC, 309 E. Main.

WANTED—Men to saw slab wood. Must have own saws. Phone 4741.

AUCTION SALE every Sat. at Pavilion No. Medford, Ore. This is a dependable market for your livestock. Have some good consignment for Sat. Sale. Selling all classes dairy and butcher cattle, brood sows and stock pigs. So. Ore. Livestock Auction Co. Col. A. H. Dudley (Auct.) Phone 6225.

TIME to Spray Cherries for slugs. McGonagle. Phone 6566.

FOR SALE—Dining table, rugs, rockers, stoves, chest of drawers. 504 So. Central.

TOMATOES, Iced Watermelons, Cantaloupes, apples, etc. Growers Market, 3½ mi. So. Medford at Evershady Auto Court.

YOUNG man, college, responsibly employed locally, wants one or more to share apartment or house and housekeeper expenses. Write Box 4294 Tribune.

TRACTOR TIRES—Used 825-24 tire and tube, $6.00. Older Tire Exchange, 32 So. Bartlet.

EARLY HALE PEACHES 3c lb. C. H. Betz, Rt. 4, Box 318-B. ½ mile West Phoenix, Port Baker road.

FOR SALE—Hotpoint electric range with trash burner. In good condition. Cheap. Mrs. Frank Anderson, Route 1. Phone 6294.

PLACER MINING Outfit, 3 in. gravel pump. 4 H. P. High S motor boats. Device for deep test holes. Fine condition. Bargain $275. J. C. Cass, 1112 So. Riverside.

WANTED—Woman for housekeeper for three. No laundry. Country home. Box 4288, Tribune.

TRUCK TIRES—Used 32x6, 700x20, 750x20, 900x20, 825x20. Older Tire Exchange, 32 So. Bartlett.

SPRAY now for Barwigs. Phone 6566. McGonagle.

WANTED—Man, past middle-age, handy with tools and well fixed, would like home with good rancher or resort in country where fishing is good; will help do anything. 1216 Saling.

TIMBER—160 acres, Dead Indian Road, 16 miles Ashland. Estimated 5 million feet, White Fir, Fir, Yellow and Sugar Pine. Level land. Easy of access. Price $5,000 or sell stumpage. D. W. Millard, exclusive agent, Shady Cove, Ore.

BIG FIR SLABS. Order early. Med. Fuel Co. Tel. 3111.

FOR SALE—7-foot John Deere binder, $60, also mower and tractor, 1 mile West Phoenix, Chas. Cingade.

TO TRADE for 35 to 40 acre farm near Medford, 8½ acres good ground, 5-room house, deep well, lots of shrubs, trees, fruit and berries, near Klamath Falls. All irrigated. Write Rt. 3, Box 383, Klamath Falls, Ore.

FOR SALE—3-1/3 acres, 2 houses, on pavement, city water, close in. 13-acres, irrigated, store, filling station, living quarters on paved Hiway. See E. Gould, 402 W. Jackson.

BLACKSMITH, with tools and 30 years experience can do all kinds electric and acetylene welding. 1216 Saling Ave.

LET Me kill your Termites. McGonagle. Phone 6566.

WANTED—10 cows to pasture. Ray R. Offord. Buckshot Hill Road.

FURNISHED Apartment, Frigidaire, private bath. 806 W. Main.

37 Buick Sedan, 37 Pontiac Sedan, 36 Dodge Sedan, 37 Ford Coupe, 35 Ford Panel, 35 Ford Pickup. Also Bulldozer and many other real bargains. Shultz Bros.

FOR RENT—Modern furnished apartment. Frigidaire, garage, adults. 221 North Holly.

FOR RENT — Furnished 5-room house, 251 Beatty.

1937 Studebaker Four-door Sedan, has radio and heater, General Dual 10 tires and life guard tubes, actual miles 3300, the car can not be told from new, here is a chance to get a nearly new car for a fraction of the original price, see it at Cooksey Motor Co. 9th and Bartlett Sts.

FOR SALE—Good farm containing 564 acres, 300 acres now under cultivation. Situated five miles south of Elkton on Umpqua river in Douglas County. Write or see owner Mary T. Wells, Elkton, Oregon. No agents.

WILL PARTY who found gas model airplane that was lost, please return to Skinner's Garage and receive liberal reward.

FOR SALE—A fine large corner facing R.R. Suitable for warehouse. A splendid buy with good terms. Write P. O. Box 743 City.

FOR SALE—New folding baby buggy. 920 E. Jackson.

TWO Guernsey heifer calves, 2 Durham heifers, 5 months old, 5 bull calves, two and three months old, 3 small heifer calves. Bianchi place, West Main street, 1st house west Free's Garage on left.

FOR SALE—Good second cutting alfalfa hay in shock. M. L. Meadows, Griffin Creek.

NOTICE—If you want your house checked for Termites, phone Hubbard Bros., 2189.

FOR SALE—Oak writing desk set. Fully automatic electric range, good as new at a bargain. Floor lamps, electrict heaters, small articles. Call John Tomlin, Tel. 6532.

F. H. A. LOANS quickly, efficiently handled. Mark Goldy Agency.

PEACHES—Get some of those delicious slicing Alexanders at Tucker's, 4th house on right, Orchard Home Drive off Stewart Ave.

FOREST FIR—Direct from woods, 2 tier lots or over, 12-inch $2.00, 16-inch $2.50. City Fuel. Tel. 4114.

'31 BUICK 4-door sedan, good tires, excellent condition, trade for milk cow or tractor. Champ's Texaco Station, Riverside and Jackson.

Largest
STOCK IN SOUTHERN OREGON
1941 Plymouths
IMMEDIATE DELIVERY
DeSoto Plymouth
Humphrey Motors
33 S. Riverside. Phone 4980

Electric Fans
$1.50
AND UP

Hansen Hardware
35 North Bartlett. Phone 2370

ATTENTION!

You'll yell with delight at the money you can save by buying a used car at Skinner's now, instead of waiting until fall. See Skinner's large stock of good cars.

38 CHEVROLET SPT. SEDAN—A great little car ready for the road. $345

34 STUDEBAKER SEDAN—Not the best car in the world—But look at the price $135

29 FORD TUDOR—This is extra good. You'll like it for $75

34 FORD TRUCK—Stake body, good tires and motor, only $245

SKINNER'S GARAGE
Buick GMC Trucks
Phone 2740

Now You're Telling Us!
FLUID DRIVE
the Simplimatic Way
IS THE YEAR'S BIGGEST THRILL!
● Enthusiastic buyers praise De Soto's thrilling Fluid Drive performance! You can start, stop, move from standstill to top speed—*no manual shifting!*
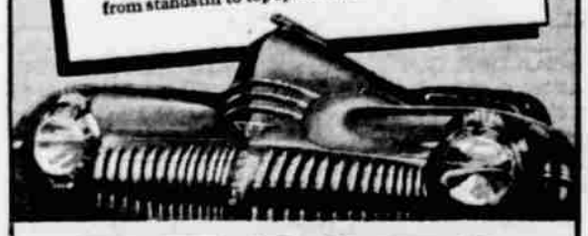
DE SOTO
HUMPHREY MOTORS
33 SOUTH RIVERSIDE PHONE 4980

ROXY
Nites Only 6:45 - 9:15 — 25c Inc. tax
Kiddies 10c Anytime
MURDER! MYSTERY! SUSPENSE!
Young Jimmy Kildare goes to bat in the strangest mix-up of his career!

DR. KILDARE'S Crisis
with
LEW AYRES
LIONEL Barrymore
Laraine Day
Robert Young
TONITE and Thurs. Nite
TWIN HITS!
and an added movie that's so full of fun you'll want to see it twice!

Dick POWELL • Ellen DREW in Christmas in July

Uneasy Stomach?
YOU MAY HAVE **WORMS**
Learn the truth. Anybody can get round-worms! Warning signs, such as uneasy stomach, itching nose and seat, finicky appetite may mean that these horrible creatures are inside you right now! Play safe! Get Jayne's Vermifuge right away! Jayne's is America's leading proprietary worm medicine. Used by millions for over a century. Expels worms, yet acts gently. Demand JAYNE'S VERMIFUGE!

RIALTO
Mats 25c • Eves 35c
Inc. Tax — Kiddies 10c Anytime
STILL the Greatest Musical Ever Filmed!

and it MUST END THURSDAY NIGHT for sure!
Tyrone POWER
Alice FAYE
Don AMECHE
in Irving Berlin's
"ALEXANDER'S RAGTIME BAND"
A "Rialto Re-Issue Days" smash with a cast of hundreds!

SMOKING GUNS SPELL DOOM!
For rustlers and renegades!
GENE AUTRY
in

Sunset in Wyoming
with Smiley Burnette, Maris Wrixon
Fri & Sat! 2 Hits!
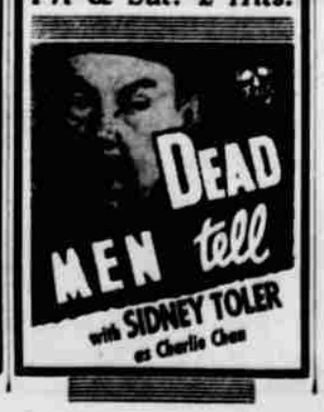
DEAD MEN tell
with SIDNEY TOLER as Charlie Chan

We're Closed Today.. but Opening Tomorrow With
THE WORLD'S FINEST SOUND!
WESTERN ELECTRIC "MIRROPHONIC"
Sound Reproduction System
A new thrill in motion picture enjoyment . . . no "dead spots" . . . no "fading out" . . . but—true, clear-cut, perfect sound reproduction . . . made pluperfect with the new Gold-Fibre Gardner Screen . . . the ultimate in motion picture presentation!

starting Tomorrow-3 Days
HE GOES WACKY IN KHAKI!
What a guy to be in the army! . . . He tries driving a tank . . parachute jumping . . kitchen police . . and when he sees the Colonel's daughter . . then the fun really begins! You'll go limp with laughter!
BOB HOPE
DOROTHY LAMOUR
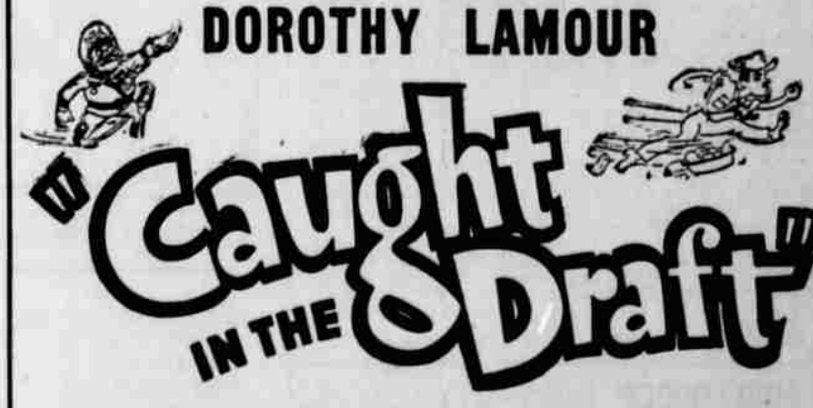
"Caught IN THE Draft"
with EDDIE BRACKEN • LYNNE OVERMAN
Matinees - 30c 12 to 15 - 25c Tax Included Kiddies-10c
ALWAYS COOL COMFORTABLE
CRATERIAN
Evenings - 40c 12 to 15 - 25c Tax Included Kiddies-10c