

RED CROSS FINDS MANY EAGER FOR DUTY IN WAR ZONE

Nurses, Ambulance Drivers Apply By Score — None Are Being Sent Overseas

San Francisco, June 3.—Eager volunteers for nursing and ambulance driving service overseas are being turned down by the score every day at the American Red Cross headquarters here.

A. L. Schafer, Pacific area manager for the Red Cross, said many are surprised when they learn that no Red Cross nurses or ambulance drivers are being sent overseas from the United States.

In the last war, Schafer explained, entire medical units were sent from this country; but European Red Cross societies are better organized now, and provide their own nurses and drivers. America is sending only food and clothing, money, equipment and supplies.

Supplies Sent
Loaded onto the Red Cross ship McKeesport at Jersey City, for example, went 150 ambulances, several hospital trucks and supplies for refugees—clothing, drugs, gauze, soap, cooking utensils and a wide variety of foodstuffs. An agreement recently was made with the department of agriculture to purchase surplus foodstuffs at half price. An initial consignment included 5,881,000 pounds of wheat flour, 1,240,000 pounds of corn meal, 750,000 pounds of lard, 800,000 pounds of prunes and an equal amount of raisins.

HUGH COLLINS GETS RESERVE COMMISSION

Hugh B. Collins, son of Mr. and Mrs. J. C. Collins of 2224 East Main street, was among 40 University of Oregon seniors commissioned second lieutenants in the U. S. army reserve corps, ROTC, headquarters at Eugene, announced today. Daryl L. Evans, Grants Pass, was another southern Oregon student commissioned.

Collins is a student in the law school and although he is only 20 years old now, he will complete the law course next year. He will finish the six-year course in five years.

New Battleship Washington

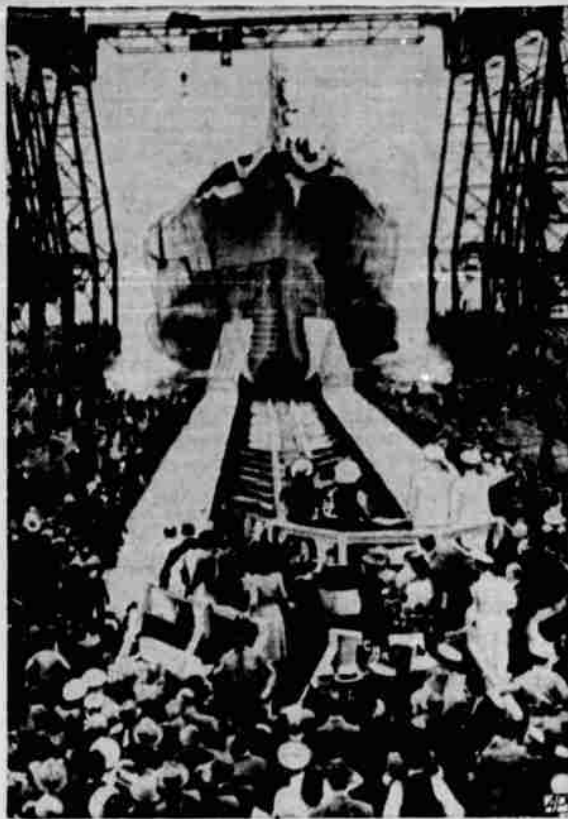

The 35,000-ton battleship Washington, first capital ship addition to the U. S. fleet since 1921, is shown above as she slid down the ways into the water at Philadelphia. Note huge bulges on ship's sides, part of her under-water protection.

Republican Committeemen Shown in Completed Count

Except in the case of four ties, in which all contestants received one vote each, the official count on republican precinct committeemen and committeewomen has been completed.

In Applegate precinct John O'Brien and Tom Mee were tied. Mee does not want the job, so O'Brien can have it if he wants it.

In Brownsboro precinct Mrs. Holly Wright and Elynn Charley are tied, and in Mound precinct, Doris Nealon, Mrs. Verne Brophy, Mrs. Violet Hamilton, and Mrs. Elmer Kyle are in a four-way tie.

In the Oakdale precinct Ralph Woodford and Larry Schade tied, and Schade reports he does not want it. Husbands and wives were named in the following precincts: Reese Creek, Mr. and Mrs. W. R. Lamb; Phoenix, Mr. and Mrs. Raymond Fish, and Rogue River, Mr. and Mrs. Sam L. Sandry.

Those chosen were: Ashland, Boulevard, H. C. Galey, Rosa Dodge Galey. Ashland, East Central, Frank J. VanDyke, Mildred L. Ager. Ashland, West Central, F. D. Wagner, Alice A. Peil. Ashland, Oak, R. E. Detrick, Georgia E. Bowman. Ashland, North, Thomas H. Simpson.

Ashland, East, H. B. Carter. Ashland, Southeast, —. Ashland, Northwest, G. M. Green, Lucy Pyle Hast. Ashland, South, O. F. Carson, Grace S. D. Walker. Ashland, West, J. R. McCracken, Isabel M. Lennox. Antioch, Harry B. Ellis, Ruth M. Ellis. Applegate, Helen Davis. Barron, Jackson Gyger. Belleview, Fred C. Homes, Nellie Dunn. Brownsboro, Geo. B. Brown. Butte Falls, Ralph W. Smith, Clara Cleveland.

Central Point, North, Geo. L. Treichler.

Central Point, South, Guy Tex, Grace Blasing. Reese Creek, W. R. Lamb, Mrs. W. R. Lamb.

Derby, —. Colestin, —. Eagle Point, Geo. F. Putman, Mattie Brown.

Florence Rock, Earl Ulrich, Katie Grieve. Fools Creek, —. Gold Hill, Seth Coy, Bertha Coy.

Griffin Creek, —. Hillcrest, Wm. M. McAllister, Mrs. E. L. Dodge.

Howard, Anna E. Carley. Jacksonville, North, O. M. Knox, Alice Hoefs. Jacksonville, South, R. E. Wilson, Mary Godward.

Lake Creek, L. H. Wyant, Mrs. L. J. Grisson. Medford, North Main, Myrtle W. Blakeley.

Medford, South Main, Peri Davis. Medford, North Central, H. N. Butler, Ethel Florey.

Medford, South Central, —. Medford, South Riverside, Carold J. Parker, Ruth A. Parker.

Medford, North Riverside, —. Medford, North, Ina Bither. Medford, Oakdale, Susan Deuel Robinson.

Medford, Newtown, Mrs. Mabel Conger. Medford, King, Fred B. Leonard, Jennie F. Green.

Medford, Northeast, Kenneth G. Denman, Hattie W. Gore. Medford, Cottage, —. Medford, Southeast, W. E. Thomas, Ella Parks.

Medford, Queen Anne, Harvey J. Field, Phina Nordwick. Medford, East, George M. Roberts, Josephine Weills. Medford, Southwest, Fred J. Fick.

Medford, South, C. A. Marshall. Medford, West, J. O. Grey, Marie D'Albini.

ACADEMY HOLDS BACCALAUREATE FOR 1940 CLASS

Baccalaureate services for the 1940 graduates of St. Mary's Academy were held yesterday at Sacred Heart Church. Present in the large congregation were members of the faculty of St. Mary's Sisters of Providence, Sacred Heart Hospital, and many relatives and friends of the graduates.

Reverend Francis W. Black was celebrant of the Mass and delivered the occasional address. He spoke impressively concerning the need of true wisdom by which man comprehends his spiritual destiny and regulates his life and conduct

according to Christian principle and practice.

St. Mary's Academy Choir sang the Mass, "Magna Deus Potentia." The Offertory number, "O Panis Dulcissime" by Michalek gave a special note of beauty to the program which was concluded by a triumphal procession. "Lord God Our King," sung by the entire choir of fifty voices.

Use Mail Tribune want ads.

Medford, Kenwood, —. Medford, Northwest, J. H. Denison. Medford, Haven, Verl G. Walker, Mrs. Winifred Short. Mound, Orville C. Hamilton. Orchard Home, Carl Y. Tengwald, Louise Blockway. Perrydale, Walter Flinn, Zoe R. Hurd. Phoenix, East, B. J. VanDyke, Esther J. VanDyke. Phoenix, West, Raymond S. Fish, Florence V. Fish. Pinehurst, —. Rogue River, Sam L. Sandry, Mrs. Henrietta Sandry. Roxy Ann, Louis J. Upp, Orpha Beer. Sams Valley, M. A. Schulz, Mrs. E. B. Day. Sterling, —. Talent, East, E. C. Gardner, Myrna S. Frink. Talent, West, E. L. Beeson. Trail, Dr. J. H. Mallery, Minnie M. Blaess. Union, Leon Offenbacher, Marguerite Black. Watkins, James Winningham, Eva McKee. Willow Springs, Benton Boyce. Wimer, Ed E. Dimick.

55 GET SHEEPSKINS AT LINFIELD COLLEGE

Linfield, June 3.—Fifty-five Linfield college seniors tucked away diplomas and started looking for jobs today. President W. G. Everson conferred bachelor of art degrees on 47 and bachelor of science degrees on 18 yesterday.

OREGON CITY CENSUS INCREASED TO 6,101

Oregon City, June 3.—Oregon City's municipal family totals 6,101. District Census Supervisor Albert R. McCall said today. The preliminary figure gives Oregon City a 9.44 per cent increase over 1930.

CHERRIES

ROYAL ANNES—BINGS—LAMBERTS
AGAIN PAYING TOP PRICES
FOR BRINING CHERRIES

Pick your crop early to avoid rain damage. Now barreling. Bring in a Sample of Your Crop to Our SOUTH FIR ST. PLANT.

DON'T DELAY

American Fruit Growers, Inc.



HERE'S THE

Electric RANGE

HOUSEWIVES of Southern Oregon are Talking About

BIG RANGE CAPACITY

This compact range has the SAME CAPACITY as larger, more expensive ranges... the only difference is the reduced storage and working surface space.

SPECIAL

\$49.50

Installed

Genuine Black Porcelain Finish — White Porcelain Top!

Pay Only \$2.55 Down and \$1.50 Month

SPECIAL RANGE & WATER HEATER OFFER

Individually These Units Are Marvelous Buys—But In Combination They Are Sensational! You Can Buy Both The Range and Water Heater For Only—

\$99.50

INSTALLED

Pay Only \$4.96 Down and \$3.02 Monthly

Guess Again...

ELECTRIC COOKING

COSTS ONLY 1/2 THAT MUCH!

Now on Display at Your Dealer or COPCO Store



ELECTRIC COLD FOR 1940 GIVES YOU

- 1** PLUS POWER TO KEEP FOOD SAFE EVEN DURING SEVERE HEAT WAVES.
- 2** Twice the ice cubes in half the time. They freeze in minutes instead of hours.
- 3** 50% saving in operation cost over units of similar capacity used ten years ago.
- 4** A balanced budget "Pays for itself in savings" by your once-a-week shopping.

This Is The Year To Buy Your

Electric REFRIGERATOR

It Will Give You Twice the Value At Half The Cost!

SEE YOUR LOCAL ELECTRIC DEALER



Automatic Electric HOT WATER HEATER

\$59.50

Installed

PAY \$5.03 DOWN AND \$1.74 MONTHLY

A hot water faucet connected to an automatic electric water heater always delivers hot water, at any time of the day or night. For the electric water heater is entirely automatic, keeps the water always at the same temperature. And because the heating element is in the water, the heater operates inexpensively.



ELECTRICITY For Water Heating COSTS ONLY 8 tenths of one cent per kilowatt hour—Average Monthly Cost \$2.28

Now On Display at Your Electric Dealer or COPCO Store