

CLASSIFIED ADS USED CAR FOUND LOST AUCTION RENT REAL ESTATE LEGAL NOTICE

CLASSIFIED

Read every ad on this page. You will probably find exactly the things you have been looking for or a sale or trade for unneeded articles you may have.

RATES
Per word first insertion 3c
Each additional insertion, 1c

CASH
or money order must accompany all mail order classified ads.

LOST and FOUND
LOST—Keys on keychain. Reward. Return to Tribune office.

WANTED—MALE HELP
VACANCY exists with internationally known water treatment company for Engineering Salesman capable of acting as consultant steam generation and water treating problems.

WANTED—MISCELLANEOUS
Wanted—Placer claim on shares. Claude Perry, Jacksonville, near Gilmore Station.

WANTED—To rent at once, small residence with acreage for cow and chickens; close in. Box 187, care Tribune.

WANTED—The best acreage \$1000 will buy; some improvements. Box 193, Tribune.

WANTED—Transportation to Portland latter part of week. Tel. 1652-J, evening.

WANTED—To rent house suitable for rooming house. Phone 423-J.

TIME TO SPRAY PEACHES and Apples. Phone Samson's, 833 McCongale.

LEAVING FOR OKLAHOMA by Los Angeles and El Paso October 15th. Return in three weeks. Take two or three, share expenses. Phone 874 evenings.

WANTED TO BUY—Owner for cash, new 5 or 6-room house, close in preferred. Phone 1453-R-2 evenings.

WANTED TO BUY—Improved or unimproved 20 to 40-acre ranch near Medford. Give location, price, etc. Box 2636, Tribune.

WANTED—Clean, soft cotton rags at Mail Tribune.

PRIVATE DETECTIVE business any case. Box 823 Tribune.

WE PAY MORE CASH
For Your Furniture.
HOLBROOK & ANDREWS, 6th and Front. Phone 547

WANTED—Dressmaking and alterations. Katherine Muse, 518 E. 1st St. Shop, 22 S. Grape.

BEST PRICES PAID
For Your Furniture.
EADS & OHRN, Phone 1192-J

WELL DRILLING—\$150 per ft. first 50 ft., etc. J. M. Dodge 519 King.

WANTED—Scrap from brass, copper, all kinds of metal. Medford Bargain House, 27 N. Grape St. Tel. 1062

HIGHEST CASH PRICES PAID
For Your Furniture.
MEDFORD BARGAIN HOUSE, 27 N. Grape St. Phone 1062

FOR RENT—HOUSES
FOR RENT—Duplex, near Junior HI. Call at 328 Haven.

FOR RENT—4-room house, space for cow and chickens. Mrs. Emma Little, Ross lane. Phone 1418-R-1

FOR RENT—4-room house, Berrydale Ave. Phone 217-J.

FOR RENT—House, paved street, sidewalk, close in. Some furniture. Reasonable. Adults. 132 Almond St. Oregon.

FOR RENT—HOUSES
PURN house. Tel. 1322W or 389

FOR RENT—APARTMENTS
APARTMENT FOR RENT, \$11, 230 Beatty.

3-ROOM apartment and bath in good condition, partly furnished, \$16.50 month, water paid. Inquire 16 So. Bartlett. Phone 365.

FURNISHED apartment; heated, Frigidaire, private entrance. 518 So. Okadale.

FOR RENT—East Main apartment; 2 adults; \$16. Phone 61 days; 1959-L evenings.

FOR RENT—3-room furnished apartment. Adults only. Available Oct. 22nd. 425 So. Okadale.

FOR RENT—Apartment, 334 Apple MODERN FURNISHED APARTMENT 10 Quince St.

3-ROOM furnished apartment; private bath, gas refrigerator and range. Gloria Pan Apartments, 375 So. Central.

FOR RENT—Apartments, furnished and partly furnished; winter rates Third at Apple

FURNISHED 2 and 3-room apartments. Adults. 604 West 10th.

DESIRABLE apartments, 2 rooms and bath; gas heat. Inquire Farmers & Fruitgrowers Bank.

FURNISHED APARTMENTS—Private bath, heat, Frigidaire 806 W. Main

FOR RENT—Apartments, Dorell Court, 3rd and Holly. Inquire Apt 6

FURNISHED APARTMENT, adults only. 503 So. Holly St.

OR BAUER APTS—6th at Okadale; modern furnished or unfurnished large or small Comforts and courtesy by WEEK or MONTH. Phone 713-Y.

FOR RENT—Furnished Hotel Holland apt. Frigidaire, electric range.

MODERN Furnished Apartments. Arthur Arms Apts 330 N. Holly

FOR RENT—Furnished Rooms
ROOMS—Clean, modern; private entrance. Permanent renters. 117 Laurel.

FOR RENT—Nicely furnished sleeping room and garage if desired. 325 So. Riverside Ave.

FOR RENT—Furnished room, twin beds, private lavatory. 39 Summit.

FOR RENT—Furnished, heated room. 512 S. Okadale.

ROOM FOR RENT—329 Apple.

ROOM FOR RENT—\$20 week; private entrance. 408 Edwards.

ATTRACTIVE ROOMS, 404 S. Grape

FOR RENT—BOARD ROOM
BOARD and ROOM—715 E. Main \$1 per day.

FOR RENT—Miscellaneous
FOR SALE OR RENT—100-acre ranch near Beagle. Inquire at Glass Ranch, near Trail, M. H. Jordan.

FOR RENT—Steam heated office room. Two store buildings. See Roland Hubbard or Al Littell.

FOR LEASE—Opportunity; close in service station with grocery and confectionery; living quarters; low rent. Box 148, Tribune.

FOR SALE—LIVESTOCK
FOR SALE—5 calves, 20 pigs. Barred Rock hatched. James Lillie, Ross lane. Tel. 1418-R-1.

FOR SALE—Feeder pigs. 1800 North Riverside.

FOR SALE—Weaner pigs. K. F. Murray, Grater Lake Hwy. Tel. 406-R-1.

FOR SALE—Fine young boars. Dr. Miller, Phoenix.

FOR SALE—POULTRY
ABOUT 200 BARREL ROCK chickens between 3 and 6 weeks old. Will sell cheap if taken at once. Mrs. Clyde, Phone 461, Gold Hill.

FOR SALE—DOGS, PETS
FOR SALE—Shepherd pups, \$1.00. 338 W. Holly. Phone 443-L.

FOR SALE—Thoroughbred Doberman-Pinscher dog, male, trained for police work. Valued at \$500.00. Good watchdog. Priced reasonably. Mrs. F. J. Moffatt, Phone 218.

FOR EXCHANGE
FOR SALE OR TRADE for Store or Auto Court, country store preferred—22 acre mostly creek bottom land, just out of city limits. 13 acres planted in walnuts and peaches. Fruneyard, prune-house. Electricity, daily mail route. Write P. O. Box 258, Myrtle Creek, Oregon.

FOR TRADE—Will take good milk cow in exchange on piano. Baldwin Piano Shop.

For Exchange—Real Estate
SALE OR TRADE—Highly improved 87 acres 405 J St.

SALE OR TRADE for smaller place, good 50-acre farm; irrigated with crops. Sell equity cheap. Small down payment. Box 3813, Tribune

FOR SALE—AUTOMOBILES
FOR SALE OR TRADE—1938 Ford Pickup with stock body, or will trade for beef or dairy cattle. Tel. 2-X-3, Eagle Point.

'37 PLYMOUTH Deluxe Coupe, only one year old, small mileage, original finish like new; perfect every way and guaranteed. You can't beat this one at \$450. Full price for your car in trade. 5% finance. Take a look—that's all we ask. PIERCE-ALLEN MOTOR CO., Dodge and Plymouth.

GATES' USED CARS
C. E. "Pop" Gates, 1938 DODGE PICKUP \$365 1935 FORD PICKUP 295 1927 FORDSON TRACTOR 170 Extra wheels, motor, original 1930 CHEVROLET COACH 139 1929 CHEVROLET COACH 95 1929 FORD PANEL Express 95 1929 FORD PANEL Express LOT 874 468 BARTLETT, Harold, Trust, Mgr.

FOR SALE—AUTOMOBILES
1937 CHRYSLER IMPERIAL 4-door sedan. Excellent condition. May take good small car in trade. \$650. Call at noon or after 5:30 p. m. Dr. Loeffler, Jacksonville highway.

FOR SALE—REAL ESTATE
FOR SALE—Marshall home on South Okadale. Six large lots, three on Okadale; large house suitable for remodeling or as lumber. Will rent subject to sale \$3,500. 404 Stewart. Phone 1316-R.

HALF ACRE, new building, corner South Peach and Stewart, avenue \$100 down, balance \$12 per month

\$2500
Near Central Point 7 acres ground, good house, barn, out-of-town owner says sell. See us today.

MARK A. GOLDY
Exclusive Agents
Phone 728 109 E. Main St.

SMALL FARM FOR SALE—4-room cabin, outbuildings, 3 good wells, 10 acres all in cultivation, close in. Phone 367, Central Point.

WHEN you think of real estate think of Brown & White.

HOUSES FOR SALE in Medford and surrounding towns. Easy terms. Jackson County Federal Savings and Loan Association.

FEDERAL LAND BANK FARMS—Convenient terms. Lists available at National Farm Loan Office, 302 Liberty Building, Medford.

CITY and country properties. REAL ESTATE—LOANS—INSURANCE—C. S. Butterfield, 408 Medford Building.

FOR SALE—Miscellaneous
FOR SALE—Heatrola circulating heater. 525 Edwards.

RUMMAGE SALE—Sponsored by the Adult Missionary society, Oct. 5, 6 and 7, in the old Whillock building on North Central.

DRY WOOD of all kinds, 16-in. black oak or laurel, \$2.50 tier, 12-in. \$2.25; 18-in. second growth \$2.00, 12-in. \$1.75. Call 310, Franklin's Grocery.

CUT FLOWERS and picking cucumbers. Dressler's, 1107 E. Main. Phone 1393-H.

FOR SALE—700-pallon two-compartment truck tank and meter, \$200 cash. Phone 952 or write Box 1074 Medford.

GRASS SEED FOR SALE
Tall fescue, highland canary, and certified English rye grass seed. Oscar H. Lee, Route 1, Silverton, Oregon.

FOR SALE—Baled straw, 300 per bale while in field. E. H. Nicodemeyer, Phone 697-R-1.

BLUESTONE-LIME, Best Cap and Bordo Sprays. Davis Feed Stores.

APPLES—Different varieties. Gebhardt's, 1/2 mile North Bear creek bridge, Central Point.

OLYMPIC EGG MASH with milk, \$2.25 per sack. Davis Feed Stores.

FOR SALE OR TRADE—Delicious Jonathan and Newtown apples. Joe Kantor, 3 miles east of Phoenix.

ONE Model "BO" John Deere tractor wheel wheels, 3 years old, excellent condition; very reasonable price. Hubbard-Wray Co.

WE have one "32" Caterpillar Tractor that is only two years old and in excellent condition, priced right. Hubbard-Wray Co.

THERE IS a McCormick-Deering P14 Tractor with rubber tires, 3 months old, in our used department, priced to sell. Hubbard-Wray Co.

ONE Caterpillar "30" orchard model, good mechanical condition. Hubbard-Wray Co.

FOR SALE—Grey winter sets, black Swedish knit, velvet seed. Givan Ranch, 3 miles west Eagle Point.

DR. MARCELL MINNIE, 416 S. Laurel.

FOR SALE—Delicious apple. Independent Packing Co., Phoenix.

FOR SALE—Miscellaneous furniture. Suitable for cabin or camp 1127 West Main.

CUT-RATE PRICES—Nu-Way Mattresses and Upholstery Co. Phone 209 209 West 8th St.

CANNING TOMATOES, 10 lb. Blankenship, Central Point.

FOR SALE—Washer service. Full line genuine Maytag parts. Service on all makes. Maytag Maytag Co., 31 No. Bartlett, phone 38.

MISCELLANEOUS
RUMMAGE SALE—Sept. 22 and 23, 217 West Main, sponsored by Merit Circle of Presbyterian church.

sanitarium. WE CARE FOR THE SICK. ROGUE RIVER SANITARIUM. PHONE 82. JACKSONVILLE

sanitarium. WE CARE FOR THE SICK. ROGUE RIVER SANITARIUM. PHONE 82. JACKSONVILLE

LOCAL MANAGERS
One reliable man for each district in Oregon is being selected to represent national concern; \$265 to \$700 cash enables citizen to pay to own and control business in his community. No selling. No traveling. Substantial income starts immediately. Interview with district manager will be arranged in your home town. Write Box 181, Tribune.

BUSINESS DIRECTORY
Abstracts. JACKSON COUNTY ABSTRACT CO. TITLE INSURANCE ABSTRACTS ESCROWS MURRAY ABSTRACT CO. 32 No Central Ave. Phone 415

Closing time for Too Late to Classify Ads is 1:30 p. m.

BUSINESS DIRECTORY
Dressmaking
THE FASHION SHOP—Dressmaking Fur Remodeling, Buttons, a u 1 Buckles covered. Room 302 C, S Nat'l Bank Bldg. Tel. 1181.

Expert Window Cleaner.
LET JOE DO IT.
Expert window cleaners. General house cleaners. Floor waxing. Joe Spence. Phone 1172.

Fur Repairing.
FUR RESTYLING, REPAIRING, CLEANING and GLAZING. 19 No Bartlett Frances Dallaire—Evelyn A. Tice

Auto Loans.
LOW RATE AUTO LOANS CONTRACTS REFINANCED MONEY to buy new or used cars Private money at new low rates Immediate action. No red tape. 1 TO 20 MONTHS TO PAY. W. E. THOMAS 45 South Central. Phone 139. License M-217.

HOOPER'S RADIATOR SERVICE—33 South Bartlett.

ROOFING
WE REPAIR or apply any type of roof. Patch Roofings, Shingles, Coatings and Paints. New stock of Wall Paper, Ekerson Paint and Roof Co. 38 So. Bartlett. Tel. 243.

LEGAL NOTICES
Notice of Final Settlement. In the County Court of the State of Oregon for Jackson County.

Notice of Final Settlement. In the Matter of the Estate of Jennie Dickey Perrine, also known as Jennie D. Perrine, deceased.

The undersigned has filed in the County Court of Jackson County, Oregon, the final account of his administration of the Estate of Jennie Dickey Perrine, also known as Jennie D. Perrine, deceased, and said Court has fixed Saturday, the 14th day of October, 1939, at the hour of 10:30 a. m. of said day, at the Courtroom of said Court, at the Court House in Medford, Jackson County, Oregon, as the time and place for the hearing of objections to said final account and for the settlement of said estate.

All persons interested in said estate are hereby notified and required to make or file their objections to said final account, if any they have, on or before the time aforesaid fixed for the hearing and settlement thereof.

Notice is hereby given that final publication thereof, is September 13, 1939.

KENNETH DICKEY PERRINE, Administrator. O. H. BENGTSON, Attorney.

Notice. In the County Court of the State of Oregon for Jackson County.

In the Matter of the Estate of James E. Trevorror, also known as James Edward Trevorror, and also known as J. E. Trevorror, deceased.

Notice is hereby given that the undersigned Executor of the Will of the above named decedent has filed his Final Account in the above entitled matter, and the above entitled Court has fixed the 2nd day of November, 1939, at 10:00 o'clock a. m. in the County Court room, in the Court House, in Medford, Jackson County, Oregon, as the time and place for the hearing of objections to said Final Account, and the settlement thereof.

TITLE & TRUST COMPANY. As Executor of the Will of James E. Trevorror, also known as James Edward Trevorror, and also known as J. E. Trevorror, deceased. By H. M. ERZ, Assistant Trust Officer.

Closing time for Too Late to Classify Ads is 1:30 p. m.

DAVIS TRANSFER AND STORAGE 40 S. Fir Street. Insured Carriers. Local and Long Distance Hauling. Music Instruction

CITY TRANSFER & STORAGE CO.—Household moving and general hauling, 29 S. Grape. Phone 2050 day or night

EADS TRANSFER & STORAGE CO. Office 26 So. Fir. Phone 315 Prices right. Service guaranteed

Piano, Violin, Hawaiian Guitar, Orchestra Groups, Song arranging. Fred Alton Height, Studio, 318 Liberty Bldg.

ACROSS
1. Twist and turn around
2. Kind of rock
3. Knack
4. Experience
5. American pioneer
6. Original fruit
7. Important organizations
8. Marks left by blows, war
9. This into custody
10. Game bird
11. Put with
12. Inhabitant of arctic
13. Manuscript
14. Equilateral figure
15. Covered or overhauled with water
16. Pilot
17. Table utensil
18. Filtered
19. Plotted
20. Minute simple organ
21. Typical letter
22. English river
23. Ancient Persian coin
24. Having the head uncovered
25. Small
26. Wearing a certain article of apparel
27. Feathered
28. Walked with high steps
29. Mine shaft
30. Steps for crossing a fence
31. Self-centered
32. Paradise
33. Manufactured hearing
34. Small waves
35. Native metal
36. Salad plants
37. One who kills or tries to kill secretly or treacherously
38. Charged with
39. Ask! Scotch commander
40. The chosen
41. Luminous enveloping surroundings
42. Warrior attendant on an Andean Raxon king
43. Surgical
44. Cooking by dry heat
45. Massachusetta cup
46. Take a new brew
47. Edible seed
48. Fashionable
49. Exposed
50. Pertaining to a European country
51. Kind of snow shoe
52. Cover the inside
53. Body of Mormon priests
54. Type of railway
55. Musical soundings
56. Cooking by dry heat
57. Massachusetta cup
58. Take a new brew
59. Edible seed
60. Fashionable
61. Exposed
62. Pertaining to a European country

Solution of Yesterday's Puzzle
NABOB APENAS
GARENS
UTESNAVALCO
RINSALENNIL
GOCORALRENA
ENCORES DIVER
ERAS MOVE
SITES DIVERSO
LOUWATERRO
ADSTILERAUW
VICIDERLUCE
ENGAGE ELUDED
EATEN DOTES

1. Vowel
2. 3
3. 4
4. 5
5. 6
6. 7
7. 8
8. 9
9. 10
10. 11
11. 12
12. 13
13. 14
14. 15
15. 16
16. 17
17. 18
18. 19
19. 20
20. 21
21. 22
22. 23
23. 24
24. 25
25. 26
26. 27
27. 28
28. 29
29. 30
30. 31
31. 32
32. 33
33. 34
34. 35
35. 36
36. 37
37. 38
38. 39
39. 40
40. 41
41. 42
42. 43
43. 44
44. 45
45. 46
46. 47
47. 48
48. 49
49. 50
50. 51
51. 52
52. 53
53. 54
54. 55

BUSINESS DIRECTORY
LOANS
MONEY FOR FALL PURCHASES AND PAST DUE BILLS!
A complete loan service—a plan that will meet your needs. Up to \$300 (\$500 on cars) advanced swiftly and without embarrassing investigation on your signature and personal security, auto, or household goods. Full amount in advance—no deductions. Make your application by personal call, phone or write.

OREGON FINANCE CO. 45 South Central. Phone 139. Ground Floor Craterian Bldg. License S-211. M-217.

MONEY TO LOAN on modern dwellings of late construction. \$9.76 per month per thousand. Low interest rate.

BROWN & WHITE, 104 W. Main.

Radiator Repairing. HOOPER'S RADIATOR SERVICE—33 South Bartlett.

ROOFING
WE REPAIR or apply any type of roof. Patch Roofings, Shingles, Coatings and Paints. New stock of Wall Paper, Ekerson Paint and Roof Co. 38 So. Bartlett. Tel. 243.

LEGAL NOTICES
Notice of Final Settlement. In the County Court of the State of Oregon for Jackson County.

Notice of Final Settlement. In the Matter of the Estate of Jennie Dickey Perrine, also known as Jennie D. Perrine, deceased.

The undersigned has filed in the County Court of Jackson County, Oregon, the final account of his administration of the Estate of Jennie Dickey Perrine, also known as Jennie D. Perrine, deceased, and said Court has fixed Saturday, the 14th day of October, 1939, at the hour of 10:30 a. m. of said day, at the Courtroom of said Court, at the Court House in Medford, Jackson County, Oregon, as the time and place for the hearing of objections to said final account and for the settlement of said estate.

All persons interested in said estate are hereby notified and required to make or file their objections to said final account, if any they have, on or before the time aforesaid fixed for the hearing and settlement thereof.

Notice is hereby given that final publication thereof, is September 13, 1939.

KENNETH DICKEY PERRINE, Administrator. O. H. BENGTSON, Attorney.

Notice. In the County Court of the State of Oregon for Jackson County.

In the Matter of the Estate of James E. Trevorror, also known as James Edward Trevorror, and also known as J. E. Trevorror, deceased.

Notice is hereby given that the undersigned Executor of the Will of the above named decedent has filed his Final Account in the above entitled matter, and the above entitled Court has fixed the 2nd day of November, 1939, at 10:00 o'clock a. m. in the County Court room, in the Court House, in Medford, Jackson County, Oregon, as the time and place for the hearing of objections to said Final Account, and the settlement thereof.

TITLE & TRUST COMPANY. As Executor of the Will of James E. Trevorror, also known as James Edward Trevorror, and also known as J. E. Trevorror, deceased. By H. M. ERZ, Assistant Trust Officer.

Closing time for Too Late to Classify Ads is 1:30 p. m.

DAVIS TRANSFER AND STORAGE 40 S. Fir Street. Insured Carriers. Local and Long Distance Hauling. Music Instruction

CITY TRANSFER & STORAGE CO.—Household moving and general hauling, 29 S. Grape. Phone 2050 day or night

EADS TRANSFER & STORAGE CO. Office 26 So. Fir. Phone 315 Prices right. Service guaranteed

Piano, Violin, Hawaiian Guitar, Orchestra Groups, Song arranging. Fred Alton Height, Studio, 318 Liberty Bldg.

Beauty is Paramount in the 1940 Chrysler Line

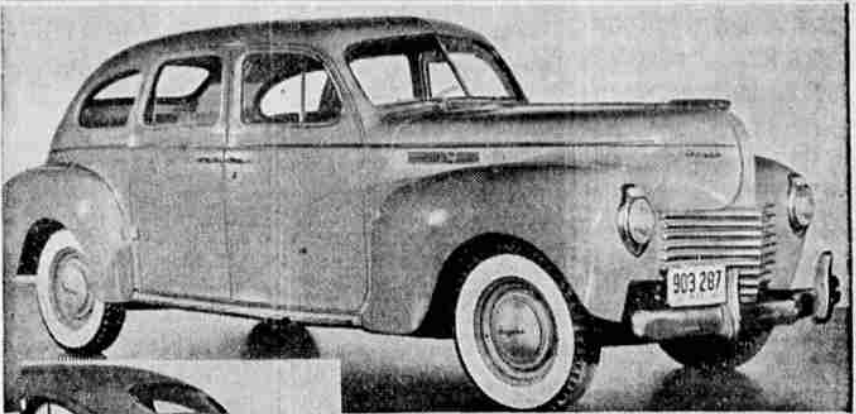

The "Beautiful Chrysler for 1940", 6-passenger sedan. Note the longer hood, cleaner lines and attractive radiator grille with horizontal chrome molding.



Rear view of the "Beautiful Chrysler for 1940", 6-passenger sedan. Note the completely redesigned rear end, including a stone deflector. The rear window has been increased 16 percent in size, and is made of curved plate glass.



Striking front view of the "Beautiful Chrysler for 1940", 6-passenger sedan. Note the longer hood, cleaner lines and attractive radiator grille with horizontal chrome molding.

Completely redesigned and restyled, the Chrysler line for 1940 represents what the company considers its outstanding achievement in beauty. It is, in fact, an entirely new line with beauty so definitely the motif that in all its advertising the promotion efforts the company refers to the cars as the "Beautiful Chryslers for 1940". Along with its improved appearance, the car has been bettered mechanically in many respects. The result is that it has an improved performance, added comfort, greater safety and superlative riding qualities to match its eye appeal.

Six models, comprising a total of 26 body styles, are offered. These are designated as the Royal, Windsor, Traveler, New Yorker, Saratoga, and Crown Imperial.

The Royal is offered in the Three-passenger coupe, Six-passenger coupe, Six-passenger sedan, Eight-passenger sedan and Eight-passenger sedan-limousine. The Windsor has all these body styles, plus a Six-passenger convertible coupe. Body styles in the Traveler are the Three-passenger sedan-limousine and Six-passenger sedan. In the New Yorker all these may be had plus a Six-passenger convertible coupe. The Saratoga comes in but one body style, a Six-passenger sport formal, with combination leather and cloth trim. The Crown Imperial, corresponding to last year's Custom Imperial, lists a Six-passenger sedan, Eight-passenger sedan and Eight-passenger sedan-limousine.

Chrysler's "Cruise and Climb" transmission (overdrive) is offered as extra equipment at added cost in all models save the Royal and Traveler and is standard in the Crown Imperial. The famous Fluid Drive, introduced with such marked success last year in the Custom Imperial and later made available in the Imperial models, is offered in the New Yorker and Saratoga as extra equipment at added cost and is standard in the Crown Imperial. In all cases where Fluid Drive is used, overdrive is essential.

All models are similar in appearance, differing only in size and the quality and variety of trim and equipment.

The front end has been simplified Release Sept. 24.

Both front and rear seat have been widened, giving the cars actually greater seat width than most of the famous Airflights, which set new standards in this respect. Leg room has been increased three inches in the rear compartment.

Another Airflight feature is the use of full width doors to the rear compartment. The rear edge of these doors drops in a straight line, instead of having the usual "dog's leg" design. This means that entrance and exit are facilitated and that women do not risk scuffing or musing their costumes in the doorways. It also permits the rear door window-glass to be lowered completely out of sight. Rubber seals have been placed around all doors, to keep out drafts and dust.

The rear window has been simplified Release Sept. 24.

Interior has been restyled and made more beautiful by a thoroughly modern treatment. The hood is longer than those of the 1939 cars. The radiator grille, with horizontal rustler steel moldings, gives the