

INVADER OF HOSPITAL WOUNDS GUARD, SLAYS PATIENT FOR REVENGE

SAN FRANCISCO, Dec. 15.—(AP)—A young man invaded ward F of the San Francisco hospital today, shot and killed a patient and critically wounded a policeman.

Inspector Jerome Smith said the youth gave his name as George Daily, 21. He was captured in a corridor. The officer said revenge evidently was the motive.

The victim was Morris Cornpropat, 24, who was being guarded as the result of a spectacular knife and gun fight on November 30, when he was wounded.

Policeman Walter Salsbury, 46, who was guarding Cornpropat, hurried to the door with drawn gun when he heard a commotion and was shot and critically wounded.

Hospital orderly John Busovich heard the shots and over-powered Daily in the hall.

Inspector Smith said Daily's sister, Sue, shot Cornpropat when he attempted to flee during the previous fight in her home.

He said the girl waited in an automobile outside the hospital while her brother went to Cornpropat's room today. She was taken into custody and held to answer for the death.

"I'm glad to hear that," he said. "It saves me the trouble."

NATHALIE MARTIN OF C. P. SUCCEUMBS

Nathalie Rosetta Martin, 16, a resident of Central Point, Ore., for the past three years, passed away at a local hospital December 14 at 6:30 p. m. She was stricken with pneumonia on December 8.

She surrendered her life to the Lord and through her prayers and testimony, was instrumental in the bringing of other souls to Christ.

Nathalie was born at Marcola, Ore., Oct. 31, 1922.

She was in her second year at Central Point high school and was a very sweet and charming personality, and having many friends to mourn her sudden death.

She leaves to mourn, her father and mother, Mr. and Mrs. C. E. Martin of Central Point, two sisters, Mrs. B. W. Akers and Marjory Veri Martin, one brother, Karl Dean Martin, all of Central Point, her grandparents, Mr. and Mrs. W. A. Martin of Medford, and Mr. and Mrs. Charles Gray of Ashland, Ore., and many other relatives.

Funeral services will be conducted at the Perl Chapel Saturday at 2 p. m. Rev. Mrs. B. A. Thompson of Medford and Rev. Mrs. Dorothy McClain of Klamath Falls officiating.

PRISON SENTENCE FOR EMBEZZLING AUDITOR

Stockton, Cal., Dec. 15.—(UP)—L. H. Donnelly, deputy city auditor, who confessed to embezzling \$20,000 from the city of Stockton's bond redemption fund to pay gambling debts incurred at Reno, today was sentenced to serve from one to ten years in San Quentin prison.

Donnelly entered a plea of guilty before Superior Judge D. M. Young, who immediately passed sentence. Donnelly will be taken to San Quentin tomorrow.

Closing time for Too Late to Classify Ads is 1:30 p. m.

A SOUND IDEA SPREADS FAST "LIGHT" IS RIGHT

Schenley's Friendly* Red Label—delicate, perfectly balanced, delicious... and full 90 proof. Try it—you'll agree with most Americans that "LIGHT" IS RIGHT!

*Friendly to your taste

JOSEPHINE CO. CUPID IDELE FOR TWO WEEKS

GRANTS PASS, Dec. 15.—(Sp)—Two full weeks without a single application for a marriage license at the county clerk's office were ending Wednesday. The new law requiring physical and mental examination of both parties in marriage went into effect December 1.

Ordinarily, during the same period of December, between six and 10 applications have been received.

Closing time for Too Late to Classify Ads is 1:30 p. m.

Gates to Show Lincoln-Zephyr Saturday

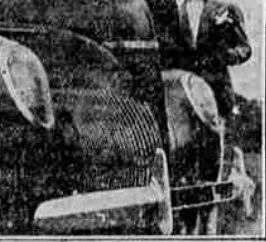

The smartly styled, streamlined Lincoln-Zephyr, bringing new motorizing comfort and important mechanical improvements, will make its debut in Medford Saturday when O. E. Gates Auto company, Ford, Mercury and Lincoln-Zephyr dealers, will feature a showing at their display rooms, Riverside and Sixth streets.

but in Medford Saturday when O. E. Gates Auto company, Ford, Mercury and Lincoln-Zephyr dealers, will feature a showing at their display rooms, Riverside and Sixth streets. New hydraulic brakes are included in the new improvements featured on the 1939 line, according to C. E. "Pop" Gates today.

Six body types, including two convertibles, in eight modern colors, are available. The sedan with four doors is illustrated. Left, the trim new front end. This new vertical front design, modern body streamlining and new door extensions which conceal the running boards and give the side panels an unbroken smoothness represent the advance in exterior design for the new season. The one-piece unit-body-and-frame design and the 110-horsepower V-type 12-cylinder engine, which are exclusive Lincoln-Zephyr features and have been since the car's inception, are retained.

"The Lincoln-Zephyr is the most copied car in America," Mr. Gates pointed out today. "Practically all cars have followed the streamlined styling of this car, adopted some time ago."

tempted to escape by throwing red pepper in the eyes of a deputy sheriff.

HEN TURKEY SHORTAGE UPS PORTLAND PRICES

PORTLAND, Dec. 15.—(AP)—A temporary shortage of hens and heavier sales than receipts brought a spotty one-half to one-cent increase on the turkey market today. Although some hens were bought for 25 cents the quotation was generally 24 cents.

Toms remained at 22 cents.

SAN FRANCISCO, Dec. 15.—(AP)—Net prices paid producers for live poultry delivered, San Francisco: Turkeys, young toms, under 18 lbs., fresh, 24c; over 18 lbs., fresh, 23c; young hens, fresh, 27c.

Pear Markets Yesterday

CHICAGO, Dec. 14.—(AP)—Pear auctions: 1 Oregon arrived, 2 cars on track; Oregon Bosc 720 boxes No. 1, 1.40-80 average 1.71; Anjou 340 boxes fancy 1.85-2.40, average 2.12; 180 half boxes extra fancy 1.40.

NEW YORK, Dec. 14.—(AP)—Pear auctions: 1 car arrived, 1 California, 11 Oregon, 6 Washington unloaded, 24 on track; Oregon, Medford district Bosc 4280 boxes No. 1, 1.75-2.05, average 1.81; 375 boxes fancy 1.80-2.10, average 2.05; Anjou 335 boxes extra fancy 1.90-3.00, average 2.21; Hood River district Anjou 720 boxes fancy 1.70-3; average 1.76; 450 half cartons extra fancy 1.10-25, average 1.11.

Closing time for Too Late to Classify Ads is 1:30 p. m.

Strip Teasers Give Fines to Yule Fund

SAN FRANCISCO, Dec. 15.—(UP)—Four San Francisco newspapers received \$250 each for their Christmas funds today from four dancers who were arrested for going too far with a strip-tease performance. The donations were made in lieu of fines on the suggestion of municipal judge Daniel O'Brien.

Eugene Dentist Given Penitentiary Sentence

EUGENE, Ore., Dec. 15.—(UP)—Dr. S. L. Peterson, dentist, today was sentenced to two years in the state penitentiary for obtaining money under false pretenses. Following his conviction last week, Peterson at-

Stop! BUY HER GIFTS At the Band Box & Save

GIFT ITEMS SHE'LL APPRECIATE

- House Coats, Robes and Pajamas \$1.98 to \$7.98
- Slippers 79c to \$2.95
- Gowns, Pajamas, Dancettes, etc. \$1.00 to \$4.98
- Paty Jane Wash Frocks, sparkling new from Hollyw'd \$1.98 to \$2.98
- Hankies—a marvelous selection 15c to \$1.00
- Jewelry Looks twice the price \$1.00

"Betersilk" HOSE Our Hose cost less and wear better. 49c 79c \$1.00 pair CHRISTMAS SPECIAL \$1.00 Hose 3 pairs \$2.75

Clean-Up SALE On COATS-DRESSES-HATS

Out They Go! Regardless of Worth

- Coats as low as \$4.98
- Dresses as low as \$1.98
- Hats as low as 29c

The BAND BOX

223 East Sixth St. Phone 989

Livestock

PORTLAND, Dec. 15.—(AP-USA) HOGS: 750, including 254 direct; market opened steady; late trade occasionally 10@15c higher; early good-choice 165 to 215-lb. drivens, \$8.00; late \$7.85 with some bids \$7.75; 225 to 265-lb., \$7.50; opening on light lights, \$7.50; packing sows, \$6.00@6.25; lightweights, \$6.50, choice light feeder pigs quotable \$6.25.

CATTLE: 150, calves, 85, including 54 direct; steady on kinds available; more active than earlier in week; few lots common steers, \$5.00@5.25; medium 1.175-lb., \$7.50; strictly good light fed steers quotable \$8.65; common-medium heifers, \$5.00@6.75; cutters, \$4.25; low cutter and cutter cow, \$2.50@3.50; common-medium, \$3.75@5.00; good beef cows quoted \$3.50@6.00; common-medium bulls, \$4.75@5.25; common-medium vealers, \$3.00@7.50; choice sows, quotable \$8.50; common 380-lb. calves, \$4.00.

SHEEP: 500, including 53 direct; active, mostly steady, good trucked in lambs, \$7.50@7.75; common-medium, \$6.00@7.00; few 60-lb. feeder lambs, \$6.00; good-choice ewes, \$3.00@4.00, including load 106-lb., \$3.75; common 103-lb. ewes, \$2.00.

SOUTH SAN FRANCISCO, Dec. 15.—(AP-USA)—HOGS: 1,700; steady; top and bulk 185 to 220-lb. butchers, \$8.00; light lights and 235 to 245-lb. weights discounted 50c; good packing sows, \$6.25.

CATTLE: 125; steers steady; medium to mostly good fed steers \$8.50; good under 1,000-lb. fed steers absent, quoted up to \$9.00; medium to good beef cows eligible, \$5.00@6.50; cutter dairy cows, \$4.00; low cutters eligible down to \$3.35; fleshy dairy cows, \$4.25; odd medium bulls, \$5.75; steady. Calves: 15; nominal; good to choice vealers quoted \$9.50@10.50.

SHEEP: 1,500; no early action, undertone weak; asking fully steady or up to \$8.75 on good to choice fed woolled lambs; shorn slaughter ewes quoted up to \$4.25 for best.

CHICAGO, Dec. 15.—(AP-USA)—HOGS: 19,000; weights 310 lbs. down mostly steady with Wednesday's average; others steady to 10c lower; early top, \$7.50; good 350 to 500-lb. packing sows, \$6.50@6.75; heavier weights, \$6.25@6.40.

CATTLE: 4,000; calves, 1,200; receipts below expectations and steers market strong to 25c higher; bulk, \$8.25@10.75; top, \$12.25 on weight steers with several loads \$10.50 to \$11.75; heifers, \$7.50@8.50 mostly, \$6.25 to \$7.50; with most cutters \$4.00@4.75.

SHEEP: 6,000; late Wednesday fat lambs 10@25c lower; top, \$9.00; good yearlings, \$7.25; native slaughter ewes, \$3.75@4.00 mostly; good and choice lambs, \$8.50@9.00 according to kind; shorn Texas yearlings, \$7.00; sheep steady; native ewes, \$3.75@4.00.

Portland Produce

PORTLAND, Ore., Dec. 15.—(AP)—Butter—prints: A grade, 32 1/2 lb. in parchment wrappers, 33 1/2c lb. in cartons; B grade, 31 1/2 lb. in parchment wrappers, 32 1/2c lb. in cartons.

Eggs—Wholesalers' buying prices: Specials, 33c doz.; extras, 30c doz.; standards, large, 28c doz.; extra medium, 28c doz.; extras, small, 28c doz.

Turkeys—Selling prices: Dressed, new crop hens, 26-28c lb.; toms, 24-26c lb. Buying prices: New hen, 24-26c lb.; toms, 22c lb.

Hay—Selling price to retailers: Alfalfa, No. 1, 16.00 ton; oat-vetch 12.00

ton; clover, 11.00 ton; timothy, eastern, Oregon, 19.00; Oregon valley, 14.00 ton, Portland.

Cheese, country meats, live poultry, potatoes, onions, wool, steady, unchanged.

Portland Wheat

PORTLAND, Dec. 15.—(AP)—Grain: Wheat: Open High Low Close May 66 66 66 66 Dec. 64 64 64 64

Cash grain: Oats, No. 2, 38-lb. white, \$27.50; No. 2, 38-lb. gray, nominal. Barley, No. 2, 45-lb. B. W., \$23.00. Corn, No. 2, E. Y. shipment, \$26.00.

Cash Wheat (bid): Soft white, 85 1/4c; western white, 84 1/4c; western red, 82 1/4c.

Hard red winter ordinary, 61 1/4c; 11 per cent, 62c; 12 per cent, 64c; 13 per cent, 67c; 14 per cent, 71c.

Hard white, flint ordinary, 65c; 12 per cent, 65c; 13 per cent, 66c; 14 per cent, 67c.

Today's car receipts: Wheat, 43; barley, 1; flour, 4; corn, 3; oats, 2; millfeed, 3.

Chicago Wheat

CHICAGO, Dec. 15.—(AP)—Wheat: Open High Low Close Dec. 64 64 64 64 March 66 66 66 66 May 67 67 67 67 July 68 68 68 68

NEW YORK, Dec. 15.—(AP)—Profit taking capped the vigor of another stock market rally today and early gains running to 2 or more points were substantially reduced or cancelled in many cases at the close.

Overnight buying orders were heavy enough to swamp the ticker tape for an interval after the opening, but traders soon began to cash in on Wednesday's sharp upswing.

Transfers were around 1,800,000 shares.

Today's closing prices for 82 selected stocks follow:

Al. Chem. & Dye	184 1/2
Am. Can.	98 1/2
Am. & Pac. Pow.	148 1/2
A. T. & T.	148 1/2
Anacosta	35 1/2
Atch. T. & S. P.	39
Beth. Steel	24 1/2
Bendix Avia.	75 1/2
Chrysler	47 1/2
Caterpillar Tract.	82 1/2
Cont. Sols.	93 1/2
Curtiss-Wright	69 1/2
DuPont	150 1/2
Gen. Elec.	43 1/2
Gen. Foods	38
Gen. Mot.	50 1/2
I. T. Harvest.	60 1/2
I. T. & T.	9 1/2
John-Man.	105 1/2
Monry Ward	52 1/2
North Amer.	21 1/2
Pennay (J. C.)	77 1/2

Wall St. Report

Profit taking capped the vigor of another stock market rally today and early gains running to 2 or more points were substantially reduced or cancelled in many cases at the close.

Overnight buying orders were heavy enough to swamp the ticker tape for an interval after the opening, but traders soon began to cash in on Wednesday's sharp upswing.

Transfers were around 1,800,000 shares.

Today's closing prices for 82 selected stocks follow:

Al. Chem. & Dye	184 1/2
Am. Can.	98 1/2
Am. & Pac. Pow.	148 1/2
A. T. & T.	148 1/2
Anacosta	35 1/2
Atch. T. & S. P.	39
Beth. Steel	24 1/2
Bendix Avia.	75 1/2
Chrysler	47 1/2
Caterpillar Tract.	82 1/2
Cont. Sols.	93 1/2
Curtiss-Wright	69 1/2
DuPont	150 1/2
Gen. Elec.	43 1/2
Gen. Foods	38
Gen. Mot.	50 1/2
I. T. Harvest.	60 1/2
I. T. & T.	9 1/2
John-Man.	105 1/2
Monry Ward	52 1/2
North Amer.	21 1/2
Pennay (J. C.)	77 1/2

street returned to Medford last evening by motorcar from a ten days' vacation spent in California. En route to San Francisco, they were guests of Pete Denson, manager of Hotel Johnson in Visalia, and former manager of the Hotel Medford here. In the Bay City they were guests of Dan London, managing director of the St. Francis Hotel. They made the trip by motorcar.

FOR YOUR Water Well Problems SEE Robert Burns

Well Drilling Grants Pass Rt. 1, Box 263, S. Pacific Highway



Hosiery becomes much more than just a casual remembrance when it carries the name of NoMend

Attractively boxed for gift giving... \$100

the lovely, longer-lasting SILK STOCKINGS

Sold Exclusively at—

M. M. DEPT. STORE

Gifts ALL FOR At Real Bargain Prices!

CARD TABLES Wood legs 1.98 Steel legs 2.98

Tavern Candles Non-drip—Odorless 10" 2 for 12c 12" 2 for 16c 15" 2 for 20c 18" 2 for 25c

MAZDA TREE LIGHTS MADE IN AMERICA

Wagner skillet No. 8 Cast Iron 69c

BABY SPOONS Tudor Silver 50c Fork and Spoon Set \$1.00 Knife, Fork and Spoon Set \$1.50

WHISTLING TEA KETTLES—COPPER \$1.59

Tom & Jerry Set Made in U. S. A. \$3.19 Extra cups 20c

English Bone China Cups and Saucers \$1.00

Hamilton Beach Mixer \$22

Clothes Hampers made in Oregon \$2.39

Silix Coffee Makers \$2.95

Remington Pocket Knives Everready Flashlights \$7.50

HANSEN HARDWARE SIXTH & BARTLETT

Where the Finer Gifts Are to Be Found And Where the Price Is Always A Little Lower!

JNO. W. JOHNSON'S Jewelry Store