

WAR IS RE-LIVED AT USWV PICNIC; 120 ARE PRESENT

About 120 members and friends attended the tenth annual picnic of Col. Sargent camp of the United Spanish War Veterans yesterday in Little park, Ashland. It was the camp's largest most enjoyable picnic of the past decade.

OREGON M. E. CHURCH APPOINTMENTS ARE MADE AT CONCLAVE

THE DALLES, June 27.—(AP)—Ministerial appointments for the 173 churches of the Oregon Methodist Episcopal conference were announced Sunday as the 86th annual conference came to a close.

Appointments for 1938-39 included: Cascade—M. T. Wire, Ashland; J. D. Coan, Canyonville; W. C. Cronk, Chiloquin; C. E. Brittain, Dillard circuit; Robert Parker, Drain and Yonkalla; Gold Hill, to be supplied; S. Barlow Johnson, Klamath Falls; B. V. Bradshaw, Klamath Indian mission; Rly. Charles G. Brown, Lakeview; Paisley: Joseph Knotts, Medford; Central Point: S. Raynor Smith, Roseburg; Thomas Temple, Talent.

Sydney W. Hall was named superintendent of the Cascade district, J. C. Harrison, Portland district, Louis Maglin, Salem district. The conference recommended placing all sales of alcoholic beverages under the state liquor control commission. It also favored making possible the collection of damages from the commission for improper distribution of individual liquor permits.

THRASHING OF GRAIN STARTS IN C. P. AREA

Thrashing of grain has started in the Central Point district but will not become general until close to mid-July, according to County Agent Robert G. Fowler. In other sections of the county, grain is being cut. No reports have been received by the county agent as to the size of the yield. The grain is reported "spotted," some fields having good stands and others poor.

Cherry picking is now in full swing in the valley with express shipments to San Francisco and Los Angeles reported.

Hires Root Beer advertisement featuring a bottle and the slogan "Brighten Up Suppers with Hires Root Beer".

Wonderland Building Started for Fair

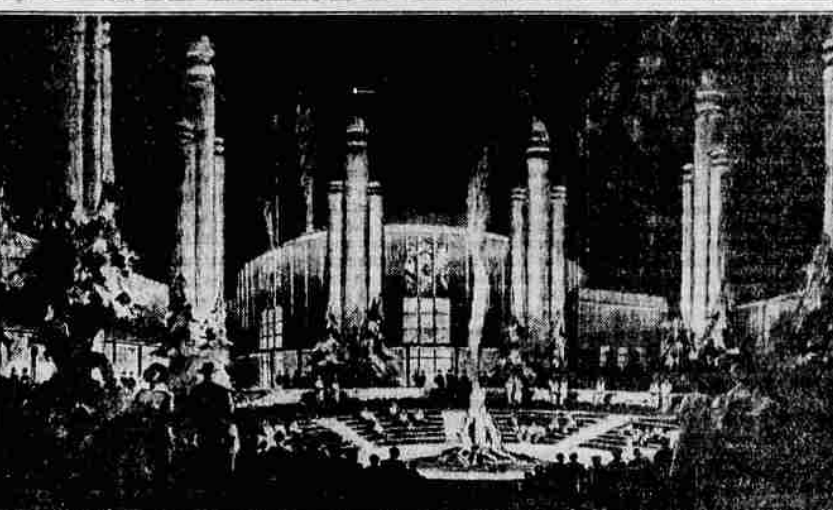

Top: Artist's conception of the Shasta-Cascade Wonderland building on Treasure Island, ground for which was broken by the head of Rotary convention last week. Jackson county's exposition displays will be housed in this attractive structure along with those of Klamath and Lake counties, Oregon and Lassen, Modoc, Shasta, Siskiyou, Tehama and Trinity counties, California. The Shasta-Cascade building will face the California state building and adjoin the northern entrance to the entire ground, according to E. C. "Jerry" Jerome, field representative here for the Wonderland association.

COURT HOUSE NEWS

Published by the Jackson County Abstract Co., 121 E Sixth Street. Marriage Licenses: Wesley B. Ragdale and Ethel C. Tede; Fred Cook and Wilma L. Keyt; Robert Schmidt and Katharine Lathrop; Clair Stearns and Berte C. Saylor; Mervyn J. Fawcett and Glorwance M. Bates; Glenn Logan Stewart and Ethel M. Jones; Charles Mack and Wilrose M. Hill.

EMERGENCY OFFICERS BENEFIT BILL VETOED

WASHINGTON, June 27.—(AP)—President Roosevelt has vetoed a bill restoring retirement pay to part of the 4,700 World War emergency officers removed from these benefits by the economy act.

The measure would have continued retirement pay for emergency officers of the army, navy and marine corps who served between April 6, 1917 and November 11, 1918, and incurred "permanent disabilities of 30 per cent or more in line of duty."

SAVE TIME Travel while you sleep!

Southern Oregon Gas Corporation advertisement for Servel Electrolux refrigerators, featuring an illustration of a woman and a refrigerator.

CARPENTER UNION OPPOSES MAKING LABEL AN ISSUE

Local Union No. 2067, United Brotherhood of Carpenters and Joiners of Medford went on record at a meeting Friday night, as being opposed to declaring all producers of the Rogue River valley "unfair" unless they market their products under the union label.

The carpenters local also went on record as opposing the opening of stores on Sunday. The statement, as authorized at the meeting, follows in full:

"In view of the above, Local Union No. 2067 United Brotherhood of Carpenters and Joiners of Medford, an affiliate of the American Federation of Labor, herewith makes clear its stand upon the matter. 'This local will not, at any time, endorse such action. 'Firstly, such a decree is, itself, unfair and illogical, at least until the employees of the producers themselves are organized. 'And secondly, believing that the interests of industry and of labor are ultimately identical, our sole objective is to effect equitable and harmonious relations between them and radical or ill-considered actions will not hasten that desired goal. JOHN DAVIDSON, President, W. M. HUNTLEY, Sec. Sec. J. A. VAN RHEEM, Bus. Agt. Swimmer Drowns

SALEM, June 27.—(AP)—Raymond Lutz, 17, of near Salem, was drowned about 7 o'clock last night while swimming in the Callard gravel pit.

W. D. SE14, sec. 6 twp. 40 S R 2 W W. M. William I. Vawter et ux to Vernon H. Vawter, Q. C. D.; lots 7 and 8 blk. 50 Medford.

Walter Lee Harris to Robert H. Field et ux, Q. C. D.; land in DLG 61 twp. 36 S R 2 W W. M. Mathilda E. Harris et al to Robert H. Field et ux, W. D.; land in DLG 61 twp. 36 S R 2 W W. M.

Harry T. Findlay to Marie Eicher, W. D.; lot 15 blk. 2 Helms addition to Medford.

Clara A. Young to H. L. South et ux, W. D.; part lot 1 blk. 8 Ashland.

John L. Norwood to Talent Irrigation District, Q. C. D.; land in DLG 72 twp. 38 S R 1 W W. M. A. D. Allen et al to Medford Irrigation District, Q. C. D.; lots 33, 35, 37, 40 and 41 blk 3 Orchard Home Association tract.

Alfred W. Bone to Elsie V. Bone, W. D.; SW1/4, SW1/4, sec. 20 twp. 34 S R 1 E W. M. I. J. Kelly et ux to T. J. Enright, Q. C. D.; NW1/4, SW1/4, sec. 7 twp. 37 S R 1 E W. M.

Stella Obenchain to Paul Nitroschke et ux, W. D.; lot 8 blk. 66 Central Point.

W. W. Cottrell to W. H. Hamann, W. D.; S1/2, NW1/4, and N1/2, SW1/4, sec. 21 twp. 35 S R 4 W W. M. Felix Scimboroki to Norma E. Wiley et al, W. D.; SE1/4, sec. 6 twp. 40 S R 2 W W. M. Dean Newman to Fred E. Wiley.

Southern Oregon owners acclaim the silence, dependability and modern features of the GAS refrigerator. It is different in principle, different in results. No moving parts to make a noise or wear out! Beautiful design. Moderate cost and terms to suit. Call at our office or phone for a demonstration. For lasting satisfaction, be sure to see the GAS refrigerator before you decide.

On the Radio Chains

STATIONS Where to Find them on the Dial: KEX, Portland, 1180; KFI 640 Los Angeles; KGA 1470, Spokane; KGO 190 San Francisco; KUV 620, Portland; KJR 970, Seattle; KNX 1030 Los Angeles; KOA 830 Denver; KOIN 940, Portland; KOMO 928, Seattle; KPO 680 San Francisco; KSL 1130, Salt Lake.

Monday 5:00—Radio Theater, KNX, KOIN; KSL; Music for Moderns, KPO, KFI, Now and Then, KGO. 5:30—Tales of Great Rivers, KPO, KFI; Music, KGO, KGA. 6:00—King's Orch., KNX, KOIN; KSL; Weber's Orch., KPO, KFI, KGW; Blossoms, KGO. 6:30—Burns & Allen, KPO, KFI, KGW; Eddie Cantor, KNX, KOIN, KSL; Forum, KGO, KGA. 7:00—Amos & Andy, KPO, KFI, KGW; Entertainment, KSL; Scattergood Baines, KNX, KOIN; Drama, KGO, KGA, KEX. 7:15—Lum & Abner, KNX, KOIN, KSL; Uncle Ezra, KPO, KFI, KGW; Songs, KGO. 7:30—Plek & Pat, KNX, KSL, KOIN; Symphony Orch., KPO, KFI, KGW; Miller's Orch., KEX; Concert Hall, KGO. 8:00—Night Show, KNX, KOIN; Passing Parade, KPO, KFI, KGW; King's Jesters, KGO; News, KGA, KEX. 8:30—Vox Pop, KPO, KFI, KGW; Thompson's Orch., KGO, KEX; Pryor's Orch., KNX. 9:00—Thurn's Orch., KOA; Hawthorne House, KPO, KFI, KGW; Trumbauer's Orch., KEX; Gluskin's Orch., KNX, KOIN; Dance Hour, KGO.

GUARDSMEN QUIT CAMP TOMORROW

CAMP CLATSOP, Ore., June 27.—(AP)—Oregon's national guardsmen were breaking camp today, preparatory to leaving for home Tuesday morning. Sunday the 3600 reservists attended devotional services at which Major John W. Beard, guard senior chaplain, presided and Captain Percy M. Blenkinsop, chaplain of the 816th Infantry, preached on the subject of "The Greatest Power—Hope."

Why leave a grave unmarked when you can mark it with a beautiful and durable BRONZE MARKER of quality at so little expense? Let us help you solve your marker problem.

Special \$69.50



Genuine WESTIX AUTOMATIC ELECTRIC WATER HEATER

Westix Automatic Electric Water Heater advertisement with illustrations of a man, a woman, and a child, and the slogan "Automatic Hot Water".

9:15—Stanford Univ., KGO, KEX; 9:30—Ricardo's Rhapodies, KGO; Martin's Music, KPO, KGW; William's Orch., KNX. 9:45—Martin's Music, KFI; Jack Smith, KNX. 10:00—News, KPO, KFI, KGW; Crosscut, KGO; String Trio, KSL; 10:15—Sports, KPO, KFI; Sketch Book, KNX, KSL, KOIN; Crosscut, KGA. 10:30—Martin's Music, KPO, KFI; Beaux Arts Trio, KGO, KGA, KEX; Star Final, KGO; Trumbauer Organist, KGA. Tuesday 5:00—Heidt's Brigidiers, KPO, KFI, KGW; Maurice's Orch., KEX; News, KGO; Organ, KEX, KGA. 5:30—Goodman's Orch., KNX, KOIN, KSL; Flibber McGee, KPO, KFI, KGW; Jamboree, KGO, KGA, KEX. 6:00—Ripley, KPO, KFI, KGW; White's Orch., KSL; Jamboree, KGA. 6:30—Hollywood Gossip, KPO, KFI, KGW; Music All Your Own, KGO, KGA, KEX; Ray Heatherton, KSL; Rhythm in the Breeze, KNX, KOIN. 6:45—Rhythm Symphony, KPO, KFI, KGW; American Viewpoints, KNX, KOIN. 7:00—Amos and Andy, KPO, KFI, KGW; Entertainment, KSL; Scattergood Baines, KNX, KOIN; Drama, KGO, KGA, KEX. 7:15—Screen Snippets, KNX, KOIN, KSL; Vocal Varieties, KPO, KFI, KGW; Barron's Orch., KEX; Concert Hall, KGO. 7:30—Johnny Presents, KPO, KFI, KGW; Big Town, KNX, KOIN, KSL; Dance Orch., KGO, KEX. 8:00—Humber's Orch., KPO, KGW; Al Pierce, KNX, KOIN, KSL; Rudy Valle, KGO. 8:15—Walker's Amateur Hour, KGO; Humber's Orch., KFI. 8:30—Jan's Orch., KPO, KGW; Al Johnson, KNX, KOIN, KSL. 9:00—Good Morning Tonight, KPO, KFI, KGW; Sports, KNX, KOIN. 9:30—Old Memory Box, KJR; King's Jesters, KPO, KFI; Pryor's Orch., KOIN. 10:00—News, KPO, KFI, KGW; Martin's Orch., KJI; News, KNX. 10:15—Martin's Orch., KGO, KGA, KEX; Viennese Echoes, KPO, KFI, KGW; Art of Conversation, KNX, KOIN, KSL. 10:30—Drieska's Orch., KGO, KGA, KEX. 11:00—Trumbauer's Orch., KPO, KFI; Five Star Final, KGO; Organist, KGA; Baker's Orch., KNX, KOIN, KSL.

The M. T. Burns Agency 131 N. Main Phone 246-R, Ashland