LOCAL AND PERSONAL

Coach Here—Forrest "Skeet" O'Connell, athletic coach of Ashland senior high school, was a visitor in Medford this morning.

• • •

Board Meeting—Board of directors of the Jackson County Chamber of Commerce will meet at luncheon in the Hotel Medford at noon Friday.

• • •

To Klamath—W. H. Fluhrer, head of Fluhrer's bakery, transacted business in Klamath Falls Tuesday. He was a guest at the Elk hotel.

• • •

Flower Show—A wild flower show will be held on the afternoon and evening of Tuesday, May 24, in the I.O.O.F. hall at Kerby. The public is invited.

• • •

Here for Day — Marjorie Hibbert and Edith Taylor, employes of Adrienne's in Klamath Falls, motored here Monday and spent the day on business for the store.

• • •

Returns Home—County Judge Earl B. Day returned on this morning's train from The Dalles where he attended the annual convention of the League of Oregon Cities. He had been away several days.

• • •

Returns from Visits — Mrs. Ione Slinger of 328 Haven street returned home recently from a week's vacation spent in Eugene and Klamath Falls where she visited friends and relatives.

• • •

From Portland—G. A. Richardson of Portland, associated with the Consolidated Freight company, spent the week-end with his sister, Mrs. A. Myers, and family of 401 West Second street. Mr. Richardson returned to Portland by motorcar.

• • •

Attend Musicale—Mrs. John Hueners, Katherine Hueners and Albert Huenera of Medford visited in Ashland Monday evening at the home of Mrs. Anna Scheidereiter. Later in the evening the group attended the Otto Bagonz harp concert held at the Lincoln school here.

• • •

Minor Accident — Cars driven by Ruby E. Hicks of 217 Portland avenue and Frank Beers of 153 North Oakdale avenue were involved in a slight mishap on Sixth street between Grape and Holly streets Tuesday afternoon, a city police report said today. The report stated that the Hicks machine pulled out from its parking place and struck the fender of the Beers car.

From Ashland — William Briggs, Ashland attorney, transacted business in Medford today.

• • •

Manager Here—Everett Moore, fish hatchery manager at Butte Falls, was a Medford caller yesterday.

• • •

Here from Ashland—P. S. Provost of Ashland transacted business here yesterday.

• • •

From Butte Falls—Robert Baker of Butte Falls was a business caller in Medford this morning.

• • •

Klamath Visitor — Mrs. Clarissa Wilks of Klamath Falls has been visiting relatives in Medford the past several days.

• • •

Chimney Fire — No damage was done by a chimney fire at 11 a. m. today at the home of Mrs. Olivia E. Osborne, 512 South Oakdale avenue. A fire department chemical crew stood by while the chimney soot burned itself out.

• • •

Musicians Entertain—In commemoration of National Music Week, last night's regular weekly dinner-meeting of the Active club in the Hotel Medford was entertained by two vocal solos by LaMurle Beck Witt, accompanied by Roberta Ward Bebb, and two piano selections by Roger Wolf. Paul Troeh of Portland was a guest. Local Activians will meet in joint session with the Grants Pass chapter next Tuesday night at Grants Pass.

• • •

Flying North—Capt. E. R. Parley of Fresno, Cal., west coast sales manager of the Porterfield Aircraft corporation, Kansas City, arrived at Medford municipal airport this morning. He was bound for Portland and departed as soon as his plane had been refueled. A late arrival yesterday was Capt. A. L. Fredericks, who was returning from Oakland, Cal., to his post at Fort Lewis, Wash., in an army Douglas observation plane.

• • •

House Robbed—While Mr. and Mrs. Charles J. Pritchett were attending the theater Sunday evening, their home at 311 South King street was entered by a burglar who stole a women's white gold diamond ring valued at $125, a woman's white cameo ring and a man's 21-jewel Waltham wrist-watch, city police reported today. Entrance to the house was gained by cutting a hole through the back porch screen and unlocking the back door with a passkey, police said.

Ashland Speaker—Mrs. Claude M. Hurd, president of the Medford Pro-America club and member of board of trustees, will address the Ashland organization at 2:30 Thursday afternoon in the Lithia hotel ballroom. Her subject will deal with the work of the club.

• • •

V.F.W. to Meet—New officers will take their posts for the first time at the regular meetings of Crater Lake post and auxiliary of the Veterans of Foreign Wars in the Medford armory at 8 p. m. Friday. The agenda includes appointment of committees for the ensuing year, election of delegates to the department encampment at Salem and the initiation of several candidates.

• • •

To Lumber Camp — Stephen A. Moore, lumberman of the Rogue River national forest, left this morning for the logging camp of the Chiloquin Lumber company which is resuming timber operations near Chemult. John Henshaw of Butte Falls and Ansil Pearce of Eagle Point will be employed by the forest service as scalers. They will begin their employment at the site of the logging operations Monday, headquarters here announced.

• • •

Inspector Here—F. D. Macpherson, inspector of CCC projects for region 6 of the United States forest service, made an inspection today at Camp Applegate. He arrived here yesterday and was accompanied to the camp by W. L. Jones, construction superintendent of the Rogue River national forest. Mr. Macpherson was to remain here for several days, his next inspection being scheduled at Camp South Fork.

• • •

Attend Class—"Analysis of Crimes" was the subject of an address by Detective Orvie R. Williams of the Portland police bureau at the second of four classes of the peace officers' training school in the council chambers of city hall yesterday afternoon. Police officers attending were C. M. Dallas, Ken Williams, Pete Smith and Ben Graybill of Grants Pass, and Walter J. Reinking, Dale B. Carr, Clyde Pichtner, Joe Cave, Ray Slonecker of Medford city police, and Al Stoehr of the state police.

• • •

Reports on Lake—George Boussom arrived here yesterday from Lake o' Woods where he spent the winter as caretaker. He left the mountain resort Saturday, traveling to Klamath Falls via the Pelican guard station. He reported to Rogue River national forest headquarters here that when he left the lake the ground was covered with 30 inches of snow of heavy water content. The lake itself was at high level and the meadow northeast of the lake is flooded, he reported. Center of the lake is still covered with ice.

• • •

Fish Lake Snow—Three inches of snow fell at Fish lake overnight Monday. Rogue River national forest headquarters were informed today by the county watermaster's office. Ground cover yesterday morning was 14 inches deep. The Butte Falls road was open as far as Willow Prairie, four miles from the lake. Although the lake is still partially covered with ice, fishing is good, forest service headquarters said. Skiings was described as fair.

• • •

Addresses Classes — A. H. Banwell, manager of the Jackson County Chamber of Commerce, this morning addressed George Harrington's advanced occupational class in the junior high school. Mr. Banwell told the class about productive enterprises in the Rogue valley and described the possibilities for future development, explaining how the chamber of commerce helps in this work. After his 45-minute talk, he answered questions for 15 minutes.

• • •

Brings Prisoner — Hughie Riessem, 57, owner of a hotel at Fort Klamath, was being held in the Jackson county jail today on a charge of selling liquor to Indians. He was brought here from Klamath Falls yesterday by Deputy Marshal Paul Hanlin after he had been bound over to the grand jury under $2500 bail by U. S. Commissioner Bert C. Thomas in Klamath Falls. There are now 18 federal prisoners in the county jail here awaiting grand jury action. Four, all charged with selling liquor to Indians, were brought from Klamath Falls by Deputy Hanlin last Saturday. They were listed as James Humphries, 41, James W. Sullivan, 39, William Stone, 56, and John Ireland, 54, all of Klamath Falls. Stone completed a prison term for selling liquor to Indians only three weeks ago, Deputy Hanlin said.

Dorothy Lamour in Sunday Picture

The first jungle story to reach the screen in the new Technicolor brings Dorothy Lamour and Ray Milland to the New Craterian theater Sunday for a three-day showing in "Her Jungle Love."

A romance between a handsome young aviator, whose airplane is wrecked on a lonely South Sea island, and an untamed native girl who has never before seen a white man, forms the story of the picture. The two lovers find adventures a-plenty when furious native tribes come to take their island away from them.

A new song hit, "Lovelight in the Starlight," is introduced by Miss Lamour during the course of the film play.

Dramatic Stars

A tender romance between John Howard, a convict, and Jean Parker, the warden's daughter, is set in bold relief against a background of gripping drama and furious action in "Penitentiary," coming to the Rialto theater for today and Thursday. Walter Conolly plays the warden.

"The Girl Was Young," a romantic story of two young lovers, plays as the companion feature with Nova Pilbean in the leading role.

Renew Contracts.

OREGON CITY, May 4.—(AP)—Officials of mills here and at West Linn said today that existing contracts governing working conditions and wages in the pulp and paper-making industry on the west coast have been renewed automatically for 1938-39.

DRILL TEST HOLES BUTTE DAM SITE

A diamond drill crew Tuesday started drilling test holes on the South Fork of Little Butte creek, to determine rock conditions underlying the proposed Little Butte-Lake Creek dam to provide additional storage space, and supplemental irrigation water supply for the Medford Irrigation district, and the Rogue River Valley irrigation district.

The work is under direction of the reclamation bureau, W. R. Iakisch, engineer in charge, with offices in the county engineer's office.

It is reported the drilling will go down a maximum of 150 feet, and a number of holes will be made.

The work is officially listed, at present, as the "Medford Investigations."

A surveying crew and a geology party are expected to be assigned to investigation soon.

Civil Service Tests—United States civil service commission today announced examinations for the positions of dragtender, fireman, oiler and quartermaster to fill existing and future vacancies in the Portland engineer district. Competitors will not be required to report for examination at any place, but will be rated on their experience and fitness. Applications must be on file at Portland not later than May 13. The commission also announced an examination for the position of instrument maker to fill existing and future vacancies in the Puget Sound navy yard. Applications for this position must be in file at Bremerton, Wash., not later than May 16. Complete information regarding the positions and the examinations may be obtained at Medford postoffice from Earl H. York, secretary of the local board of civil service examiners.

ANTI-PICKETING PETITIONS FILED

Petitions bearing signatures of 300 Jackson county voters, urging a bill regulating picketing and boycotting by labor organizations or other groups, were filed with the county clerk yesterday. The petitions contained the names of residents of all sections of the county, but principally in this city and suburban areas. Other petitions are in circulation.

The picket regulating measure is initiated by the Associated Farmers of Oregon, the Oregon Farm Bureau, the Hood River Growers, and individuals, including Ralph W. Perry, candidate for the state grange mastership.

Petitions have been checked and filed with the county clerk for the Townsend Pension plan, and the lottery bills.

TYPEWRITERS. Bierma. 116 No. Central. Phone 282.

Too Late to Classify

FOR Mother's Day a living gift—a real miniature Pekingese. Also Dachshunds and classy Scotties. Royal Rogue Kennels.

$150 ELECTRIC refrigerator, $65.00. The best buy in Oregon. Also some other furniture at sacrifice. 208 W. Jackson.

YOUNG MAN wants work. Can do carpenter, mechanic, ranch or garden work. Phone 939-Y.

FOR SALE — Apartment house, 6 apartments, completely furnished. Good income. No vacancies. Well located on paved street. Price $3000. Terms. Also 4-room house, bath, on paved street, near Junior high; $1300, including furniture. Look this over. L. G. PICKELL, 16 S. Bartlett.

FOR SALE—$1500 trailer. Sacrifice for half. Two-year-old St. Bernard dog. Cedar St., Central Point, opposite water tank.

MAN for real business. Must be worker and invest $250. Good wages and future. Write Box 3062, Mail Tribune, for interview.

FOR SALE—Beautiful home on Park Ave. See it and you'll like it. Only $500 down.
H. G. WILSON
7 Chestnut. Phone 1564.

WANTED—Experienced waitress. Apply at J-N Cafe, 27 South Front.

FOR SALE—Trombone and case, $10. Phone 729-R.

ANOTHER LOAD of Klamath U. S. No. 2 spuds, 50 lbs. 25c, at the RIVERSIDE MARKET.

SPECIAL
All payments included, insurance, interest and all necessary charges.
'34 Plymouth DeLuxe 4-door Sedan; new paint, heater, tires excellent .....Per Mo. $21.57
'31 DeVaux Sedan.....Per Mo. 7.61
'29 Chev. Coupe.....Per Mo. 10.17
BRIGGS-HUMPHREY MOTOR CO.
DeSoto-Plymouth.
132 South Riverside.

WANTED—Real placer claims. Give description, location and cash price. Box 3000, Tribune.

FOR RENT — Unfurnished 1-room cabin; lights and water paid; $6 month. 25 Louis.

WANTED—To buy good used electric White or Singer sewing machine. Domestic Shop, 19 N. Bartlett.

FOR SALE—See the (Double-File Viburnum) in bloom at corner Grape and 3rd Sts. Slips rooted of same, 50c; also cut flowers.

FOR SALE—5-room modern house; large double garage; $400 down, balance small monthly payments. 924 E. Jackson.

1936 PLYMOUTH 4-door Sedan; can hardly be told from new; perfect every way; 90-day new car guarantee, and only $585.00 on low easy terms.
PIERCE-ALLEN MOTOR CO.
Dodge and Plymouth Distributors.

SMALL furnished house; Frigidaire. 138 S. Grape.

FOR SALE — Meat market or beer walk-in box, 8 by 10. Almost new. Bargain price. Roy Guyer, Economy Mkt., 13th and So. Riverside. Tel. 46 or 733-Y.

WANTED—All kinds of tractor work, plowing, discing, mowing, raking, etc. G. L. Robinson, Ross Lane. Phone 1626-L.

FOR SALE—Used Lawnmowers. Joe J. Jones, 32 N. Grape.

CONVALESCENT HOME, Ashland. Well equipped to care for invalids and old people.

FIRST - CLASS auto finishing and quick service Mitchell Auto Beauty Shop.

MUSIC WEEK SPECIALS ON PIANOS 6 good used pianos going this week at a sacrifice. Samll down payments. Balance terms to suit. Attend student recitals on Monday, Wednesday and Thursday. See what other children are doing with music and give your child a chance. Baldwin Piano Shoppe.

MOTHER

bless her heart, she's a daughter of Eve who still enjoys a bit of flattery . . . Give her

NoMend

SILK STOCKINGS

Whether she's young enough to dance in ultra-sheers or conservative enough to prefer service-weights, she'll enjoy the extra-flattering beauty of NoMend's lovely texture.

(N. B.—She'll *know* you're a smart child when she finds how long they wear, too!)

SHEER AND SEMI

$1.00 $1.15 $1.35

M. M. DEPT. STORE

220-222 EAST MAIN STREET

FOUND An EXTRA day

Don't neglect the baby on Mondays. Send your washing to us and enjoy an extra day every week. And don't forget—we are equipped to give your white summer suits a new sparkling appearance.

AMERICAN LAUNDRY
132 SOUTH CENTRAL AVENUE
MEDFORD, ORE. PHONE 873

TOMORROW and Friday

Gold-mad Yukon days live again in this rugged love story of the North!

MUST END TONITE!

WHEELER & WOOLSEY in HIGH FLYERS

ROXY

HERE'S THE YANKEE CLIPPER HIMSELF!

A Two-Fisted Terror from the States Who Lands in London with a Chip on His Shoulder . . . and Comes Back with the Empire's Blondest Honey!

TODAY 4 DAYS

ROBERT TAYLOR
"A Yank at Oxford"
with
Lionel BARRYMORE
MAUREEN O'SULLIVAN · VIVIEN LEIGH
EDMUND GWENN
GRIFFITH JONES

Shows 1:45-6:45-9:00
Mats - 30c Eves - 40c
Kiddies 10c Anytime

THE New CRATERIAN

MOTHER'S DAY · Sunday, May 8

The Ideal Gift for Mother is Whitman's Chocolates

We have the famous *Sampler* ($1.50)—America's finest box of candy, and the *Fairhill* ($1.00) -outstanding box of confections at its price. All fresh—all decorated for Mother's Day. Order now!

Heath's
Drug Store
Phone 884

WAKE UP YOUR LIVER BILE—

Without Calomel—And You'll Jump Out of Bed in the Morning Rarin' to Go

The liver should pour out two pounds of liquid bile into your bowels daily. If this bile is not flowing freely, your food doesn't digest. It just decays in the bowels. Gas bloats up your stomach. You get constipated. Your whole system is poisoned and you feel sour, sunk and the world looks punk.

A mere bowel movement doesn't get at the cause. It takes those good, old Carter's Little Liver Pills to get these two pounds of bile flowing freely and make you feel "up and up." Harmless, gentle, yet amazing in making bile flow freely. Ask for Carter's Little Liver Pills by name. 25c. Stubbornly refuse anything else.

Plain Facts
We are masters of every detail of our profession, and at the same time combine common sense with professional training.
LADY ATTENDANT

PERL Funeral Home
John A. & Frank Perl
Ambulance Service
Phone 47

TODAY AND THURSDAY
All Hell Breaks Loose!

Great Drama Thunders Through the Big House to Grip Your Heart with a Thousand Thrills . . . . . !

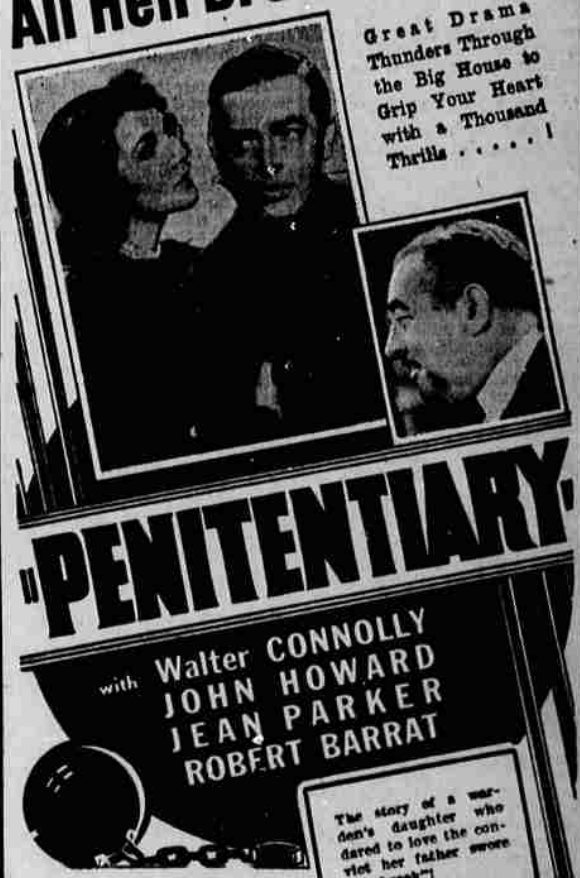

"PENITENTIARY"

with Walter CONNOLLY
JOHN HOWARD
JEAN PARKER
ROBERT BARRAT

The story of a warden's daughter who dared to love the convict her father swore to "break"!

PLUS IT'S ROMANTIC COMPANION

NOVA PILBEAM

A new star is born . . and here she is in the grandest picture you'll ever see!

Girl Was Young

ALL-STAR CAST!

Shows at 1:45 6:45-9:15

Now! RIALTO

Mats . 35c
Eves . 35c
Kiddies 10c