

FETE ON SATURDAY TO NOTE 20 YEARS OF HOME SERVICE

Afternoon and Evening Program in High School to Mark Work in County by College Extension Staff

Plans were completed today for the spring festival in celebration of 20 years of home economics extension service in Jackson county. It will be held Saturday beginning at 1 p. m. in the Medford senior high school.

Home economics extension service which brings to the homemakers a program of adult education has been a part of Oregon's program for 20 years and of Jackson county for 20 years. Jackson was the first county in the state to become a part of the statewide program. Throughout the past year, projects which have been carried in this county include clothing and textiles, home furnishing, nutrition and parent education and child development.

Members of the Oregon State college extension staff who were to arrive in Medford today to take part in the program include Mrs. Azalea Sager, state leader in home economics extension; Mrs. Eileen Purdue Buxton, acting specialist in clothing; Miss Izola Jensen, recreation specialist; and Mrs. Mabel C. Mack, Jackson county home demonstration agent, who is on leave of absence.

An invitation is extended to all homemakers in Jackson county who wish to attend.

- Afternoon Program**
- 1:00—Registration.
 - 2:00—Exhibits.
 - 2:30—Mrs. Harry Prentice's Accordion Band.
 - 2:20—Purpose of Festival—County Alumnae member—Mrs. Effie Birdseye.
 - 2:30—Explanation of Exhibits—Mrs. Dorothy Bishop.
 - 2:40—25 Years of Home Economics Extension Work in Oregon—Mrs. Azalea Sager.
 - The Early Program (first 10 years)—Miss Alice Hanley.
 - The Program Today—Mrs. Mabel Mack.

Spring Festival Leaders

- 3:15—Community Singing—Miss Izola Jensen.
- 3:20—"The Completed Costume"—Mrs. Eileen Purdue Buxton. An illustrated talk on selection of accessories and suitable styles for various figures.
- 4:30—Exhibits.
- Evening Program**
- 8:30—Jackson County Rural Dramatics Festival Finals.
- Central Point Grange, "Taking Father's Place"—Mrs. Gene Blackford, director.
- Talent Grange, "The Tooter"—Mrs. Florence Hartley, director.
- Bellview Grange, "Orville's Big Date"—Mrs. Nelle Dunn, director.

Music will be furnished by the Junior Symphony orchestra directed by John R. Knight.

TALENT SENIOR CLASS TO PRESENT MYSTERY PLAY FRIDAY EVENING

TALENT, April 28.—(Sp.)—The senior class of Talent high school will present the three-act mystery farce, "The Ghost Parade," at 8 p. m. Friday, in the school gymnasium. The action centers around Ann Watkins, heir to a hotel full of ghosts. Marnie Ross, her girl friend from New York, is willing to stay, as are Alec Smart and Ted Lewis. The four aren't afraid of ghosts until they decide the troubling "spooks" are human. The effort to drive the new hotel owner away, identity of the ghosts and other mysteries keep the interest at high pitch.

The cast includes Lester Anderson, June Conner, Lois Preston, Nancy Firestone, Lida Mae Baylor, Opal Hill, Jean Galbraith, Bob Keith, Clarence Mathea, Dorothy Mathes, Harvey Maxson, Kenton Robbins, Dorothy Slagle, Harvey Thayer, Earl Vetter and Hazel Walker.

There will be a good orchestra. A \$700 sound equipment will be used.

SONS GRADUATES GAIN POSITIONS

SOUTHERN OREGON STATE NORMAL SCHOOL, Ashland, April 28.—(Sp.)—Ten of the graduating seniors of the Normal school have secured teaching positions for the year 1938-39.

Four students from Ashland are among those placed. Anita Cooke will teach in the primary grades at Butte Falls, while Kenneth Schilling has a contract to teach in the upper grades and coach athletics in that school. Elmer Ayres has the upper grade position at Day's Creek and Richard Applegate was elected to the upper grades of the Wagner Creek school near Talent.

Eleanor Chamberlain of Medford has a contract for the North Fruitdale school near Grants Pass. Mark Seelye of Coquille has secured the upper grade position at Lookingglass. Florence Allis of Oakland will teach the Boston school near Roseburg. Reatha Hartel Dunn of Frenchglen has a rural school at Blitzen. Allen Hough of Klamath Falls has been selected to teach in Klamath county and Susie Hutchison of Days Creek will have the Sunnydale school near Drain.

There will be a good orchestra. A \$700 sound equipment will be used.

There will be a good orchestra. A \$700 sound equipment will be used.

There will be a good orchestra. A \$700 sound equipment will be used.

There will be a good orchestra. A \$700 sound equipment will be used.

There will be a good orchestra. A \$700 sound equipment will be used.

There will be a good orchestra. A \$700 sound equipment will be used.

There will be a good orchestra. A \$700 sound equipment will be used.

There will be a good orchestra. A \$700 sound equipment will be used.

There will be a good orchestra. A \$700 sound equipment will be used.

There will be a good orchestra. A \$700 sound equipment will be used.

There will be a good orchestra. A \$700 sound equipment will be used.

There will be a good orchestra. A \$700 sound equipment will be used.

There will be a good orchestra. A \$700 sound equipment will be used.

There will be a good orchestra. A \$700 sound equipment will be used.

There will be a good orchestra. A \$700 sound equipment will be used.

There will be a good orchestra. A \$700 sound equipment will be used.

There will be a good orchestra. A \$700 sound equipment will be used.

There will be a good orchestra. A \$700 sound equipment will be used.

There will be a good orchestra. A \$700 sound equipment will be used.

There will be a good orchestra. A \$700 sound equipment will be used.

There will be a good orchestra. A \$700 sound equipment will be used.

There will be a good orchestra. A \$700 sound equipment will be used.

There will be a good orchestra. A \$700 sound equipment will be used.

There will be a good orchestra. A \$700 sound equipment will be used.

There will be a good orchestra. A \$700 sound equipment will be used.

There will be a good orchestra. A \$700 sound equipment will be used.

There will be a good orchestra. A \$700 sound equipment will be used.

There will be a good orchestra. A \$700 sound equipment will be used.

There will be a good orchestra. A \$700 sound equipment will be used.

There will be a good orchestra. A \$700 sound equipment will be used.

There will be a good orchestra. A \$700 sound equipment will be used.

There will be a good orchestra. A \$700 sound equipment will be used.

There will be a good orchestra. A \$700 sound equipment will be used.

There will be a good orchestra. A \$700 sound equipment will be used.

There will be a good orchestra. A \$700 sound equipment will be used.

There will be a good orchestra. A \$700 sound equipment will be used.

There will be a good orchestra. A \$700 sound equipment will be used.

There will be a good orchestra. A \$700 sound equipment will be used.

There will be a good orchestra. A \$700 sound equipment will be used.

There will be a good orchestra. A \$700 sound equipment will be used.

There will be a good orchestra. A \$700 sound equipment will be used.

There will be a good orchestra. A \$700 sound equipment will be used.

There will be a good orchestra. A \$700 sound equipment will be used.

There will be a good orchestra. A \$700 sound equipment will be used.

There will be a good orchestra. A \$700 sound equipment will be used.

There will be a good orchestra. A \$700 sound equipment will be used.

There will be a good orchestra. A \$700 sound equipment will be used.

There will be a good orchestra. A \$700 sound equipment will be used.

There will be a good orchestra. A \$700 sound equipment will be used.

There will be a good orchestra. A \$700 sound equipment will be used.

There will be a good orchestra. A \$700 sound equipment will be used.

GRANGERS WILL STAGE THREE ONE-ACT PLAYS HERE SATURDAY NIGHT

Three one-act plays sponsored by the Jackson county rural dramatics committee will be presented at Medford senior high school auditorium, Saturday at 8:30 p. m.

The program promises to be unusual as the plays have been selected on a merit basis to represent county districts.

The plays include "Taking Father's Place," a comedy presented by Central Point Grange and directed by Mrs. Gene Blackford; "The Tooter," a comedy by the Talent Grange, directed by Mrs. Florence Hartley; and "Orville's Big Date," a comedy by Bellview Grange, directed by Mrs. Ed Dunn. Music will be furnished by the Symphony orchestra under direction of John R. Knight. Gloria Wemmer and Carolee Haines of Ashland will give tumbling and tap dance numbers.

Members of the committee actively participating are Harry Niedermeyer, chairman, assisted by Mrs. Dorothy Bishop, home demonstration agent, Mrs. Olive Floyd, publicity, and Mrs. Louise Brockway, business manager.

Fish Department Open At Peerless

A complete new sea foods department has been opened at the Peerless Market under the management of K. S. Anderson, according to an announcement today by Merle Jarmin of the Peerless.

The Peerless fish space has been remodelled and changed to take care of a complete stock of fresh, salted and prepared sea foods. Mr. Anderson, who has had wide experience in the care and selection of fish, was formerly associated with Wholesale Sea Foods, located at 425 East Main street.

ECHO WOOL FETCHES SEASON'S TOP PRICE

PORTLAND, Ore., April 28.—(AP)—A wool company representative reported the sale of 2500 fleeces from the Bugg brothers' ranch near Echo today for 19½ cents a pound, the highest price in the northwest this season.

The representative, Harold G. Busall of the Portland Hide & Wool Co., said price conditions generally

were favorable. He attributed the excellent feed conditions and the high quality of stock and wool to comparatively mild winter.

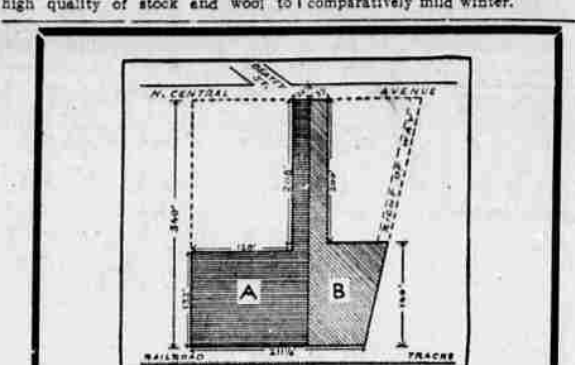

SACRIFICE!

NORTH CENTRAL AVE. PROPERTY
Best Offer Will Be Accepted

Submit bids for either or both pieces of property shown on map. Right-of-way to Central Ave. Rudy Scholz, 403 Montgomery Street, San Francisco, Calif.

YOUR TRAVEL DOLLAR GOES 3 TIMES AS FAR

by GREYHOUND

LOOK at these LOW FARES

Roseburg	\$2.25
Portland	5.90
San Francisco	7.70
Fresno	9.25

Greyhound's low fares are less than a third the cost of driving a small automobile. Frequent, convenient service to all points and comfortable, smooth-riding Super-Coaches make it America's favorite travel system.

Frequent Service
Greyhound operates 9 schedules in and out of Medford each day.
DEPOT: Central at 8th
Phone 755

Why drive?
ON THE AIR: "Romance of the Highways" Mutual Don Lee Network, Sun., 10:15 A.M.

GREYHOUND

4.40-21

71c per week

4.75-19

81c per week

5.00-18

88c per week

5.25-17

93c per week

THRIFTY

describes this **Big, Tough, New GOOD YEAR TIRE**

This new Goodyear tire gives you all of Goodyear's famous quality—all of its non-skid protection—all of its long wear and trouble-free service.

Yet the R-1 sells at prices right down among the lowest. Let us show you this big, sturdy tire — priced to your liking.

GOODYEAR G-3 All-Weather

The world's premier tire at non-premium price! If you want the BEST, get G-3's here today.

GOODYEAR SPEEDWAY

Delivers a lot of wear for very little money. A real Goodyear, with full lifetime guarantee. **49c** at low 49c per week.

On the Radio Chains

STATIONS

- Where to Find Them on the Dial:
- KEX, Portland, 1180; KFL 630
 - Los Angeles: KGA, 1120; Spokane: KGO, 1290; San Francisco: KGW, 620; Portland: KJL, 970; Seattle: KXN, 1050; Los Angeles: KOA, 830; Denver: KOIN, 940; Portland: KOMO, 925; Seattle: KPO, 680; San Francisco: KSL, 1130; Salt Lake.
- Thursday:
- 5:00 — (NBC) Film Stars, KPO, KFL, KGW, (CBS) Major Bowes, KSL, KXN, KOIN.
 - 5:50 — (NBC) Town Meeting, KGO, KGA, KEX.
 - 6:00 — (NBC) Bug Crosby, KPO, KFL, KGW, (CBS) Concert, KXN, KOIN.
 - 6:30 — (NBC) Music Festival, KGO, (CBS) String Trio, KXN, KOIN.
 - 7:00 — (CBS) Jack Fulton, KSL; Scattergood Baltes, KXN, KOIN; (NBC) Amos and Andy, KFL, KGW, KPO; Barron's Orch., KGO, KGA, KEX.
 - 7:15 — (CBS) Screen Scoops, KXN, KOIN, KSL, (NBC) Schallert Interviews, KGO; Agnew's Orch., KPO, KFL, KGW.
 - 7:30 — (CBS) Kate Smith, KXN, KOIN, KSL, (NBC) Leo and Ken, KGO; Breeze's Orch., KPO, KFL, KGW.
 - 8:00 — (NBC) Owens' Orch., KGO; Bussie's Orch., KPO, KFL, KGW.
 - 8:15 — (NBC) Symphony Orch., KPO, KFL, KGW; Owens' Orch., KGA, KEX.
 - 8:30 — (CBS) Calling All Cars, KXN, Mazhands Orch., KOA; Van's Orch., KGO, KGA, KEX.
 - 9:00 — (NBC) Agnew's Orch., KGO, KGA, KEX, (CBS) Dance Orch., KSL, KXN.
 - 9:15 — (NBC) March of Time, KPO, KFL, KGW, (CBS) Dance Orch., KOIN.
 - 9:30 — (NBC) Harmony Four, KGO, KGA, KEX, (CBS) Broadway's Orch., KOIN.
 - 9:45 — (NBC) Univ. Explorer, KGO, KOIN.
 - 10:00 — (NBC) News, KPO, KFL, KGW; Mose's Orch., KGO, KGA, KEX.

Public Invited to Inspect New Home

First residence constructed by the recently incorporated Better Built Homes, Inc., will be open for public inspection from 10 to 5:30 tomorrow and 10 to 3 Saturday. The home is situated at 411 South Oakdale avenue. The home was built for Mr. and Mrs. Alvin C. Lucas. It is in the moderately-priced category. It has a living room, two bedrooms, dinette, kitchen, bathroom and rear service porch. The home is modern throughout.

Police Swarm Rome for Hitler's Visit

ROME, April 28.—(AP)—Rome swarmed with police today as wartime vigilance was exercised for Reichsfuehrer Hitler's visit May 3 to May 10. Detectives and secret agents from all over Italy combed the city and watched for the slightest suspicion of activity which might be directed against the visiting chancellor. Hitler is due to arrive at 8 p. m. Tuesday.



WESTCO TURBINE WATER SYSTEMS

PLENTY of WATER at All Times with **WESTCO WATER SYSTEMS**

TURBIN TYPE - "100 PUMPS Within a PUMP"

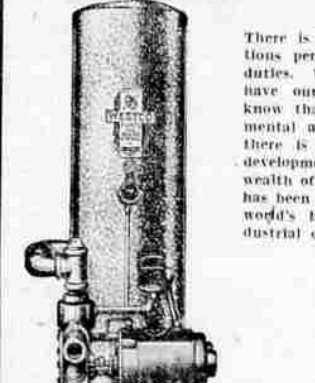

There is but one Westco. It functions perfectly on all of the above dikes. We mention this simply to have our Water System customers know that there is nothing experimental about the Westco. Instead, there is behind this most modern development in pumping science a wealth of engineering experience that has been relied upon by some of the world's largest commercial and industrial organizations.

NO—

- BELT GEARS
- VALVE SPRINGS
- LEATHER PLUNGERS
- POUNDING-HAMMERING

IT'S CORN PLANTING TIME

TIME TO GET A NEW **JOHN DEERE NO. 999 Planter!**

An inefficient planter is a thief in the field; an accurate planter will more than pay for itself—some times in a single season—and continue to earn a profit for you year after year.

SEE THIS PLANTER NOW!

A Complete Line of TRACTOR and HORSE CULTIVATORS

REGARDLESS what your cultivator needs may be, you will find exactly what you want here... Let us discuss YOUR problems with you.

Hubbard - Wray Co.

20 NORTH RIVERSIDE TELEPHONE 1100

Quality at Low Cost!

CANADIAN WHISKEY

The bouquet and full flavor of RYE... the seasoned mellowness of careful distilling and patient aging. It's yours in dependable UDL Canadian Whiskey—at a budget-wise price. Aged in wood, 4 years, 6 months, 85 proof.

STRAIGHT BOURBON

Speaking of bargains... this 4½-year-old smooth-flavored Bourbon takes the prize! Aged in charred oak casks for 4 years, 6 months and distilled in Canada under Canadian Government supervision. It is proving the whiskey sensation of the year. 85 proof.

QUALITY COUNTS—These low prices allow you to enjoy "Twin Quality at low cost." Two distinctive types of fine whiskeys. Buy them together!

Imported by J. & J. DUNBAR & CO., Seattle, U. S. A.

UDL

"STRAIGHT BOURBON"	Pint	Quart
	\$1.20	\$2.30
"CANADIAN WHISKEY"	Pint	Quart
	\$1.45	\$2.80

SCREENS

Window Screens
Screen Doors
Windows & Doors
Window Frames
Kitchen Cabinets
Linen Cabinets
Medicine Cabinets
Etc., Etc., Etc.

Medford Made Made Right Priced Right

TROWBRIDGE

CABINET WORKS
Phone 238