LOCAL AND PERSONAL

Burch Leaves—Albert Burch, mining engineer left this morning on a regular monthly trip to the Benton mine in Josephine county.

• • •

To Build Garage—H. H. McClung of 915 Beekman street applied at the city building inspector's office today for a permit to construct a private garage at a stated cost of $50.

• • •

Here Over Week-End—Sammy Van-Dyke spent yesterday at his home here, returning last night to Eugene where he is a student at the University of Oregon.

• • •

Get Two Blacktails—Linn Mills, Eldred Colver and Ed Cook, hunting yesterday in the Mt. Pitt district above Butte Falls, bagged two large blacktail deer.

• • •

Theosophical Meet—Medford Theosophical lodge will hold an open meeting from 8 to 9 Tuesday evening, October 5 at 220 North Oakdale avenue. The public is invited to attend.

• • •

To Mapleton—Lyle Walther was a passenger on the northbound train this morning, going to Eugene. From there he was to go to Mapleton where he will visit his father, H. L. Walther, formerly manager of Copco here.

• • •

On Planning Mission—Cordy Sunderman, recreation foreman of the Rogue river national forest left today for Lake of the Woods where he is to spend a week in mapping out recreational developments for next year.

• • •

Fowler Returns—J. G. Fowler returned this morning from San Francisco where he attended a sales meeting of S and W food products company of which he is Medford representative.

• • •

Returning Tonight—H. C. Obye, assistant supervisor of the Rogue river national forest, Mrs. Obye and their two children are expected to return home tonight from Yamhill where they spent the week-end visiting relatives.

Called to Portland—W. H. Smith was called to Portland Saturday by the death of his mother, Mrs. Edith Keyes. Mrs. Keyes was well known in Medford, having made her home here for many years with her son and Mrs. R. L. Younger.

• • •

Boy Scout Meeting—Boy Scout troop 8 will meet at 7 p. m. Wednesday in the Medford armory. All members are requested to be present and any boy desiring to join the troop is asked to report to J. Heyland, scoutmaster, at the meeting.

• • •

At Football Game—Mr. and Mrs. Ed Smith returned yesterday from Eugene where they visited their brother Bob and saw the Oregon-Stanford game. Bob's many friends in Medford will be glad to know that his injured arm is almost well again.

• • •

Brings Prisoner—Paul Hanlin, United States deputy marshal returned Saturday night from Klamath Falls whence he brought LeRoy E. Sullivan, 54, of Knightland, Calif., who is charged with selling liquor to Indians. Sullivan was placed in the Jackson county jail pending action of the federal grand jury which convenes here tomorrow.

• • •

Transferred To Salem—Madeline Snyder, field supervisor in this WPA district for the past year, has been transferred to Salem where she will work in the same capacity. Resident Engineer Frank Thompson said today. Taking Miss Snyder's place here will be Tom Sheridan, whose headquarters will be in Salem but who will make regular trips to this district.

• • •

Drill Tomorrow—Headquarters company, 186th infantry of the Oregon national guard will hold a regular weekly drill in the Medford armory at 8 p. m. tomorrow. Company A will resume its weekly drills on Tuesday, October 19. Meantime Company A is accepting applications for enrollment, the unit having eight vacancies. Applicants are asked to consult Sgt. George R. Lindley, recruiting officer, at the armory at any time.

• • •

Improves Playshed—Lincoln grade school playshed at Bartlett and Maple streets has been raised and a concrete foundation installed, a floor put in, and boys and girls showers added. E. H. Hedrick, superintendent of city schools, announced today. It is planned to construct a stage inside and develop the playshed into a first-class gymnasium and auditorium, Mr. Hedrick said. All work is being done with regular school labor during slack periods. Completion is hoped for by basketball season, he said.

• • •

To Ranger School—Karl L. Janouch, supervisor of the Rogue river national forest left this morning by motorcar for Portland where he was to confer with executives of the regional United States forest service office. On Wednesday Mr. Janouch is to continue to the Hemlock ranger station near Wind River, Wash., where he will serve as an instructor at a training camp for rangers. The school will last about a month and this year will enroll the junior members of the regional ranger staff. Last year the camp was devoted to special training for the more experienced rangers. Rex Wilson, acting district ranger at Union Creek, and Owen Aydelott, assistant ranger at Lake of the Woods, will leave here Saturday to attend the training camp.

Back to Work—Donna Preston, ill for the past week and a half, returned this morning to her position in the local WPA office.

• • •

Airport Arrivals—Yesterday's arrivals at Medford Municipal airport included Lieut. D. C. Doubleday who was en route in a Boeing pursuit plane from Pearson field, Vancouver, Wash., to March field, Riverside, Cal.; Berkeley Bryant of Oakland, Calif., en route in his Fairchild from his home to the University of Washington where he is a student; and Lieut. E. L. Reid, from Salem to Hamilton field, San Rafael, Calif., in a Martin bomber. Departures yesterday included Lieuts. R. W. Singer and G Van Deuris who left for Long Beach, Calif., each piloting a Vaught-Corsair navy observation plane. They arrived here Saturday from Seattle.

• • •

Minor Accident—Cars driven by Neal Doty of 1740 North Riverside avenue and Howard Dunlap of Central Point sideswiped each other as they met on a bridge on the Table Rock road Saturday afternoon, a city police report said today. Lonnie Scroggins of Ashland and Claude Byron Hester of 1020 East Eleventh street drove cars that sideswiped each other on North Riverside avenue Sunday morning, according to a city police report. Autos driven by Gain Robinson of 26 West Main street and D. C. Fish of Portland were involved in a minor accident at Riverside avenue and East Main street Sunday morning, a city police report today said.

VISALIA IS UPSET BY HOG RAMPAGE

VISALIA, Cal. — (UP) — Residents are not yet fully recovered after a sudden stampede by 89 squealing, grunting hogs which overran the town when a stock truck overturned.

The porkers took over the town for a brief period, disrupting city peace and quiet until corralled. Six fugitives remained at large after an all night search.

Their escape was the first in a series of incidents. The truck overturned after a collision with an automobile driven by Constable R. C. Brown, who had in custody William Marshall. Marshall, after being treated at the Visalia hospital for minor injuries made good an escape but was recaptured.

In righting the truck, Percy Thurber of Fresno suffered a crushed foot. Two others cars were involved in the crash.

LEGION AND AUXILIARY TO HOLD JOINT MEET

A large attendance of local legion and auxiliary members is looked for when these two units of Medford Post No. 15 hold a joint meeting at the Armory tomorrow night. Invitations have also been extended to Ashland and Gigants Pass posts and all visiting legionnaires and auxiliaries from other communities are more than welcome, according to those in charge of the affair.

The evening's program will be opened with a covered dish dinner at 6 p. m. served by the ladies of the auxiliary after which each organization will hold a short business meeting in its respective quarters.

Following adjournment of the business sessions the entertainment committee will provide music, cards and dancing for the balance of the evening. "This is one of the few 'get-together' meetings of the year and all members of Medford post are urged to be present," stated Post Commander C. L. MacDonald today.

HORSE THIEF 'DICKS' STILL HOLD SESSIONS

GARNAVILLE, Iowa (AP) — The Garnaville Horse Thief Detective association, organized in 1850, still functions.

Thirty members hold annual meetings on Whit Monday (second Monday after Ascension, in May) and they pay dues, elect a captain and 11 riders.

According to original plans the captain and his riders were notified when a horse was stolen. The "detectives" started search immediately. They were allowed $5 a day expenses and stood a good chance of getting the $50 reward if the thief was caught.

If the horse was recovered, the owner paid 10 percent of its value into the association treasury; if not recovered the association paid 75 percent of its actual value to the owner.

Card of Thanks

My sincere gratitude to my many friends for their condolence and beautiful floral offerings in my recent bereavement. And my most sincere thanks to the Pearl funeral parlors for the manner in which they conducted my husband's funeral. Mrs. Maybelle Bechtel.

Livestock

Portland

PORTLAND, Ore., Oct. 4.—(AP)—(U. S. Dept. Agr.)—HOGS: 2700, including 340 direct, market around 25 lower; good-choice 165-225 lb. driveins mostly 11.00, carload lots up 11.25, 225-280 lb. mostly 10.25-50, light lights 10.25-50; packing sows 8.50-9.00; few feeder pigs steady at 10.00-25.

CATTLE: 2000 including 106 thru and direct, calves 350 including 32 direct, market mostly steady, best she stock strong-25 higher, bulls fully 25 higher; steers slow, medium largely 8.00-9.00, good grassers upward 9.65, common 6.00-7.50; common-medium heifers 5.25-7.25; good beef cows 5.75-6.35, common-medium 4.25-5.50, low cutter and cutter cows 3.25-4.00; bulls 5.50-6.00, beef bulls up 6.25 and above, cutters down to 4.50; good-choice vealers 9.50-10.50, common-medium 5.50-9.00.

SHEEP: 1500, market rather slow, about steady plainer quality considered; good lambs 8.75-9.25, choice load lots eligible 9.50, common-medium 7.00 - 8.50, medium - good shorn lambs 7.00-8.25, yearling wethers 5.50-7.00, older wethers 4.00-5.00; slaughter ewes 2.50-3.50.

South San Francisco

SOUTH SAN FRANCISCO, Oct. 4.—(AP-U. S. Dept. Agr.)—HOGS: 1,600, including 990 direct; butchers 10-15 lower; top and bulk good to choice 170-230 lb. weights 11.40; straight and sorted at 10.90; few medium to good 11.25-11.35; short load light lights 11.00; packing sows to 25 lower, bulk 8.50-8.75; odd head light butcher sows 9.00.

CATTLE 1000, including 140 direct; no action on steers, early indications about steady; 4 loads northern California grass fat steers held above 9.25, fed steers scarce; range she-stock opened steady, later trade slow.

SHEEP: 2100, including 100 direct. Lambs active, strong to 25 higher; one deck mostly good 78 lb. Oregon wooled lambs 9.50; 2 decks good 76 lb. Oregon shorn lambs 8.75; deck medium to good 71 lb. weights 8.40; ewes slow, about steady at last week's decline.

Chicago.

CHICAGO, Oct. 4.—(AP-USDA)—Hogs 15,000; market generally 35c lower than Friday's average; top, $12; bulk good and choice 190-230 lb., $11.70-90; 240-300 lbs., $11.35-80; 150-180 lb., $11.00-75; most good packing sows $9.85@10.35; best lightweights, $10.40-50.

CATTLE 22,000; calves 3500; kosher butchers in east still on strike; shipper demand for New York practically nil and general market at standstill; $19.50 paid but no strictly good and choice steers sold; vealers 50c lower at $11.00 down, mostly $10.50 down.

SHEEP 12,000; fat lambs opening slow; few sales and indications fully 25c lower than Friday; most natives bid $10.25 downward; best early bids, $10.50; sheep steady; native ewes, $3.50@4.75.

Portland Wheat

PORTLAND, Ore., Oct. 4.—(AP)—Grain:

	Open	High	Low	Close
May	97½	98	97½	97½
Dec.	94	94½	94	94

Cash wheat: Big Bend bluestem hw 13 per cent 97½; 12 per cent 94½; dark hard winter 13 per cent 1.08½; 12 per cent 1.04½; 11 per cent 98½; soft white and western white 93½; hard winter 94½; western red 94½.

Oats, No. 2 white 24.00.

Barley, No. 2-45 lb. b. W. 27.50.

Corn, Argentine nominal.

Millrun standard 20.50.

Today's car receipts: Wheat 82; barley 34; flour 19; oats 4; hay 6.

Portland Produce

PORTLAND, Oct. 4.—(AP)—Butter—Print A grade, 37½c lb. in parchment wrappers, 38½c lb. in cartons; B grade, 36½c lb. in parchment wrappers, 37½c lb. in cartons.

BUTTERFAT—(Portland delivery, buying price)—A grade, 37½c@38c lb., country stations; A grade, 36c lb.; B grade, 2c lb. less; C grade, 6c less.

EGGS — Buying price by wholesalers: Extras, 30c; standards, 27c; firsts, 22c; medium, 23c; medium firsts, 20c; small extras, 14c; undergrades, 16c dozen.

CHEESE—Oregon tripleta, 18c; Oregon loaf, 19c; brokers will pay ½c below quotations.

COUNTRY MEATS—Selling price to retailers: Country killed hogs, best butcher, under 160 lbs., 14½@15c; vealers, 15½@16c; light and thin, 10@13c; heavy, 10@11c; canner cows, 7@8c; cutters, 9@10c; bulls, 9@10c; spring lambs, 16c; ewes 4@7c lb.

LIVE POULTRY — Buying price: Leghorn broilers, 22@23c lb.; colored springs, 2 to 3½ lbs., 19@20c lb.; over 3½ lbs., 19@20c lb.; leghorn hens, over 3½ lbs., 11@12c lb; under 3½ lbs., 17@18c lb.; colored hens, 4 to 5 lbs., 17@18c; over 5 lbs., 17@18c; No. 2 grade 2c less.

POTATOES—Yakima Gems, $1.15@1.20; local, $1.20 cental; Deschutes, $1.25.

ONIONS—New crop, Walla Walla, 65@75c 50s; Yakima, 100s, $1.25@1.40.

CANTALOUPES — Diliards, 85c@$1 crate.

WOOL—1937, nominal; Willamette valley, medium, 35c lb.; coarse and braides, 33c lb.; eastern Oregon, fine, 28@29c lb.; medium, 31@33c lb.; crossbred, 32@33c lb.

HAY—Selling price to retailers: Alfalfa, No. 1, $17@17.50 ton; oatvetch, $13; clover, $12 ton.

HOPS—Nominal, 1937, 16½@18c lb.

DOUBLE TRIBUTE is paid by this 250-foot monument nearing completion at Verdun, France, to Lafayette and the American Expeditionary force.

Chicago Wheat

CHICAGO, Oct. 4.—(AP)—

	Open	High	Low	Close
Dec.	1.08½	1.08¾	1.07½	1.07⅞
May	1.09¼	1.09½	1.08⅝	1.08⅝
July	1.03¼	1.03⅞	1.02¾	1.02⅞

Wall St. Report

NEW YORK, Oct. 4.—(AP)—Led by steels and rails, stocks fell back fractions to 2 or more points in today's market.

A contributory factor was a more than expected decline in the current week's steel mill operations to 66.1 per cent of capacity, off 8.3 points. The rate was the lowest since April 1936.

Activity was the smallest in about a month, transfers being in the neighborhood of 650,000 shares.

Today's closing prices for 32 selected stocks follow:

Am. Cham. & Dye	195
Am. Can	98⅝
Am. & Fgn. Pow	8⅛
A. T. & T.	161⅞
Anaconda	38⅝
Atch. T. & S. F.	56¼
Bendix Avia.	15¼
Beth. Steel	67¼
Caterpillar Tract.	74
Chrysler	89
Coml. Solv.	10½
Curtiss-Wright	4¼
DuPont	142¼
Gen. Elec.	43⅞
Gen. Foods	33¼
Gen. Mot.	48⅜
Int. Harvest	92½
I. T. & T.	7¾
Johns-Man.	94½
Monty Ward	47½
North Amer.	21
Penney (J. C.)	85¼
Phillips Pet	50⅛
Radio	9⅛
Sou. Pac.	31⅛
Std. Brands	10⅜
St. Oil Cal.	36⅛
St. Oil N. J.	57
Trans. Amer.	13⅝
Union Carb.	88
Unit. Aircraft	21¾
U. S. Steel	78¼

Bing Crosby Stars In Craterian Film With Martha Raye

"Double or Nothing" is a good title for the picture now at the Craterian theatre. For it offers Bing Crosby, Martha Raye, Mary Carlisle, Andy Devine and a host of other entertainers in double the amount of "snap and go" usually found in this type of musical comedy on the screen.

Richer in specialty numbers than previous Crosby filmusicals, "Double or Nothing" pushes across its many assets in a fast-tempoed manner that keeps things moving right along from start to finish, winding up with a spectacular climax that has a couple of comedy teams—Ames and Arno and the Calgary Brothers in some of the cleverest bits yet shown. Also in the final sequences is the "Sing Band," a talented group of about 75 young men and women whose voices imitate musical instruments.

The whole thing starts out with Crosby, Miss Raye, Andy Devine and William Frawley finding purses with $100 bills enclosed. For their honesty in returning them, they are promised an opportunity to inherit a million. A condition is that each, given $5,000 immediately, must double the amount legitimately within 30 days to be eligible for the windfall.

Frawley quickly loses his in a flim flam gold mining stock deal. A drunken golfer makes a hole-in-one to break Devine. Strip teaser Martha's water carnival is broken up by the police. Then the story moves on to Bing's adventures. His hope for cashing in lies in a night club into which he puts his $5,000 and all his credit. A swanky layout, with the already-mentioned Sing Band, it gives every indication of having the stuff that will bring home the bacon. But there's a fly in the ointment, and it's Mary Carlisle's father, who will inherit the million if the four lose. His scheming machinations almost sets Bing on his heels but in a tricky finish, Crosby wins out.

Jane Withers Wins Approval Of Rialto Fans In Newest Hit

That Withers girl is on the loose again out where the West begins, and the West was never so wild as when Jane and her gun-totin' grandpop, played by Walter Brennan, create pioneer pandemonium on runaway wheels for her grandest comedy, "Wild and Woolly," which opened yesterday at the Rialto theatre.

Shades of the wild West of Buffalo Bill and Sitting Bull are paled and put to shame when Hollywood's little Miss Mischief goes to town in the Mesa City Pioneer Day jubilee. Aided and abetted by the best supporting cast she's ever had.

The feud between Brennan and Churchill is renewed each year when Brennan's candidacy for sheriff is always defeated by the political machine run by Banker Churchill. Jane carries on this battle with Jack Searl, the banker's scion, and Douglas Scott, his snobbish stooge. Jane's accomplice, more hindrance than help, is the comical banjo-eyed "Alfalfa."

"Behind The Mike," a dramatic story of radio plays as the added feature with Jane's "Wild And Woolly," at the Rialto until tomorrow night. William Gargan and Judith Barrett head the large cast of supporting players.

KOLACKY AND LUTEFISK PRAISED IN MINNESOTA

MINNEAPOLIS (AP) —The "day" season is on in Minnesota in full blast.

Anything from kolacky, a Bohemian fruit-filled bun, to lutefisk as the piece de resistance is bringing town and country folk together to celebrate the harvest.

Sauerkraut days are feted at Springfield and Henderson, lutefisk at St. James, Askov has a celebration honoring the rutabaga, Tracy its box car day, Hopkins a raspberry day, Excelsior an apple day, Ortonville a sweet corn day and Montgomery a kolacky day.

Free feeds to the public are the main attractions in all instances.

Pioneer Passes

PORTLAND, Oct. 4.—(AP)—Miss Fannie Troup, 71, member of a prominent northwest steamboating family, died here Saturday night. Miss Troup's grandfather, Capt. James W. Turnbull, Vancouver pioneer, founded the line which operated the first two steamboats on regular schedules between Portland Vancouver.

COURT HOUSE NEWS

(Furnished by the Jackson County Abstract Co., 121 E. Sixth Street)

Marriage Licenses

Dee Gentry and Dorothy Dume.

Roscoe J. Powell and Clara O. Simpson.

John R. Anderson and Idora Cordill.

Calvin V. Wagner and Eulamae B. Laughlitz.

Probate Court

Estate Keta M. Hubbart, deceased, probate.

Circuit Court

Max Overstreet vs. State Industrial Accident Commission, for compensation.

Harry L. Gerber vs. Ben Swanson, damages.

Elizabeth Frick vs. Clarence Frick, divorce.

Judd Doty vs. Jim Harris, chattel lien.

Real Estate Transfers

N. J. Rowley to John V. Copley et ux, W. D., SE¼ of NW¼ of Sec. 3, Twp. 37S, R. 4W W. M.

Mina Raworth et vir to George Reeder, S.W.D., SE¼ of SW¼ Sec. 2, Twp. 35S, R. 4W W. M.

Talent Irrigation District to Floyd L. Samford et ux, W. D., lot 34 Ashland Acres.

G. S. Butler et ux to Earl E. Norberg et ux, W. D., land in Sec. 9, Twp. 39S, R. 1E W. M.

R. B. Vaughn to Zella Enid Tullis, W.D., land in Sec. 20, Twp. 33S, R. 2E W. M.

Charles G. Forster to Carl A. Forster et al, W. D., SE¼ of Sec. 11; S½ Sec. 13; N½ of N½ Sec. 24; and Sec. 23, Twp. 40S R. 1E W. M.

Oscar Hugh Adams et ux to State of Oregon, W. D., land in E½ SE¼ Sec. 25, Twp. 38S, R. 1W W. M.

Donald Bieberstedt to State of Oregon, W. D., land in SE¼ of SE¼ of SE¼ Sec. 31, Twp. 35S, R. 1E W. M.

Archie F. Flowers et ux to State of Oregon, W.D., land in S½ of N½ SW¼ of SE¼ Sec. 17, Twp. 33S, R. 1W W. M.

Lawrence A. Paul to Frank C. Skedd et ux, W. D., land in Sec. 16, Twp. 38S, R. 1W W. M.

E. H. Niedermeyer et ux to T. N. Cline et ux, W. D., lot on Sixth street, Medford.

James Cantrall et ux to John O. Cantrall et ux, W. D., lot on California street and 5th street, Jacksonville.

Ella McConnell to Pearl Watson, W. D., lot 4, block 2, Page Addition, Medford.

Irene Wells to State of Oregon, W. D., land in S½ SE¼ Sec. 23, Twp. 38S, R. 1W W. M.

Mike Bossler et ux to Helen Bossler, Q.C.D., land in DLC 50, Twp. 37S, R. 1W W. M.

S. S. Mitchell to Carrie E. Mitchell, deed, lot 45, Highland Park Add., Ashland.

United States to Lena Mabel Alworth, L.P., W½ SE¼ and S½ SW¼ Sec. 11, Twp. 34S, R. 1E W. M.

W. D. Roberts et ux to Lester H. Van Scoyoc et al, W. D., land in DLC 56, Twp. 37S, R. 2W W. M.

Edward T. Hall et ux to George Slater et ux, W. D., land in Sec. 20, Twp. 36S, R. 4W W. M.

Nellie Power Cole et vir to E. X. Kendall et ux W. D., tract on Granite street in Sec. 8, Twp. 39S, R. 1E in Ashland.

Harold S. Aitkins et ux to Hubert B. Bentley et ux, Q.C.D., lots 15, 16, 17, 18, 19, 20, block 50, Summitt Add. Ashland.

DOG TO BE SEEING EYE FOR GIRL ON CAMPUS

LOS ANGELES (AP)—They won't give the dog a diploma but he'll share credit for the bachelor of arts degree that Louise Shull will seek at Occidental college. Blind, Miss Shull appeared on the campus with her "seeing eye" guide to take up a scholarship she had won and announced she would study here four years in the hope of becoming a short-story writer.

Plan New Poor Farm

ROSEBURG, Ore., Oct. 4.—(AP)—Inclusion in the county budget for the ensuing three years of an amount sufficient to permit construction, at the end of that period, of a new home for county indigents, is proposed by the executive committee of the Douglas County Taxpayers league. The league also will propose a revolving fund of $3,000 in the 1938 budget for county weed control.

Turkey Prices

SAN FRANCISCO, Oct. 4.—(AP)—Dressed turkeys, loose, young toms under 17 lbs., 28; 17 lbs. and over 28; young hens 27-28.

Closing time for Too Late to Classify Ads is 1:30 p. m.

Medford Lodge No. 103 A. F. & A. M. special communication. Tuesday, October 7th, 1937, at 1:30 P. M. for the purpose of attending and conducting the funeral of Bro. J. P. Richards. Courtesy service for Occidental Lodge No. 72 A. F. & A. M. of Seattle, Washington.

C. M. HOUSTON, W. M.
R. E. Sweeney, Secretary.

ROYAL ARCH MASONS
Special convocation of Crater Lake Chapter No. 32 on Tuesday evening, October 5th at 7:30 P. M. Work in P. M. Degree. Visitors welcome.

FRED A. PURDIN, H. P.
O. D. Frazee, Sec'y.

Too Late to Classify

FOR SALE—Home comfort range, almost new. '28 Chevrolet truck in trade for stock. Phone 1138-Y.

FOR SALE—Corn, 1½c. W. R. Holman, Eagle Point, Oregon. R.F.D. 3. Box 54.

FOR SALE—2 acres, irrigated, 4-room modern house, plenty fruit, nice lawn, trees, city water, $2500.00.
ALSO—5 acres, irrigated, 3 acres pears, modern 6-room house, 2 chicken houses, city water, $4000.00.
ALSO—Modern 4-room house, fine lawn, garden, trees. An ideal home, $1850.00.
H. G. WILSON
7 Chestnut St. Phone 1564

FOR RENT—Furnished three-room apt. Adults only. Gloria Pan, 375 So. Central.

FOR SALE—Income property, good returns on small investment. Tel. 292-J.

FOR RENT—Nice sleeping room, $2 week. Call evenings 318 Hamilton.

1928 Graham-Paige sedan, good condition. A bargain. E. J. Jacobs, 1½ miles south Phoenix.

FOR SALE—4-room modern house, 101 Clark St. or phone 167-W.

LOST—Roan mare pony. Reward. Jim Elliott, 234-R-3.

WANTED—Ford rdstr. or coupe 1929-31. Must be cheap. State price and condition. Write Box 1363, Tribune.

FOR RENT—Furnished 5-room house, overstuffed, electric range, $35. Inquire at 518 E. Main.

FOR SALE—1934 Chevrolet truck, 1½ ton; 150 inch dual tires; low mileage. Part trade on down payment. Balance easy terms. S. A. Humphries, Eagle Point.

STOCK trailer, good condition, reasonable. Clyde L. Smith. Phone 9-X-12, Butte Falls.

FURNISHED apartment by day, week or month. 616 N. Central.

FOR SALE—Large electric reflector and Coleman gasoline heater. 343 N. Grape.

NOTICE
State Oil & Gas Co., Meeting FREE Thursday, Oct. 7th, at 8 P. M. Medford, Armory Bldg. Mr. Chas W. Stone, eminent oil man will discuss
"OIL IN OREGON"
Lease-holders Come and bring Friends. Every body Welcome.

FOR SALE—Dry apple wood, 12", 16", 20". Also fireplace chunks. E. W. Carlton, Table Rock. Phone 114, Central Point.

FOR SALE—1936 Chev. 1½ ton truck—good shape. New rubber, dual rear wheels. Clarence Arnold, Trail, Ore.

LOST—Female English setter, white with few black spots. Reward. Notify J. F. Haws, at Safeway, 6th and Bartlett.

FOR SALE—Jersey cow, 7 years old; heifer calf, and 4 tons hay. 38 N. Front.

EXPERIENCED chauffeur and truck driver wants steady work. Box 1371, Tribune.

PIANO SALE—To make room for new merchandise we are almost giving our present stock of good used pianos away. 10 good used pianos going this week at rock-bottom prices. Easy terms to fit any budget. Come early and get your choice. Hawley Transfer Co., 118 N. Riverside.

WANTED—Steady position housework by experienced woman. References furnished. Phone 1042-J.

3-ROOM heated apartment. 229 N. Ivy.

LIGHT delivery truck, trade for cow or sheep. C. W. Stout. Road connecting Griffin Creek and Dark Hollow.

'35 MODEL Plymouth coupe, De Luxe model, side mount tires. Perfect every way. Dependable Blue Seal guarantee, only $537.00.
PIERCE-ALLEN MOTOR CO.
Dodge and Plymouth Distributors

SEE the new Samco oil heaters on display at 32 No. Grape. Jones Pump and Burner Co.

WANT TO BUY men's and boys' good used clothing. Berrydale 2nd Hand Store, 1603 N. Riverside. Tel. 266.

AUTO refinishing to match any color. Mitchell Auto Beauty Shop.

RIALTO
1:45-6:45-9:15 • 25c-35c-10c
Ends Tomorrow - Two Hits
Boy! It's A Wow For Laughs!!
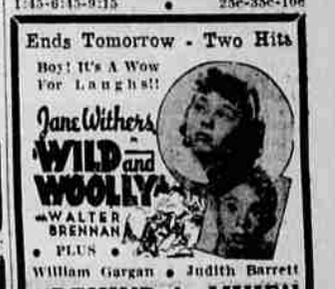

• PLUS •
William Gargan • Judith Barrett
"BEHIND the MIKE"

THE New CRATERIAN
Shows 1:45-6:45-9:00 • 30c-40c-10c
A SWINGY, SINGY MUSICAL SOCKEROO!

Ends Tomorrow Night!
YOU'LL CHEER IT!
starts WED.

Oh! Oh! College was never like this!

Back again solving murders on the Great White Way!
WARNER OLAND

CHARLEY CHAN on BROADWAY
with KEYE LUKE, JOAN MARSH
WED & THUR
TWIN HITS
"COUNSEL FOR CRIME"
with OTTO KRUGER

Constipated?
"I had stubborn constipation, awful gas bloating, headaches and back pains. Adlerika helped right away. Now, I eat sausage, bananas, pie, anything. Never felt better." Mrs. Mabel Schotz
ADLERIKA
(Name of Druggist)
Jarmin's Drug Store

ULCERS

Chinese herbs will give you relief—no matter what you are afflicted with—you owe it to yourself to use this opportunity to regain your health. Chan's herbs have restored health to thousands of people—Why not you? Do you have Gas, Constipation, Stomach Trouble, Rheumatism, Hay Fever, Prostate Trouble, Ulcers, Children's Bed Wetting, Sinus Trouble, Asthma, Influenza, Female Trouble, Piles, Chronic Cough, High Blood Pressure, Arthritis, Colitis, Nervousness, Appendicitis, Tonsilitis, Eczema, Heart, Liver, Bladder, Kidneys, Lungs, Blood, Urinary Disorders, herbs will give you relief when others fail. Free consultation.
Open 10 to 6 P. M. CHAN & CHAN Sat. till 9 P. M.
Tues.-Thurs. 10-12 A. M. Closed Sun. Chinese Med. Co. 235 E. Main

. . . You, Too, Can Have
'Pocket Book Protection'
As Well As
• AUTOMATIC
• CLEAN
• CONVENIENT
HEATING
PHONE 7 — Our Representative Will Gladly Call
TIMBER PRODUCTS COMPANY
MEDFORD OREGON
Phone 7 End of N. Central

ROXY
Tomorrow and Wed!
LAUGH HYSTERIA!
That's the gay disease you'll get . . . . and how!

Ends Tonite
WALLACE BEERY in
'Good Old Soak'

SHANGLE'S 1937
Baby Salon Contest
BY REQUEST WILL BE HELD OPEN A FEW WEEKS LONGER
ACT NOW!
$300 In Prizes
$150.00 in Cash and
$150.00 in Merchandise
An Opportunity
This contest also offers a splendid opportunity for you to solve your gift problem with photographs of your baby . . . You cannot lose by entering!
SHANGLE STUDIO
Medford Bldg. Contest Copyrighted 1936. Phone 1308