

# Supporters of Chamber Increased by Campaign

With the annual membership campaign of the Jackson County Chamber of Commerce nearing a close, the Mail Tribune is cooperating with this organization in publishing a list of firms and individuals supporting the chamber of commerce activities at the present time. Names of additional supporters than those appearing on this list will be made public next week at the close of the membership drive.

**Grocers.**  
Robert E. Boyd, Franklin's Grocery, Western States Grocery, Safeway Stores, Reliable Cash Grocery, Economy Groceries, Mason Ehrman Co., Alexander's Grocery, Humphrey's Grocery, Ray Schumacher, Talent.

**Wholesale Paper.**  
Blake, Moffett & Towne.  
Novelty and Gift Stores.  
F. W. Woolworth Company, Worthmore Stores, J. J. Newberry Company, Sween's Gift Shop.

**Auto Accessories.**  
Western Auto Supply, Littrell Auto Parts.

**Advertising.**  
Foster & Kleiser Company.

**Schools.**  
C. Glen Smith, Paul A. Menzies, E. H. Hedrick, Louise Barber, E. M. Husong, Mrs. A. B. Carter, I. A. Mentzer.

**Meat Markets.**  
City Meat Markets.  
Dentists.  
Dr. B. R. Elliott, Dr. I. H. Gove, Dr. E. G. Riddell, Dr. E. W. Barnum.

**Jewelers.**  
John F. Lawrence, Brophy's.

**Shoe Stores.**  
C. M. Kidd Company.

**Organizations.**  
Fruit Growers League, D. A. V. of W. W. and Auxiliary, Fraternal Order of Eagles.

**Electric Stores.**  
People's Electric, Trowbridge & Flynn, Leonard Electric, E. J. Feldman Electric, C. D. Bean, Inc.

**Lumber.**  
Big Pines Lumber Company, Timber Products Company, Rogue River Timber Company, Medford Corporation, Woods Lumber Company, Medford Lumber Company, Porter Lumber Company, Lewis Bros. Mill, Economy Lumber Company.

**Oil Companies.**  
Associated Oil Company, Petroleum Heat & Burner Company, Richfield Oil Company, George B. Jall, Texas Company, Shell Oil Company, Standard Oil Company.

**Engineer.**  
James K. Hoey.

**Optometrists.**  
Dr. R. E. Lee, Dr. E. D. Elwood, Dr. Jud Rickert, Riggs Optical.

**Plumbers.**  
Modern Plumbing.

**Manufacturers.**  
Medford Iron & Steel Works, Parker Potato Chips, Beaver-Portland Cement Company, Ladino Products Company, Medford Ice & Storage Company, Coastline Mineral Water Company, Medford Concrete Construction Company, Good & McBea Metal Kraft Shop, Rogue River Valley Canning Company.

**Fuel Companies.**  
Medford Fuel Company, Valley Fuel Company.

**Florida.**  
Medford Flower Shop, Rogue Valley Floral.

**Municipal Corporations.**  
City of Medford, City of Central Point.

**Real Estate.**  
E. C. Corn, Chas. A. Wing Agency, Hansen & Yeo Agency, A. F. Flowers, W. J. Roberts, Fowler & Upp, J. O. Isaacson.

**Auto Dealers.**  
Walter W. Abbey, Inc., Rogue River Chevrolet Company, C. E. Gates Auto Company.

**Merchant.**  
Sender's Tea & Coffee.  
Giadola Grocers.  
Frank Neum.  
Business College.  
Medford Business College.  
Veterinarians.  
Dr. S. E. Phillips.

**Transportation.**  
Davis Transfer, Eads Transfer, Pierce Auto Freight, Consolidated Freight Lines, Oregon-California Post Freight.

**Laundries.**  
Medford Domestic Laundry, American Laundry.

**Mining.**  
Rogue River Gold Company.  
Chinese Doctors.  
Chan and Chan.

**Music Teachers.**  
Elise C. Strang.

**Dental Laboratories.**  
Clark Dental Laboratory.  
Cabinet Works.  
Trowbridge Cabinet Works.  
Credit Bureau.  
Southern Oregon Credit Bureau.  
Abstract Companies.  
Murray Abstract Company, Jackson County Abstract Company.

**Auto Wreckers.**  
Medford Auto Wrecking Company.  
Feed and Seed Stores.  
Morton Milling Company, Monarch Feed and Seed, Jackson County Feed and Seed, F. E. Samson Company, Faber's Farm Supply Company.

**Paint Stores.**  
Fred Lawrence, Pittsburgh Plate Glass Company, Webb & Carlson.

**Orchardists.**  
A. S. V. Carpenter, Del Rio Orchard, Hillcrest Orchard, Rogue River Company, Walter H. Leverette, T. Slater Johnston, Crystal Springs Orchard.

**Miscellaneous.**  
Ralph Sweeney, T. G. Bradley, Frank DeSouza, E. M. Wilson, Colonel W. H. Paine, David H. Canfield, Paul Rynning, Judge F. L. Touville, Karl Janouch, Stella Gaston, Model Rooms, Reverend B. L. Shipman, Medford Center Building, Dawson Filing and Grinding, Clatous McCredie, Mack Lillard, Fred Scheffel, R. A. Duff, Gus Samuels, George R. Carter, Roy Elliott, J. O. Grey, Oscar L. Lynum, George Armstrong, T. A. Culbertson, E. H. Thomas, Mose Alford, L. C. Orimes, Medford Bargain House, R. O. Beach, Judge E. B. Day, W. E. Alexander, Professor F. C. Reimer.

**Mortgage Company.**  
Oregon-Washington Mortgage Company.

**Dyers and Cleaners.**  
Camelo Cleaners.

**Resorts.**  
Oregon Caves, Fish Lake Resort, California on the Rogue, Diamond Lake Resort, Rogue River Lodge, Mrs. Mary E. Grieve.

**Tailors.**  
F. G. Huber, Klein the Tailor, Gus the Tailor.

**Hotels and Auto Camps.**  
Hotel Allen, Sunrise Auto Court, Hotel Grand, Merrick's Motor Inn, Hotel Holland, Jackson Hotel, Hotel Medford.

**Meat Packers.**  
Huber Packing Company Swift & Company.

**Theaters.**  
Rialto Theater, Hunt's Craterian, Shoe Repair Shops.  
Biden's, Fred L. Johnston.

**Furniture.**  
Weeks & Orr.  
Contractor.  
Elmer N. Childers.

**Beauty Parlors.**  
Medford School of Beauty, Craterian Beauty Shop.

**Investments.**  
E. E. Harder, M. N. Hogan, Commercial Finance Corporation, Jackson County Building and Loan Association.

**Department Store.**  
M. M. Department Store, Mann's Department Store, Montgomery Ward & Company, J. C. Fenney Company.

**Insurance.**  
Metropolitan Life Insurance Company, Harley H. Miller, J. C. Collins, J. W. Wakefield, Carl Y. Tengwald, Provident Life Insurance Company, Cole Holmes, McCurdy-Daniels Insurance Agency, B. L. Barry, Ray Wright, George Henselman, Max Peirce.

**Dairies.**  
Lost River Dairy, Madrona Dairy, VanDyke Dairy, Meadowsbrook, W. J. Warner, Snider's Dairy & Produce, Gilman's Dairy, Grover's Dairy.

**Barber Shops.**  
Noe & Saylor, Fred Fry, N. W. Sliesser, Rankin Estes, Roseborough Barber Shop.

**Confectioneries and Pool Halls.**  
Bigelow's, Bohemian Club, Brown's Billiards, Club Cigar Store, H. C. Fredette, Joxy Ann Confectionery, Huson's Confectionery, Pastime Pool Hall.

**Hardware and Sporting Goods.**  
Fick's Hardware, Hubbard Brothers Hardware, Hubbard-Wray Company, Lamport's, Rogue River Valley Tractor & Implement Company, Lorenz Company, Hansen Hardware, Farmers.

**Otto Bohnert, W. E. Morris, Robert Fields.**

**Doctors.**  
Dr. W. C. Bishop, Dr. R. W. Sletter, Dr. C. W. Lemery, Dr. F. J. Moffatt, Dr. Dwight H. Findley, Dr. B. G. Wilson, Dr. L. C. Jensen, Dr. W. F. Honey, Dr. H. B. Gillis, Dr. A. R. Hedges, Dr. W. W. Howard, Dr. F. G. Carlow.

**Banks.**  
First National Bank, U. S. National Bank, Delroy Getchell, Farmers and Fruit Growers Bank.

**Bakeries.**  
Fuhner's, Beck's.

**Funeral Parlors.**  
H. W. Conger Perl Funeral Home.

**Public Utilities.**  
City Sanitary Service, K. M. E. D., Medford Irrigation District, Copco, Postal Telegraph, United Air Lines, Western Union Telegraph Company, Southern Oregon Gas Corporation, Southern Pacific, Pacific Telephone and Telegraph.

**Photographers.**  
Corley Studios, J. Verne Shangle, Kennell-Ellis Studio.

**Ladies' Ready-to-Wear.**  
Jacque Lunox, Real Silk Hosiery, Ethelwyn B. Hoffmann, Burelson's, Adrienne's, The Band Box.

**Service Stations and Garages.**  
Colonial Garage, Firestone Service Stores, C. C. Furnas, C. L. Hopkins, Lewis Super Service, A. B. Culy.

**Stationeries.**  
Medford Stationery Store, Office Stationery & Supply.

**Men's Shops.**  
The Toggery, Reinhart & Barker, Larsen's Clothes Shop.

**Fruit Packers.**  
Newby and Sons, Pinnacle Packing Company, Palmer Corporation, Pacific Fruit and Produce, Myron Root & Company, Rosenberg Bros., Southern Oregon Sales, Inc., Crystal Springs Packing Company, American Fruit Growers, Guy W. Conner, Inc.

**Restaurants.**  
I. Wakajiri, Leo Diesel, Franklin's Cafe, G. Fujimoto, Valentine's Cafe.

**Druggists.**  
Western Thrift, Heath's Drug Store, Young's Drug Store.

**Sheet Metal Works.**  
Brill Sheet and Metal Works.

**Printers.**  
Kloeker Printery, Marshall-Smith-Leonard, Guy Photo-plate.

**Newsprint.**  
Medford News, Mail Tribune.

## CANADA PREMIER DURING WAR, DIES

OTTAWA, Ont., June 10.—(Canadian Press)—Sir Robert L. Borden, world war prime minister of Canada, died here today at the age of 82.

Canada's "elder statesman" took a sudden turn for the worse late yesterday when signs of "acute cardiac failure" developed.

The last bulletin on the former premier, issued shortly after dawn, said he was "pretty low." Death came at 8:30 a. m., eastern standard time.

Sir Robert died at his stately colonial home on Wurttemberg street, where he had lived since before becoming prime minister.

The veteran parliamentarian entered politics as a conservative member of the house from Halifax in 1896. He succeeded Sir Wilfrid Laurier as prime minister in 1911, his tenure extended until July 10, 1920, when he resigned because of ill health.

When the United States entered the world war Sir Robert said it "sounded the death knell of German militarism."

## Payette Project to Reclaim Idaho Desert

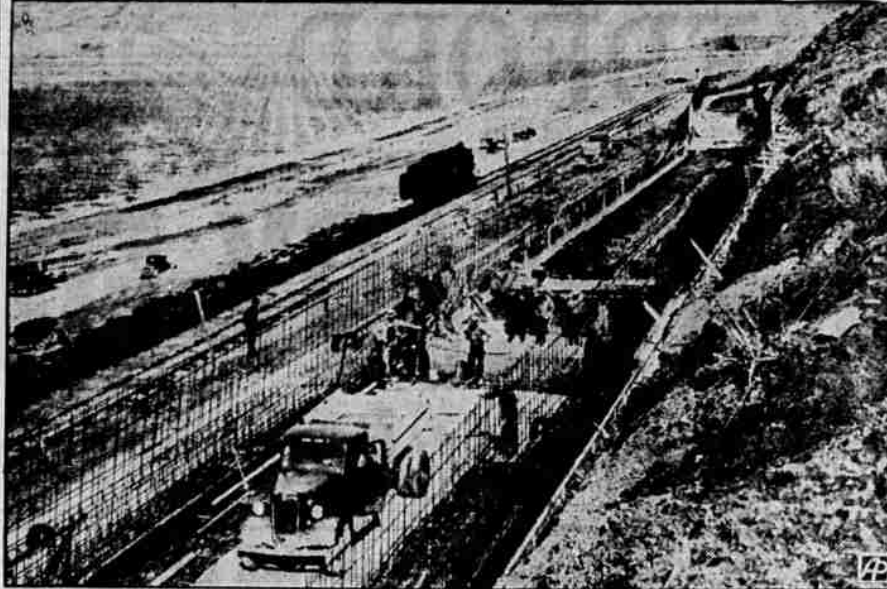

The main canal of the Payette division of the Boise, Idaho, federal reclamation project, now under construction by the bureau of reclamation, for a part of its length will run in this flume, built of reinforced concrete on the toe of the foothills surrounding Payette valley. A trainload of reinforced steel is arriving at the scene of work from eastern mills.

## MONDAY FLAG DAY, PUT OUT EMBLEM

Nomination of officers will be continued at the regular semi-monthly meeting of Medford post of the American Legion to be held in the Armory Tuesday evening.

This will be the second meeting for nominations and the present list of candidates will probably be suggested, said J. F. Fliegel, past commander.

The meeting will be preceded by a father and son banquet at 8:30. Women's auxiliary is in charge of the dinner.

Post officers pointed out that Monday is Flag Day and asked all citizens to display the national colors. Flags may be procured from Leo Garlock, adjutant of the Medford post.

Be Correctly Worseted in AN ARTIST MODEL by Ethelwyn B. Hoffmann.

**Salem Beer**  
in 1937  
**HALF GALLONS**  
"It's the Beer"

# STRETCHING YOUR DOLLARS TO THE LIMIT!

A SMALL DEPOSIT WILL HOLD ANY SUIT FOR FUTURE DELIVERY

**Sale of 750 of Toggerery Bill's fine Quality Men's Suits**

- AT PRICES THAT DEMAND QUICK ACTION, and EVERY SUIT FROM OUR REGULAR STOCK. SO-GET THAT NEW SUIT RIGHT NOW. IT'S BARGAIN TIME TOMORROW

**\$30,000 MEN'S WEAR SALE**

## READ!

750 fine quality suits for men—nationally famous makers—super quality at drastically reduced prices. That is the complete story of this great sale of men's wear. We are over-loaded, and must turn a great many of these into cash.

Gold type cannot emphasize this statement. But, if you are going to need a suit at any time this Fall, then for economy's sake, buy it now. Unless of course a saving of \$10 to \$20 means nothing to you at all.

Prices are advancing rapidly. New Fall Suits are going to be much higher than our present stock cost.

DOORS OPEN AT NINE SHARP

**The Toggery MEDFORD**

## IF YOU NEED TIRES NOW, HERE'S FRONT PAGE NEWS!

THE records of America's largest fleet owners show, as you see here, that Goodyear tires cost less than any other operating expense on your car.

That holds true whether you buy the famed super-mileage "G-3" All-Weather—the new "R-1" that gives first-class travel at reduced rates—or any other Goodyear.

**Extra value—at every price**  
For all Goodyear tires regardless of price give you these top-flight Goodyear features: quick-stopping, skid-resisting center traction... the Goodyear Margin of Safety... and maximum blowout protection with patented Supertwist Cord in every ply!

Get the best tires—Goodyears—and you'll spend the least!

**THE CHEAPEST THING ON YOUR CAR IS THE BEST TIRES YOU CAN BUY!**

Charted here are average maintenance costs obtained from fleet owners operating hundreds of cars on Goodyear tires. Note that Goodyears cost only about one-fifth as much as gas from one-quarter to one-half as much as other routine expenses. National-wide records prove Goodyears cost least under any conditions.

**TIRES AND TUBES**

EVERY ONE BUILT TO THE GOODYEAR STANDARD THE HIGHEST STANDARD OF QUALITY AND VALUE IN THE WORLD

**GOODYEAR**

**GOODYEAR TIRES**

Look for this sign WHERE TO BUY

GOODYEAR C-3 ALL WEATHER as low as \$9.55  
GOODYEAR R-1 as low as \$6.40  
GOODYEAR SPEEDWAY as low as \$5.55  
GREAT NEW BUY

PHONE 14 **MEDFORD SERVICE STATION** MAIN AND PACIFIC HIGHWAY

ASHLAND CLAYCOMB MOTOR CO. | EAGLE POINT EAGLE POINT HARDWARE | JACKSONVILLE JACKSONVILLE SERV. STA.

AT ALL AUTHORIZED SHELL DEALERS