

# BOY ON BICYCLE STRUCK BY CAR; ANKLE SPRAINED

Ernest Winkle, 12-year-old son of Mr. and Mrs. E. W. Winkle of 113 Willamette avenue, suffered a badly sprained ankle shortly before one o'clock yesterday afternoon when the bicycle he was riding was hit by an auto driven by G. C. Nicewood of 211 Bliss street in front of the junior high school, a police report today said.

Nicewood was arrested by city police and given a \$10 suspended fine for cutting a corner. He stated he would pay all doctor bills and damages incurred, police said.

According to the city police report of the accident, the Chevrolet coupe driven by Nicewood was travelling east on Second street and was only ten feet from the school yard curb as he drove into Holly street. Young Winkle was riding his bicycle west on Second street and at the intersection of Second and Holly was going across the school yard on the northwest corner of the intersection when the car hit him, the report said.

The youth was thrown from his bicycle against the curb. His glasses were broken but the bicycle was undamaged.

Mrs. Winkle said today her son was uninjured except for his ankle, but that he would be forced to use crutches for some time. He was on his way to school when the mishap occurred.

# Screen Actors Guild Wins Closed Shop



Robert Montgomery (right), president of the Screen Actors Guild, is shown above conferring with Audrey Blair, business manager, just before addressing a Guild mass meeting in Hollywood and announcing the agreement of the majority of the movie producers to a "Guild shop." The producers' agreement averted an actors' strike and was accepted by the Guild. Others shown are (left to right) Actors Warren William, Donald Woods, and Robert Young, all standing. Sitting in the foreground are Joan Crawford and her husband, Franchot Tone.

# HOUSE COMMITTEE FAVORS HUGE SUM FOR WORK RELIEF

(Continued from Page One.)

the works progress administration." Hopkins declared emphatically he would not drop needy persons from the relief rolls.

"I would not, under this bill," he said, "arbitrarily drop people who are in need of relief and have no employment. The best that you can anticipate at the present time is that economic conditions will permit this. No one can be sure of that."

Hopkins said the \$1,500,000,000 appropriation would make \$1,387,000,000 available directly for the works pro-

# NANCY ANN BACHELDER PASSES IN HOQUIAM

Word was received this morning from Hoquiam, Washington, of the death of Mrs. Nancy A. Bachelder, mother of Frank C. Bachelder of Medford. She was well known in southern Oregon and was a cousin of Miles Cantrill and Amy Dow.

Funeral services will be held in Portland Saturday, at the Miller and Tracy funeral parlors.

European binweed has become the most destructive and difficult to eradicate of all weeds in Indiana, says Oliver C. Lee, extension botanist of Purdue university.

# DUKE AND GOVERNMENT SQUABBLE OVER TITLE TO BE ACCORDED BRIDE

(Continued from Page One.)

pride. They point out that having both the duke and duchess called "royal highnesses" would dispel any suggestion that, once married, they are not of the same royal rank.

The government's insistence on cutting Mrs. Warfield's title short after the expected June wedding, on the other hand, is believed to be based on the intricate question of precedence.

In the world of royalty a few words, more or less make a vast difference in rank.

Until now former King Edward VIII. is understood to have had the backing of the royal family in general. But a rift between him and some

# Sore, Inflamed, Swollen Feet

Go to Jarmin's, Inc. or any other good druggist today and get an original bottle of Moore's Emerald Oil. The very first application will give you relief and a few short treatments will thoroughly convince you that by sticking faithfully to it for a short while your foot troubles will be a thing of the past and best of all, free from all offensive odors.

And one bottle we know will show you beyond all question that you have at last discovered the way to keep your feet in a normal healthy condition free from all pain and soreness.

valley, medium, 35c lb.; coarse and braids, 33c lb.; eastern Oregon, fine, 28c 20c lb.; medium, 31c 32c lb.; crossbred, 32c 33c lb.

Potatoes, new potatoes, hay, steady and unchanged.

## Portland Wheat

PORTLAND, May 13.—(AP)—Wheat: Open High Low Close  
 May 1.11 1.11 1.09 1.09 1/2  
 July 1.04 1.04 1.04 1.04 1/2  
 Sept. 1.02 1.02 1.01 1.01 1/2  
 Cash wheat: Big Bend bluestem, h.w., 12 pct., \$1.12 1/2; dark hard winter, 13 pct., \$1.22 1/2; 12 pct., \$1.24 1/2; 11 pct., \$1.15 1/2; soft white, western white, hard winter and western red, \$1.11 1/2.

Oats, No. 2 white, \$33.50; gray, \$32.50.

Barley, No. 2 45-lb. b.w., \$40.  
 Corn, Argentine, \$42.  
 Millrun, standard, \$31.  
 Today's car receipts: Wheat, 10; flour, 11; oats, 2; hay, 3.

Today's closing prices for 32 selected stocks follow:  
 Al. Chem. & Dye 224  
 Am. Can 98  
 Am. & Pgn. Power 7 1/2  
 A. T. & T. 164 1/2  
 Anaconda 47 1/2  
 Atch. T. & S. F. 86 1/2  
 Bendix Avia. 19 1/2  
 Beth. Steel 79  
 Caterpillar Tractor 88  
 Chrysler 107 1/2  
 Coml. Solv. 14 1/2  
 Curtiss-Wright 5 1/2  
 DuPont 153 1/2  
 Gen. Elec. 50  
 Johns-Man 47 1/2  
 Gen. Foods 36  
 Gen. Motors 55  
 Int. Harvest. 103  
 I. T. & T. 40  
 Mont. Ward 127  
 North Amer. 26  
 Penney (J. C.) 96  
 Phillips Pet. 52 1/2  
 Radio 83 1/2  
 Sou. Pac. 54 1/2  
 Std. Brands 12 1/2  
 Std. Oil Cal. 42 1/2  
 Std. Oil N. J. 65 1/2  
 Trans. Amer. 18 1/2  
 Union Carb. 95 1/2  
 United Aircraft 28 1/2  
 U. S. Steel 93 1/2

## Wall St. Report

NEW YORK, May 13.—(AP)—Selling waves swept through the stock market today and leading issues topped 1 to 5 or more points, many to new lows for the year and longer.

A fresh outbreak of labor controversies in steel and motor industries apparently gave the list its initial downward push. Offerings found bids scarce in virtually all departments.

The retreat attained such momentum in the second hour the ticker tape fell several minutes behind. Frequent feeble attempts at rallies served mainly to slow the pace. A little buying support in the final hour, however, enabled most alders to improve on their worst marks.

Touching off the trouble, brokers said, was the calling of strikes at the Jones & Laughlin steel plants and a renewal of sit-downs in scattered General Motors factories. In addition, were threats of ties of other independent steel companies.

Transfers were around 1,800,000 shares.

Bonds emulated stocks in a lesser degree.

## TREVORROW BUYS MEADER PROPERTY ON CENTRAL AVE.

(Continued from Page One.)

tative, no definite conclusions having been reached.

The Meader property has a frontage of 75 feet on North Central avenue and a depth of 100 feet. It adjoins the building housing Groce-

## Livestock

PORTLAND, May 13.—(AP)—USDA—Hogs: 450, market active, best 170-210 lb. butchers \$10.35, bulk mixed weights \$10.25, carlots \$10.50, weighty butchers \$9.50-9.55, few \$10.00. Packing sows \$8.00-8.50, feeder pigs \$8.75.

CATTLE: 150, calves 40, market steady, medium steers \$6.25, plain kinds \$7.50, plain heifers \$6.75-7.00, cutters \$5.00-5.50, cutter cows \$4.00-4.25, better kinds \$7.25, bulls \$6.00-7.50, good-choice vealers \$10.00-10.80, heavy calves \$7.00-9.00.

SHEEP: 75, no early sales reported.

South San Francisco  
 SOUTH SAN FRANCISCO, May 13.—(AP)—USDA—Hogs: 250, top and bulk 180-215 lb. California and Oregon \$10.00, package 250 lb. butchers and small lot medium 180 lb. weights \$10.40; good light packing sows \$8.75-9.00, part-load local butchers \$10.40.

CATTLE: 200, steers quoted nominally steady; good grade-fat around \$9.00-9.50, medium light down to \$7.50; cows predominating, early sales steady to 25 lower, short-load good 950 lb. grass \$6.75, package medium \$5.75, bulk low-cutters-cutters \$5.50-4.80; bulls firm, odd head \$6.00-25, calves; 50, good-choice vealers quoted around \$8.50-9.50.

SHEEP: 975, nominally steady, package choice 101 lb. spring lambs \$9.25, good around 70-80 lb. weights quoted \$9.50; odd head common-medium 92-100 lb. shorn slaughter ewes \$1.00-2.50.

Chicago  
 CHICAGO, May 13.—(AP)—USDA—HOGS—1000; 10 to 0 cents higher than Wednesday's average; top \$10.75; bulk good and choice 200 to 300 lbs., \$10.50 to 10.75; few 150 to 200 lbs., \$10.25 to 10.55; 150 to 100 lbs., \$10.00 to 10.35; packing sows, \$9.75 to 10.00; few choice type pigs, \$9.50 to 10.00.

CATTLE—500, calves 1500; many good to near choice steers and yearlings, 75c to \$14.00 over last week's low time; largely \$9.75 to \$12.00 market, best \$12.25; strictly choice weighty heifers, \$13.00; best light heifers, \$11.00; cows in more liberal supply, steady to weak; bulls 25 cents lower; vealers steady at \$8.25 to \$9.00; selects bringing \$9.50.

SHEEP—8000; fat lambs and springers fully steady; clipped lambs good to choice downward from \$10.65; strictly choice carrying more than 30-day pelt, \$11.25; load woolled lambs, \$11.75; sheep steady; choice light weight clipped ewes, \$5.25.

## Portland Produce

PORTLAND, May 13.—(AP)—Butter—Prints, A grade, 36c lb. in parchment wrappers, 34c lb. in cartons; B grade, parchment wrappers, 32 1/2c lb. cartons, 31 1/2c lb.

BUTTERFAT—(Portland delivery, buying price)—A grade, 33 1/2c @ 34 1/2c lb.; B grade, 32 1/2c @ 33 1/2c lb.; country stations: A grade, 31 1/2c @ 32 1/2c; B grade, 31 1/2c lb.; C grade at market.

B GRADE CREAM FOR MARKET—Price paid producer: Butterfat basis, 55.2c lb.; milk, 63.7c lb.; surplus, 45.0c. Price paid milk board, 67c lb.

EGGS—Buying price by whole salers: Extras, 20c; standard, 17c; medium, 16c; medium firsts, 15c; undergrade, 15c dozens.

COUNTRY MEATS—Selling price to retailers: Vealers, 15 1/2 @ 15c lb.; others unchanged.

Cheese and live poultry steady and unchanged.

ONIONS—Oregon, No. 1, \$2 @ 2.20 cental; Yakima, \$1.75 @ 2.00 cental.

CNIONS—New crop, Texas Bermuda type, \$1.65 per 50-lb. crate.

WOOL—1937, nominal; Willamette

## A GENIUS

DR. R. V. Pierce, whose picture appears here, was a pre-famous student of the medicinal qualities of Nature's remedies—roots and herbs. For nearly 70 years Dr. Pierce's Favorite Prescription has been sold in the drug stores of the United States and Canada. If you suffer from any of the following ailments, you should try Dr. Pierce's Favorite Prescription, which increases the appetite.

New size, tablets 50 cts., liquid \$1 @ \$1.25. Write Dr. Pierce, Medical Building, Buffalo, N. Y., for free medical advice.

# Beginning Friday CLEARANCE

A Real Band Box Clean-up. Prices reduced to cost and less, to make room for summer fashions. Sensational values in every department. All new spring styles.

**DRESSES \$6.95 to \$14.95**  
 Regularly to \$22.95

**Coats & Suits \$3.95 to \$19.95**  
 Regularly to \$34.50

**HATS \$1.00 to \$4.95**  
 Regularly to \$7.95

**FORMALS \$3.95 to \$9.95**  
 Regularly to \$17.50

**DRESSES \$2.95 to \$4.95**  
 Regularly to \$8.95

**THE BAND BOX**  
 "The store that saves you money"  
 223 East 6th St. Phone 989



Sure I want a good running car, but I don't want to learn to be a mechanic

Why bother? Register your car for Associated Mileage Service

# The easy way—the sure way is MILEAGE SERVICE

It's really less trouble to take good care of your car than to neglect it.

Your car manufacturer advises: (Some of the items you might forget)

Less trouble because with Mileage Service all the needs of your car are taken care of—automatically. Less money, too, because Mileage Service prevents needless expense.

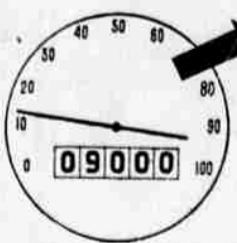

Here's how it works: Your Smiling Associated Dealer has the complete factory specifications for the care of your car. He follows those specifications, keeps a permanent record of service done, gives you written reports. He services your car on a mileage basis—as the car manufacturer specifies.

**9,000 MILES . . .** Have transmission and differential drained and refilled with correct lubricant for hot weather. Have cooling system drained and cleaned.

**10,000 MILES . . .** Have tires and battery checked, air cleaner filter removed and serviced. Have complete lubrication with factory specified lubricants.

**11,000 MILES . . .** Have front wheel bearings lubricated, shock absorbers and steering gear filled. Clean, adjust or renew spark plugs. Engine tune-up if needed.

**ASSOCIATED FACTORY SPECIFIED LUBRICATION**

Register your car for service that prevents trouble wherever you see this sign displayed

Why try to remember, when your Smiling Associated Dealer has a system that won't let him forget—Mileage Service

**ANOTHER ASSOCIATED SERVICE**  
 in the West's biggest motoring package

**MILEAGE SERVICE**  
 FACTORY-SPECIFIED LUBRICATION  
 CERTIFIED CLEAN COMFORT STATIONS  
 MOTOR-CHECK SERVICE  
 CYCOL MOTOR OILS & GREASES  
 ASSOCIATED AVIATION ETNYL  
 FLYING A GASOLINE