

4-H CLUB HEADS ELECT OFFICERS FOR COMING YEAR

Regular meeting of the county 4-H club leaders association was held in the Oregon State college extension office at the court house Monday night.

Officers elected for the ensuing year were: Richard Joy, Ashland, president; Wallace Ragsdale, Lake Creek, vice-president; Miss Marjorie Flak, Medford, secretary; Aubrey Sanders, Medford, treasurer.

Both Mr. Joy and Miss Flak are club members, having won many honors in 4-H club work. Mr. Joy said: "It is all too often that people in a community fail to recognize the real value and true spirit of 4-H club work. Where this community spirit and co-operation is lacking, the work is soon done. We must remember that work, recreation and the correct use of leisure time are the essentials of club work."

J. E. Albaugh, county club agent of Jackson county, gave a brief outline of the program to be carried out in the county this year. He stressed importance of a good leaders' organization and close cooperation of parents and parent-teacher associations in 4-H club work.

In conclusion the leaders discussed with Mrs. Mabel Mack, home demonstration agent, and Mr. Albaugh the 4-H club program of their individual clubs.

Those attending the meeting were Messrs. Paul Smith, Medford; Floyd Charley, Brownboro; Richard Joy, Ashland; E. B. Poyer, Ashland; Wallace Ragsdale, Lake Creek; Lyle Lindley, Medford; Aubrey Sanders, Medford; C. F. Smith, Central Point; Mesdames Larkin Grubb, Ashland; Florence A. Tucker, Ashland; R. G. Hunsley, L. D. Davis, Table Rock; Dorothy Ragsdale, Lake Creek; Fred Reich, Medford; Mrs. C. F. Smith, Central Point; Mrs. Lucille Lamper, Ashland; Lucille Milligan, Brownboro; Doris Hitchcock, Ashland; Marjorie Flak, Medford; and the following club members: Olive Etna Monroe, and Mary Ester Davis of Table Rock.

THICK CLOUDS TURN ARMY FLYERS BACK TO MEDFORD FIELD

The five army air corps officers who arrived here from Seattle last Thursday took off from Municipal airport at 9:25 this morning but returned at noon because of unfavorable weather over Sacramento valley, California.

The aviators are piloting new Boeing pursuit planes from Seattle to their base at Selfridge field near Detroit, Mich. They are flying via Hamilton field and Rockwell field, near San Diego, where the ships will be checked.

The officers are Lieut. Col. Ralph Royce, Maj. E. J. House, Maj. F. C. Nelson, Maj. G. P. Tourtelot and Capt. E. O'Donnell.

Weather conditions were fairly favorable when they took off but immediately after their departure cloud formations became thicker and lower so that when they reached the Sacramento valley they found themselves above a solid layer that shut off all view of the ground. Not having facilities for blind landing, they were forced to turn back.

With their five comrades who arrived from Seattle Sunday, the men this afternoon were remaining at the airport, ready to take off the moment a favorable weather report was received. The meteorological bureau, however, held little hope for better conditions to the south today.

STRICT DEADLINE SET FOR LICENSE ON DOGS HUMANE SOCIETY TOLD

The Humane society has just learned that there will be no grace period extended beyond March 1 for failure to secure Oregon state dog licenses. The penalty after March 1 will be the amount of the license fee plus court costs. It is understood that in connection with this year's license there will be no recourse to jury trials, etc., to avoid payment of license.

It is pointed out that this license was created for the benefit of farmers suffering sheep losses through ranges of dogs. Incorporated cities receive 80 percent of this license to handle their municipal dog problems.

Payment of the dog license in Jackson county last year enabled the county dog control board to increase the compensation on sheep losses 33 1/3 percent.

Licenses are a benefit to the farmer and a necessity to the city resident and as a consequence the payment of same cannot be avoided, the Jackson County Humane society said today. The Humane society suggests that in order to avoid needless expense, all dog owners secure their licenses before March 1. The license is due, whether dogs are permitted to run at large or kept within confines of the owner's property.

HEMSTITCHING & YARD.
Buttons covered.
Dressmaking.
203 South Front.

Society and Clubs

By Janet Felt Smith

Juvenile Club Has Valentine Party
Members of the Degree of Honor Juvenile club entertained Saturday afternoon with a Valentine party at the home of Mrs. Ida M. Wilson, juvenile director.

Special guests were Mrs. Minnie Cars, Memie Stevenson and Della Dean. Game prizes were awarded to Della Dean, Clements Haas, Glenda Goddard and Greta Dill. Mrs. Cars was given a special prize.

A special meeting of the club has been called for Saturday morning at 11 o'clock. Those who bring a guest are requested to bring sandwiches. A short business meeting will follow luncheon.

Friday Date for Public Card Party

Announcement is made that the fourth in a series of card parties sponsored by the Wenonah club will take place Friday evening at eight o'clock in the Redman hall on Apple street.

Cards will be in charge of Blanche Rinabarger and Mabel Quackenbush, and a committee headed by Florence Rush will have charge of refreshments. Anyone interested in playing bridge or pinhole is cordially invited to attend.

Home Economics Club Has Visitors

The Jacksonville Home Economics club met recently at the home of Mrs. E. H. Niedermyer, having as guests for the day Mesdames Henzetter of Iowa, and Hazel Ingram of The Dalles. Club members paid a silent tribute to Mrs. Lulu Spatz. Following the business meeting, refreshments were served by the hostess.

Bridge Club Meets Thursday

Mrs. C. A. Hartley will be hostess to the Building Bridge club at her home, 406 West Second street, Thursday afternoon at one-thirty for a dessert luncheon. All members and friends are extended a cordial invitation.

Past Nobles Initiate Four

Four new members were initiated at last week's meeting of the Past Nobles Grand club of Rebekah lodge, whose hostess was Mrs. L. C. Stubbfield. Assisting the hostess were Mrs. Katharine Satterlee and Mrs. May Stuart. Refreshments were served after the initiation ceremonies.

McCaskeys Have California Guest

Arriving this morning on the Shasta was Mrs. E. M. Conklin, of Pacific Grove, Calif., who will be among Medford visitors this week. While here, she will be the houseguest of Mr. and Mrs. H. D. McCaskey at their home on Central Point road.

Just Folks to Meet Thursday
Mrs. A. Orin Schenk will be hostess to the Just Folks circle of the First Methodist church at her home, 626 South Holly street, Thursday afternoon at 1:30, for dessert luncheon.

A program of special interest is being planned by Chairmen Mrs. C. A. Meeker and Mrs. William Holloway. Mrs. Harvey Olson will be assisting hostess. The club extends a most cordial welcome to visitors.

Wenonah Club To Meet for Cards

Mrs. Vaughn Quackenbush will be hostess to the Wenonah club at her home south of Phoenix, Thursday afternoon, for cards. Bridge and pinhole will be in play during the afternoon.

KELLY TO TALK AT HIGH SCHOOL

Col. E. E. Kelly, Medford attorney and prominent ex-service man, will speak before a senior high school assembly tomorrow morning at 10 o'clock on America's defense needs.

Col. Kelly's appearance before the school is a part of the "National Defense Week" program sponsored by the Reserve Officers association.

Representatives of the American Legion Veterans of Foreign Wars, Spanish War Veterans, Disabled Veterans of the World War and Daughters of the American Revolution will appear on the platform with Col. Kelly.

His talk will be of an educational nature and will concern the state of the nation's military preparedness.

Spring Furniture Arriving Daily At John Cupp's Store

Spring merchandise is arriving daily at Cupp's Furniture Store from the California markets, where Mr. and Mrs. John Cupp have been for the past eight weeks selecting modern household furnishings for their southern Oregon patrons.

Among the outstanding articles recently purchased by the Cupps and now on display at their Medford establishment are: Jackie Cooper ship-shape beds, beautiful haseocks, nursery linoleums, baby walkers, high chairs, driftwood and antique type living room suites, Mexican chairs, dining couches, Armstrong linoleum, dining room and bedroom sets and Gullistan rugs. Latest novelties to enhance the attractiveness of homes are also being stocked.

NOTE OF THANKS SENT BY MOTHER OF BABY MEDFORD

About three months ago the Mail Tribune published a story about a Chicago mother who named her newborn baby "Medford", after this city. The name was found by chance on a Guy Conner pear wrapper.

The story was picked up and published by newspapers all over the country and radio commentators mentioned the novel method of naming a baby. Mr. Conner sent a gift box of pears to the parents, Mr. and Mrs. P. Feldman.

Today the Jackson County Chamber of Commerce was in receipt of the following letter from Mrs. Feldman:

"Your kindness and generosity toward my son Medford, who I know, will never regret and forever appreciate being named after your very beautiful city, are beyond words of thanks and gratitude.

"Your wonderful present of the delicious case of pears will long be remembered, certainly never forgotten. It has been practically our topic of conversation for days.

"It is very heart warming to know that my son, when only two weeks old, was already internationally known. Thanks to such a fine body of men and to such a fine pear grower as Mr. Guy Conner.

"May we take this opportunity to thank the gentlemen of the press of your city for the many pleasant paragraphs printed in their newspaper about our Medford.

"I am having a picture taken of the baby when he is three months old, and you will be one of the first to receive a print of the child whom I know you will feel justified in his carrying the name of your city.

"Should we ever go west for a trip our first stop will be your picturesque town.

"Again kindly accept Mr. Feldman's and my own appreciation with our best wishes."

MERCURY CLIMBS AS SUN PEERS THROUGH

Temperatures climbed rapidly after the sun peered through the clouds this morning, giving the atmosphere a warm touch of spring. By noon the mercury was up to 49 degrees as against 46 at the same hour yesterday, though it had to rise from a minimum that was four degrees below yesterday's lowest mark of 41.

Official forecast was for unsettled conditions tonight, partly cloudy tomorrow, not much change in temperatures.

Markets

Portland, Feb. 18.—(AP)—

PORTLAND, Feb. 18.—(AP)—Market active, steady with Monday's close or unevenly steady to 15c lower than average. Good to choice 170-215 lb. drive-lms mostly 11.35; 230-325 lbs. 10.35-10.85; 125-155 lbs. 10.75-11.25. Racking sows 9-9.50. Choice 100 lb. feeder pigs 11.10.

CATTLE 50 calves 10. Scattered sales around steady. Medium 1115-1b. steers 6.50. Old head common heifers 4.75-5.25; low cutter and cutter cows 2.50-3.50; common to medium 4-4.50. Good beef cows saleable to 5.25. Few bulls 4.75-5.50; odd head to 5.75. Medium to good vealers 7-9.50; choice marketable to 10.50.

SHEEP 100. Market active, steady to strong. Choice 85-1b. fed lambs to 11.10 lbs. 9.50. Other classes scarce. Good to choice ewes quotable 4.25-5.

SOUTH SAN FRANCISCO, Feb. 18.—(AP)—U. S. Dept. Agr.—Cattle: 600, direct, 300. All classes fairly active, steady, car medium-good 1105 lb. California fed steers 87.25, car medium 1000 lb. California steers 87.15, load holdover 1055 lb. Oregon steers 86.75; two loads good range cows 85.50-5.75, odd head 86.00; low cutters cutters mainly 83.50-4.50; few bulls 84.50-5.80; late Monday; steers closed steady to 15c lower; car good 1050 lb. fed steers and two loads medium-good 895-975 lb. weights 87.35, twenty loads mostly marketable steers 86.65-7.25; calves: 38, all direct. Nominal, choice vealers quoted up to 89.50.

Sheep: None. Nominal; choice under 85 lb. woolled lambs quoted around 10.15-10.35; eyes salable 85.25 down.

CHICAGO, Feb. 18.—(AP)—U. S. Dept. Agr.—Hogs 12,000; mostly 10-15c higher than Monday's average; top 111.20, new high for season; bulk 107-110.50 lb. 111.00-11.15; 260-350 lb. 110.65-11.10; better grade 140-160 lb. mostly 10.85-11.10; best sows 10.15.

Cattle: 7,000; calves 1,000; comparatively few cattle yarded; bulk of run being delayed by sub-zero weather; not enough done on steers to make a market, undertone strong on better grade weights offerings steady to weak on others; best weights steers early 89.50; stocker trade at standstill; fully steady market on all grades of heifers and cows with cutter and common grade cows and common and medium grade heifers in broader demand; bulls active and firm; weights kinds selling largely at 87.15-7.25; vealers 112.50 down; largely 111.00-12.00.

Sheep: 6,000; fat lambs opening slow; indications around steady; few sales good to choice lambs 110.00 down; best held around 110.15; with bids at 89.75 usually refused; good yearlings 89.00; choice around 120 lbs. fed western ewes 85.35.

Wheat: Open High Low Close May 86-97 97 96 97 97

Wall St. Report

New York, Feb. 18.—(AP)—

A whirlwind finish sent the stock market higher today, after lagging utilities had dragged it down most of the session.

Grains of 1 to 2 points were frequent, and some of the outstanding issues were around 3 points better, completely wiping out losses registered after the supreme court TVA decision.

Transfers approximated 3,300,000 shares, and the closing tone was firm with the exception of power securities.

Initial hesitancy of the list was overcome gradually, and the lagging utilities were left far behind by other shares.

Small stocks followed higher in a power way, cutting their extreme losses of the day by slight margins. They were, however, still losers.

Mixed trends were in evidence in foreign exchanges and commodities. Bonds, with the exception of utilities, were improved.

Today's closing prices for 32 selected stocks follow:

Al. Chem. & Dye 165
Am. Can. 120 1/2
Am. & Fgn. Pow. 7 1/2
A. T. & T. 174
Anaconda 35 1/2
Atch. T. & S. F. 75 1/2
Bendix Avia. 26 1/2
Beth. Steel 50 1/2
California Pack'g. 35 1/2
Caterpillar Tract. 70
Chrysler 95 1/2
Coml. Svcs. 22 1/2
Curtiss-Wright 140
DUPON 33 1/2
Gen. Foods 50 1/2
Int. Harvst. 67 1/2
I. T. & T. 18 1/2
Johns-Man. 32 1/2
Monty Ward 109

Portland Wheat
Wheat—Open High Low Close May 86-97 97 96 97 97

Chicago Wheat
Wheat: Open High Low Close May 86-97 97 96 97 97

Portland Produce

Portland, Feb. 18.—(AP)—

BUTTER—Prints, A grade, 37 1/2 lb. in parchment wrapper, 38 1/2 lb. in cartons; B grade, parchment wrapper, 37 1/2 lb. carton 38 1/2 lb.

BUTTERFAT—Portland delivery: A grade, deliveries at least twice weekly, 38 @ 39c lb.; country routes, 35 @ 38c lb.; B grade, deliveries less than twice weekly, 36 @ 37c lb.; C grade at market.

B GRADE CREAM FOR BOTTLING—Buying price, butterfat basis, 53 1/2 lb.

EGGS—Buying price of wholesalers: Fresh specials, 21 @ 22c; extras 21c; standards 19c; extra medium 17c; do medium firsts, 15c; undergrade, 14c; pulletts 12c dozen.

POTATOES—Local, 1.80 cental; Klamath, 1.75 @ 1.85 cental; Scappoose netted gems, 1.60 @ 1.65 cental; Deschutes netted gems, 1.75 @ 1.85. Cheese, milk and country meats, live poultry, wool and hay, steady and unchanged.

Wheat: Open High Low Close May 86-97 97 96 97 97

Each puff less acid—Luckies are A LIGHT SMOKE OF RICH, RIPE-BODIED TOBACCO

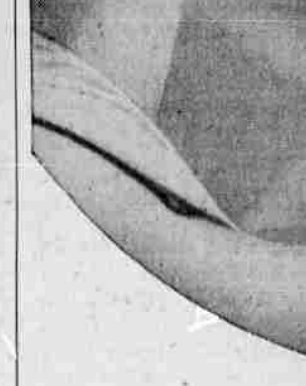

For twenty-five years the research staff of The American Tobacco Company has worked steadily to produce a measurably finer cigarette—namely, a cigarette having a minimum of volatile components, with an improved richness of taste—"A LIGHT SMOKE."

We believe that Lucky Strike Cigarettes embody a number of genuinely basic improvements, and that all these improvements combine to produce a superior cigarette—a modern cigarette, a cigarette made of rich, ripe-bodied tobaccos—A Light Smoke.

Luckies are less acid

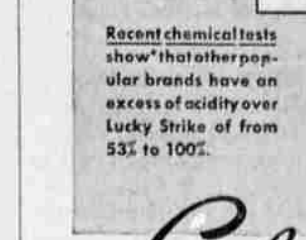

*RESULTS VERIFIED BY INDEPENDENT CHEMICAL LABORATORIES AND RESEARCH GROUPS

Luckies a light smoke OF RICH, RIPE-BODIED TOBACCO—IT'S TOASTED

Only Stewart-Warner Has SAV-A-STEP... The Surprise Feature That Makes Back Shelf Space Front Space!

SEE? JUST A TOUCH SWINGS IT SO YOU CAN REACH EVERY INCH OF SHELF SPACE

HOW HANDY! AND HOW MUCH IT HOLDS!

8.1 Cubic Ft. Box \$249.50
7 Models To Choose From
All in Stock

NEW INVENTION GIVES 30% MORE FRONT-SHELF ROOM FOR FOOD, MAKES WORK EASIER, AND SAVES CURRENT

HERE'S THE invention every woman has wanted in refrigeration! A brand new idea—SAV-A-STEP—that keeps all the foods you use most in the handiest place ever found for them—takes everything for a whole meal to the kitchen table at one trip—saves the current wasted by repeated opening of the refrigerator—and actually gives 30% more front shelf space than other refrigerators of the same size group!

This feature alone would make Stewart-Warner the best buy in refrigeration. Yet it's only one of a dozen hit features in this beautiful box. SLID-A-TRAY, TILT-A-SHELF, and many others—you'll be delighted with every one. For they at last give complete refrigerator convenience—permit you to arrange things to suit your own personal ideas—and let you do your kitchen work with half the effort.

We've another surprise for you, too, in our new easy payment plan—the simplest, easiest plan we've ever offered, with surprisingly modest monthly payments spread out to suit your convenience. Let us explain when you stop to look at the new Stewart-Warner, today or tomorrow, sure!

SAV-A-STEP snaps instantly into hinges on refrigerator door if you prefer it there—automatically making rear shelf space as accessible as front space.

SAV-A-STEP lifts off its hinges and out instantly—carries everything for a whole meal to the kitchen table at one trip—saves the current wasted by repeated opening of refrigerator.

SLID-A-TRAY slides out or back as a tray—holds almost a shelf full of food at once on slip-proof diamond-grid shelving—free your hands for rearranging, etc.

Medford-Klamath Truck Line (formerly on S. Riverside) MOVED TO 111 North Fir

Palmer Music & Electric Store MAIN AND BARTLETT PHONE 788