

Society and Clubs

By JANET WRAY SMITH

Kathleen Dillard Installed As Head Job's Daughters

Following a business meeting, Job's Daughters held installation of new officers last evening in the Masonic temple. Heading the installation officers was Patsy Smith, outgoing queen, whose successor is Kathleen Dillard.

Other officers installed were: Mignon Phipps, senior princess; Janice Shreve, junior princess; Edith Hodgson, guide; Helen Thompson, matron; Peggy Reter, chaplain; Kathleen Dillard, president; Jean McPherson, secretary; Jean McPherson, treasurer; and Mary Louise McPherson, assistant.

Also installed were: Frankie Rinaldi, librarian; Barbara Lemmon, Charlotte Walters, Dorothy Jenkins, Isabel Crouch and Betty Jane Pennington, messengers; Betty Fiske, junior custodian; and Mary Young, senior custodian; and Brian Bean, outer guard and Elise Older, inner guard.

Members presented their outgoing queen with a pin and a gift, and dancing followed the ceremonies. Appearing on the program during the evening was Harvey Fiske, Jr. who sang two songs, accompanied by Miss Connie Moore.

Mrs. Carter Hostess Saturday

Mrs. G. R. Carter entertained members of the College Women's club Saturday afternoon at her home. A fine review of "Here Comes Somebody," by Ben Hur Lampman, characterized as a fairy tale for grown-ups, was presented by Mrs. G. B. Canode. Mrs. Warnock assisted the presentation with a vocal solo, "These Are Patriots at the Bottom of Our Garden," by Lehmann.

Children from the with their renditions of Christmas carols under the direction of Miss Eleanor Curry.

Mrs. H. S. Chirgwin, social chairman for the afternoon, was assisted by Mesdames B. A. Clarke, E. E. Gore, Verne Shangle, Ray Starnes and G. O. Taylor, and the Misses Josephine Koppes and Faye Woolsey.

Teachers Guests At Christmas Party

Miss Sarah Van Meter was hostess Saturday afternoon to teachers of the Roosevelt school, having arranged a Christmas party at the home of Miss Annette Gray on Dakota avenue.

Three tables of bridge were in play during the evening, with a Christmas tree as a feature of the entertainment.

Guests were Gladys Bond, Ethel Willis, Alliean Maxwell, Flora Childers, Nina Cayton, Eleanor Curry, Anna B. Carter, Mary Coffin, Myra Russell, Annette Gray, Rosa Hansen and Leona Crane.

Thursday Evening Date Set for Party

A Christmas party has been arranged for the Degree of Honor on Thursday evening at seven-thirty in the Eagle's hall. It is announced that all juveniles must be accompanied by parents, and all adults are asked to bring an inexpensive gift.

The committee in charge, Ada Bee Zeller and Ruth Parker, have arranged an entertaining program.

Mrs. Silliman Here for Visit

Among holiday guests in the city is Mrs. George Silliman, of Berkeley, who arrived yesterday to visit over Christmas with her parents, Mr. and Mrs. Tom Harvey.

Mrs. Silliman is the former Miss Ver Dean Harvey, the wedding having been an event of October 7 of this year. Since that time the Sillimans have made their home in Berkeley.

Yuletide Season Brings Festivities

With Christmas Eve only a week away, Christmas parties, holiday visits and festivities of all kinds are being arranged or are taking place. Nearly everyone is going "visiting" is expected to be hosts to visitors.

Recently departing were Professor and Mrs. F. C. Reimer, who drove to Pasadena, where Mrs. Reimer will remain while the professor continues to Georgia. After visiting there, he will join Mrs. Reimer, returning here shortly after the first of next year.

Saunders Leave for Chicago Visit

Departing Sunday evening were Captain and Mrs. Guy W. Saunders, whose destination was Chicago, where they will spend the Christmas holidays, where she will visit over the Christmas holidays. She will return early in January.

Leaves for East On Holiday Visit

Miss Claudia Constable left Saturday evening by train for Medford, where she will visit over the Christmas holidays. She will return early in January.

Alpha Delta To Meet Thursday

A covered dish luncheon at 12:45 will open the regular meeting of the Alpha Delta class of the First Christian church scheduled for Thursday.

Everything except vegetables and dessert will be furnished by the committee, and members are requested to bring an inexpensive gift for the Christmas tree.

Anyone wishing further information may call Mrs. Earl Scripser or Mrs. A. D. Curry. Members and friends are welcome.

Guests from Eugene Arriving Yesterday

Arriving yesterday from Eugene were Mrs. Edward R. Walker and son and Johnnie and Mr. and Mrs. Robert Betts and daughter Anne, who were guests of Mr. and Mrs. Ernest Gilstrap and family.

Mr. Betts returned to Eugene while the others will remain here until Sunday. They will be joined Saturday by Mr. Walker and Mr. Betts, the group driving home Sunday.

Mrs. Walker Is a Daughter of Mr. and Mrs. Gilstrap

Announcement is made that, due to the illness of Mrs. Fred Purdin, the social Christmas and card party at the Wenonah club which was to have been held at her home will take place at the home of Mrs. Blanche Rinsbarger, 136 Vancouver avenue, Thursday afternoon.

EXECUTIVES OF CCC TO HOLD CONFERENCE IN MEDFORD DISTRICT

Howard W. Oxley, national director of education for the CCC, and Dr. J. B. Griffing, civilian educational adviser for the 9th corps area, are to arrive here from San Francisco Sunday for two days of conferences with officials of the Medford district.

The first conference will be held at Camp Wimer Sunday and it was expected that practically all the educational advisers of the district would be in attendance. Eugene C. Golden, district educational adviser, will be in charge.

Mr. Oxley and Dr. Griffing will return to Medford for a consultation Monday with Maj. George R. Owens, district commander, and Capt. William C. Ryan, district welfare officer.

After the Medford conference the visitors will proceed to Camp Bradford to study methods employed in training CCC enrollees for the jobs they are called upon to perform.

Mr. Oxley and Dr. Griffing will continue from Medford to the Vancouver CCC district for similar conferences.

DAVE WILSON GOATS RUN LOOSE IS CLAIM

Another complaint charging Dave Wilson of the Willow Springs district with permitting livestock to run at large in a herd district, has been filed in justice court. Wilson has been named the defendant in two similar actions and each time acquitted. The present alleged violation concerns goats. The other cases involved hogs and cattle.

Keith J. Denman, service station employe, charged with driving an auto with a muffler in poor condition was fined \$1 and costs yesterday in justice court.

A complaint charging Evan Jones with parking on a highway was scheduled to be heard today.

Be correctly covered in an Artist Model by Ethelwyn B. Hoffmann

Be correctly covered in an Artist Model by Ethelwyn B. Hoffmann

Be correctly covered in an Artist Model by Ethelwyn B. Hoffmann

After dinner CORDIALS

After dinner CORDIALS

Creme de Menthe, Creme de Cacao, Apricot, Cherry, Blackberry and Peach Cordials. IMPORTED QUALITY at DOMESTIC PRICES!

FINE WINES, CORDIALS & LIQUEURS Since 1852

FINE WINES, CORDIALS & LIQUEURS Since 1852

Larry Schade Your Favorite Jeweler Since 1918

Larry Schade Your Favorite Jeweler Since 1918

ACTION AGAINST BONNEY'S GRILL CALLED RACKET

Action of the American Society of Composers, Authors and Publishers and Leo Peist, Inc. in bringing a \$500 equity suit against Frank W. Bonney is described as a "racket" and a conspiracy to violate the Sherman anti-trust law in an answer to the complaint on file today in federal court in Portland. The answer was filed by H. B. Duncan, attorney for Mr. Bonney. Date of trial will not be set until spring.

Suit was filed some time ago by the society and the music publishing house asking for \$250 damages on each of two counts. The plaintiffs alleged that on August 31, "Down the River of Golden Dreams" and "Wabash Blues" were performed at Bonney's Grill, restaurant north of Gold Hill, without permission of the composer or publisher, the repetitions being an infringement of copyright. To play the music of society members legally, Bonney's Grill must pay an annual fee of \$99 under contract, it was alleged.

MATHILDA HARRIS OF C. P. SUCCUMBS

Mathilda E. Harris passed away at a local hospital Sunday morning after a month's illness. She was aged 66 years, 8 months. Mrs. Harris was the widow of W. B. Harris of Central Point, Ore., where the family had resided for the past 23 years. She was a member of the Presbyterian church. She leaves four step-sons: Russell L. Harris of Portland, Ore.; Herbert P. Oak Park, Ill.; Ernest A. Crockett, Texas; James S. Boise, Ida.; one granddaughter, Helen June, Oak Park, Ill.; one sister, Mrs. Cella A. Whitcomb, Long Beach, Cal., and a niece, Mrs. Maud Way, Long Beach, Cal.

Funeral services will be held at the Presbyterian church at Central Point Wednesday at 2 p. m. Rev. W. P. Shields officiating. Interment in Central Point cemetery. Funeral arrangements in charge of the Peril Funeral Home.

WOODS DRUG STORE NOW CONDUCTED BY EX-PENDELTONIAN

Another change in ownership of Medford drug stores took place Saturday when Tom Young, formerly of Pendleton, Ore., took over the Woods Drug company at the corner of East Main and Central avenue. H. P. W. Spitzer is in charge of the prescription department.

Mr. Young operated a drug store in Pendleton for ten years and has also been in business in Walla Walla, Wash. He is a registered pharmacist, having graduated from the University of Washington's school of pharmacy. Numerous changes will be made throughout Mr. Young's store after the first of the year and the name will also be changed by the new management.

CORN-HOG APPLICATION BLANKS ARE RECEIVED

Application blanks for the 1936-1937 hog-corn contracts were received today by the county agent's office, and are being held pending instructions from Washington, D. C., as to future action.

Checking of compliance on the current hog-corn contracts has been completed and forwarded to Washington, D. C. Payments on them are expected to be received not later than February 1.

EXHIBIT OF PEARS DRAWS ATTENTION

A new exhibit of Medford Comice pears in the Jackson County Chamber of Commerce was attracting considerable attention today. The display contains various boxes of the fruit prepared for the Christmas holidays.

The exhibit was arranged by the Bear Creek Orchard, independent firm owned by David and Harry Rosenberg. In the display are two silver trophies won by the Bear Creek concern for excellence of fruit at Jackson county fairs.

Center of the display is a fuzzy teddy-bear, company symbol, holding a big Comice pear. The bear's mouth opens and closes and its eyes move with an expression of delight as they behold the luscious pear.

DEMOCRATIC SPLIT HOPE OF G. O. P. TO OUT NEW DEALERS

Appealing to "Jeffersonian Democrats" for aid, the resolution continued: "We ask this aid and cooperation not only in the coming election and in the campaign preceding it, but also after the victory is won and during the trying times that will follow when present conditions are being corrected and the nation is being brought back to government under the constitution."

In some quarters there was a disposition to regard this last sentence as an inferential promise that Democratic aid in beating the New Deal would not be forgotten after the election. For example, this was the interpretation placed upon it by the Washington Post.

Borah Scores

Supporters of Senator Borah (R., Idaho), who is an advocate of a "liberalized" G. O. P. and who is often

COMMUNICATIONS

Inverson versus Mallon

To the Editor:

Paul Mallon has at last come out with what I have been hoping he would do, and that is to come out with figures trying to prove that the Townsend Plan is all wet.

I had to laugh when I read his articles and will now prove by his own figures that he is away off the mark.

To begin with he is basing his present article on what the Townsend plan went through in its first stage of development (and by that

mentioned as a possible candidate for the presidential nomination, took the view today that the "old guard" had suffered a setback in a contest at yesterday's committee meeting.

Forces led by Charles D. Hilles, New York committee man, sought to relax a rule under which states which went Republican at the last preceding presidential election get a "bonus" of three extra delegates at the next convention.

Only six states went Republican in 1932, but the Hilles group wanted to give the bonuses to states which went Republican in 1924, 1928 or 1932. (Borah states voted Republican in 1928).

John Hamilton, youthful Kansas committeeman, opposed this, and it was turned down, 62 to 34. Afterward Ezra Whitla, Idaho committeeman and friend of Borah, said:

"This gives Borah a chance in the convention. It will prevent the old guard from manipulating the convention."

remark let me explain the developments of the plan. 1st—The primary stage in which it was an Utopian idea without being analyzed for its practicability and in which we indulged in fantastic figures; 2nd—The first McGroarty bill, in which we entered politics; 3rd—The revised McGroarty bill, in which the plan was made practical and 4th—The political party development, which we are just entering, and consequently Mr. Mallon is over a year behind.

Mr. Mallon indulges in figures purporting to show what Townsend claimed as a transactions turnover and ends by stating that the actual figures would be 1200 billion dollars, well, 1200 billion dollars is what Townsend always did claim.

And that the amount claimed as a tax would have been 20 billion, which was about correct in its primary development.

Then he goes on to state that the actual amount that could be raised, basing on 1934 turnover, would be 9 billion. Townsend claimed 8 billion for this. Now in the next step Mr. Mallon makes a big mistake as he claims this would be divided among 11 million people when as a fact the Townsend figures were 7 or 8 million and as it has actually developed later possibly not over 4 million would claim it to start with and that would come very near to the \$200 per month mark.

If Mr. Mallon would base his studies on the revised McGroarty bill he would find that nobody really knows how much the transactions tax would raise nor how many would claim it, and that a man's present income would be deducted from the amount allotted him. This bill di-

vides up what is raised among those who qualify for it and it might be \$50 or \$150 (nobody knows). That is based on present stagnant condition of business, but he well assured that just the minute this plan is adopted business would increase by leaps and bounds.

Mr. Mallon also indulges in the big-a-bow of the multiplied tax on articles. Please bear in mind that every one of the taxes on an article, except the last one, is on raw material and not on the finished product and that a 2 percent tax on the raw material going into an article is not going to affect the consumer price to any great extent.

Medford, Dec. 16. GEO. IVERSON.

DOGS KILLING SHEEP ON BROCKWAY PLACE

Dogs are again bothering sheep in the Stewart avenue district, according to Mrs. A. E. Brockway, who reported late yesterday that one sheep was killed and another badly bitten about 9 a. m. Sunday.

The marauders were identified as a collie-colored bob-tailed animal of medium size and a smaller black dog. Shots were fired at them but because of the existing fog it was impossible to get in a good shot, Mrs. Brockway said.

BICYCLES—Silver King and World the bikes that every boy or girl wants. Sims Bros., 23 N. Fir St.



PARENTS!

Ask Yourself This Christmas—

Is there a more practical and wise gift than a Fine Piano for YOUR CHILD? "The poorest child is rich with a MUSICAL EDUCATION." It gives him a cultural background that will define his future. Our business is not only selling pianos, but also promoting music. We will cooperate, and extend to you this

ABSOLUTELY FREE Christmas Offer!

ONE YEAR PIANO LESSONS FREE

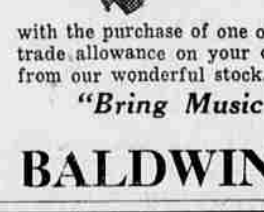

with the purchase of one of our new NATIONALLY PRICED PIANOS. Most liberal trade allowance on your old piano. Balance three years to pay. Come in and choose from our wonderful stock. Store open evenings from 7:30 until 8:30.

"Bring Music Into Your Home This Christmas"

BALDWIN PIANO SHOPPE 123 W. Main



Free Gift Certificate 1 Year's Piano Lessons

THE SET WITH THE METAL TUBES

GENERAL ELECTRIC RADIO

VALUE is what counts. For every dollar this new G-E Radio costs you, you are getting more radio value than ever before. More cabinet beauty—more startling improvements—more performance—and the new metal tubes!

METAL TUBES DO MAKE A DIFFERENCE

Be Modern GET A METAL TUBE GENERAL ELECTRIC LIBERAL TRADE-IN

\$49.50 MODEL A-53

LESS YOUR TRADE-IN AMERICAN STANDARD BROADCASTS • FOREIGN SHORT WAVE 6 ALL METAL TUBES

LIBERAL ALLOWANCE ON YOUR OLD RADIO... Limited Time Only!

Your old radio is out-dated by this new and startling G-E Radio. But so that you may enjoy the best radio, we are offering, for a limited time only, a generous allowance on your old set.

C. D. BEAN, INC.
229 East Main Street. Phone 497

EASY TERMS • COME IN TODAY • HEAR THE NEW G-E

Merry Xmas with an extra "Chill" or two!

Electric Refrigerator Joys!

You don't know the half till you've used one! There's the economy in buying food-stuffs. Buying when the price is right. There's the joy of knowing the baby's milk will keep pure and sweet! There's the joy of saving the left-overs you used to have to throw away. There's the joy of having plenty of ice in attractive cube form for drinks. There's the joy of freezing your own delicious desserts. Oh, what's the use of trying to enumerate! Electric refrigerators are just Joy with a capital, that's all!

It costs so little to operate one with electric rates at lowest ever.

HOME GIFTS THIS YEAR

The California Oregon Power Company

Electricity—Your Biggest Bargain!

BULOVA WATCHES

The Perfect CHRISTMAS GIFT!

\$24.75

Larry Schade
Your Favorite Jeweler Since 1918