

POINTED WARNING GIVEN ITALY BY FRENCH PREMIER

(Continued From Page One.)

Mussolini had warned he would attempt to destroy the British Mediterranean fleet, but in Paris officials reported that Vittorio Cerruti, Italian ambassador, repeated to Premier Laval yesterday Italy's previous warning that an oil embargo might mean war.

Italy's counter-program, evolved in a desperate attempt to beat the League of Nations sanctions program, was described as having a core of attack on Britain's Mediterranean naval contingent by a serial "death squad." A force of 123 pilots, each carrying a single great bomb, would fire on "enemy" warships to certain death.

These sources predicted stiff persistence, perhaps another world war, should Italy be cut off from oil supplies by joint action of the nations subscribing to the league sanctions. As word of this critical development issued from Rome, Premier Laval destroyed Mussolini's hopes for further postponement of league action on an oil embargo, informed sources said, by advising Cerruti that if the Italian dictator does anything "desperate" in the Mediterranean, France will stand unreservedly behind Britain.

France, ever hopeful of peace, looked on the situation as possibly productive of new efforts to end the conflict.

The French commentator Pertinax said a high Italian authority predicted an oil embargo "would very shortly make continuation of the war impossible."

From the war front in Africa, Reuters (British) News agency quoted Ethiopian officials in Harar as saying their troops had recaptured Walwal, close to Italian Somaliland and scene of one of the bitter incidents which precipitated the conflict.

The Addis Ababa government confirmed dispatches to Rome saying Italian bombing squadrons had wrought destruction on Daggah Bur, important fortress between Italy's southern armies and their major objectives of Jijiga and Harar. An official Ethiopian communique added the bombers killed many women and children but no soldiers.

Daggah Bur is 150 miles northeast of Gorrabel, and about 100 miles southeast of the center of Ethiopian defenses in the Jijiga-Harar-Diredawa sector.

Mussolini's program of retaliation, said to have been adopted the day the league sanctions became effective, includes withdrawal of diplomatic representatives from "enemy" countries and resignation from the league if the oil ban goes into effect, well informed sources related. The dictator has called a cabinet meeting for tomorrow morning.

Extending his campaign against the arms, financial and economic sanctions and the embargo on selected key products already applied, Mussolini called committees of mothers and widows of World War dead to a meeting in Rome December 1. Fascist organizations arranged honors for women helping to enforce domestic restrictions to combat sanctions.

Mussolini ordered some 2,500,000 Italian school boys to be given officers' training and instituted a 30-hour a year obligatory military course in grade, intermediate and university classes.

In further pursuit of neutrality the Washington government today required all manufacturers, importers and exporters of arms and ammunition to register with the national munitions control board.

ASHLAND UNDERPASS CONTRACT TO BE LET AT SATURDAY'S MEET

SALEM, Nov. 29.—(AP)—Fifty miles of highway improvement and construction of 13 bridges and two under-crossings will be let by the state commission at its session in Portland tomorrow, the department announced here today.

The cost of the work, which will be done in 12 counties, was estimated at one million dollars. Lane county gets four of the different jobs, while Union county will get two. The commission eliminated four miles of grading and construction of two bridges previously announced in Wallowa county.

In addition to awarding contracts the commission will hear delegations from various counties, the department was informed.

The projects for which bids have been called include:

Jackson County: Construction of 0.41 mile of grading and a concrete and steel undercrossing under the Southern Pacific company's tracks on the Pacific highway approximately nine miles south from Ashland.

Josephine County: Gray's Creek-Powers ranch section of Williams secondary highway, 2.09 miles grading, surfacing and oil mat surface treatment.

Klamath County: Construction of a concrete bridge over the O. C. & E. railroad and half mile of grading, surfacing and bituminous macadam wearing surface on the Klamath Falls-Lakeview highway, near Dairy.

PORTLAND, Ore., Nov. 29.—(AP)—Lieut. Col. Milo P. Fox, district United States army engineer, announced today a hearing will be held at Eugene, December 17th on improvements to the Willamette river from Eugene to Springfield.

Christmas Photos Holiday Specials Novel Prankies—Opposite Holly Theatre

The best for chocolate in town at Hudson's Confectionery.

Use Mail Tribune want ads.

Seeks Cash For G.O.P.

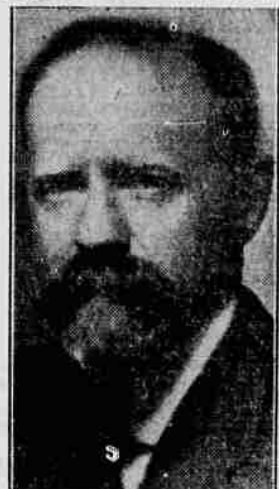

William B. Bell of New York, president of the American Cyanamid company, was named head of a finance committee of 16 to make a drive for funds for the Republican party's fight on the New Deal. (Associated Press Photo)

MRS. PEIRCE BUYS FIRST YULE SEALS

First among Medford citizens to respond to the sale of Christmas seals through the mails, was Mrs. Max Peirce, with the First National bank making the first personal contribution, was the announcement made this morning by the committee in charge headed by Mrs. Alex Sparrow. Sale of the seals is sponsored by the Jackson County Health association, local representative of the Oregon Tuberculosis association.

All seals sent to Medford residents through the mails will be received today.

Returns so far show a marked rise in receipts over the past few years, according to the committee, a fact which adds to the increasing number of "return to prosperity" signs prevalent now.

Officially inaugurating the sale, Mrs. Alex Sparrow talked briefly over KMED yesterday morning, voicing appreciation for the response given in previous years, and stating the needs this year.

Spun glass is the invention of the Venetians.

BOMB SHELTERS UNSEEN PART OF REVAMPED PARIS

French Prepare for War As Capital Undergoes Changes for Fair to Open in April, 1937

PARIS.—(UP)—With the international exposition scheduled to open in April, 1937, Paris is undergoing one of the most thorough beauty treatments of its entire history. Everywhere the influence is felt. At the Trocadero, the Pont d'Iena and Carrousel, the Gate Saint Lazare, Notre Dame, the Palais Bourbon, the Metro (subway), the Comedie Francaise, numbers of streets and dozens of lesser known spots, the work of demolishing and renovating is in violent progress.

Another phase of Paris' transformation will not show on the surface during the exposition, but the African war has spurred construction of underground shelters for protection in air raids.

Kept in Dark Never before have municipal and state buildings been surrounded by so many piles of dirt, stacks of pipes and pyramids of stones. Gangs of burrowing workmen, about whom the public is unaware, have invaded the huge courtyard of the ornate Paris city hall, the long narrow court of the foreign ministry and the Quai d'Orsay, the square of the prefecture of police and other public places.

The ministry of public works, in its campaign to brighten up the French capital for the exposition, has engaged an army of former unemployed to have the city ready on scheduled time.

With the uppermost sections of the two ungraciously minaret of the Trocadero already amputated, Paris has undergone its first change in her famous skyline since 1900 when the Grand and Petits Palais were completed.

As the half-Moorish, half-Spanish style of the Trocadero was entirely out of keeping with the best conceptions of French architecture, its doom long ago was foreseen. Three months ago the task of demolition began. The garden will remain and the wings will be maintained but their aspect modified.

But the underground changes will be kept from the public eye. Even

should the steeple atop the Church of St. Germain l'Auxerrois at some future time sound the air raid warning, the general population will not find refuge in these caverns under state buildings. It will be taken care of separately by the general secretary for passive defense in Paris. Model shelters have been completed in some places and others are under construction.

Caverns such as the one in the courtyard of the prefecture of police will provide ample room for all employees and records. Equipment in them will include telephone central, all necessities for carrying on official work, chambers for first aid and supplies of gas masks.

These caverns are being dug not only because of the large number of persons brought together in public buildings, but because public buildings can be expected to be special targets for air bombardments and long-distance guns. The chipped facade of the war ministry bears witness to this.

Nearby the foundations of the Fine Arts palace, which will be the centerpiece of the exposition, are being laid. Directly in front of the Trocadero, the Pont d'Iena is undergoing a transformation and will soon emerge wider, larger and more beautiful than the old bridge.

Two miles up the river pile drivers, cement mixers and steam shovels denote still more activity. Here in front of the Louvre, the bases of the new Pont de Carrousel are being laid. The new bridge will run parallel to the present one and it will be built of stone and concrete so as to harmonize with the general architecture of the Louvre.

Eyesores Remodeled Away from the river, it is noticed that the two courtyards in front of the Gare St. Lazare, Paris' gateway to America, are being cleaned and remodeled. The ministry long ago decided that they were eyesores and menaces which needed to be made presentable. Broadened walks, widened entrances and one-way traffic regulations will reduce the pedestrian's physical hazard to a minimum, while esthetic sensibilities offended by the unsightly appearance of the old courts will be soothed by the new.

But the changes do not halt here. The Metro is being extended and by 1937 will extend to every corner of the city and to most of the nearby suburbs. Notre Dame cathedral is having its spire overhauled so it can continue to defy assaults of time and weather. The Comedie Francaise and the Chamber of Deputies are under the hands of workmen who are giving them welcomed cleanings inside and out and soon the Louvre frontage on the Rue des Rivoli will meet a similar fate.

Kiosks Go Modern Newspaper and Metro kiosks and vespasians are being modernized. The Boulevard Montparnasse, the quay on the left bank, dozens of streets in the center of the city and elsewhere

are all in state of metamorphosis. The exposition itself will leave a lasting imprint on the city, for many of the buildings and gardens will be permanent.

LULU FOUTCH DIES IN CENTRAL POINT

Lulu Hamey Foutch passed away at her home in Central Point, Ore., November 28, aged 71 years. She was born in Berry county, Missouri, October 11, 1864, and had been a resident in Central Point for the past 15 years. She was a member of the Baptist church, and the mother of three children, two of whom survive her, Guy Foutch, Central Point, Mrs. Clarence Earl, Bakerfield, California, and seven grand children.

Funeral services will be held at the Perl Funeral home, Sunday, 1:30 p. m. Interment in Phoenix cemetery.

Wirth Will Speak On Townsend Plan

H. E. Wirth announced today he will speak before the Townsend club at the Knights of Pythias hall tonight in reply to Representative James W. Moir's address to the club several days ago.

A Buenos Aires commission in Brazil is preparing for the visit of 3,000 Argentine tourists to the Brazilian industrial exposition.

The Grand Canyon of the Colorado extends about 290 miles.

Dry air absorbs more sound waves than moist air.

Notice of Sheriff's Sale. Notice is hereby given that under and in pursuance of an execution duly issued out of and under the seal of the Circuit Court of Oregon for Jackson County, to me directed and dated the 7th day of November, 1935, in a suit therein wherein Marian A. Williams was plaintiff, and Dexter E. Patterson and Blanche Patterson, his wife, were defendants, said plaintiff procured a judgment against defendants Dexter E. Patterson and Blanche Patterson, his wife, on October 1, 1935, in the full sum of \$3066, with interest thereon at the rate of 5 per cent per annum from the 1st day of June, 1935, \$225.00 attorney's fees, and costs amounting to \$24.30, and a decree was entered against Dexter E. Patterson and Blanche Patterson, his wife, which decreed a judgment and decree was enrolled and docketed in the Judgment Lien Docket in the Clerk's office of said county on the 1st day of October, 1935, and in said execution, judgment and decree I was commanded to sell in the manner provided by law the real property mentioned and described in said decree, consisting of

Beginning at a point on the west line of Donation Land Claim No. 83 in Township 37, South of Range 2, West of the Willamette Meridian; and 30 links south of the northwest corner thereof; thence south along said west line 27 chains and 30 links; thence east 19 chains and 42 links; thence north 37 chains and 42 links; thence west 19 chains and 42 links to the place of beginning, containing 34 acres, more or less; excepting all that portion of said tract which is described as follows: Beginning at a point on the west line of Donation Land Claim No. 83 in Township 37, South of Range 2, West of the Willamette Meridian, 20 feet south of the northwest corner thereof, and running thence south and along the west line of said Donation Land Claim 942.3 feet; thence east 1274.8 feet; thence north 10 degrees and 10 minutes east 943.3 feet; thence south 89 degrees and 30 minutes west 1277.5 feet to the place of beginning. The portion excepted therefrom

containing 37.66 acres, and leaving 36.34 acres more or less, as the same is described in Volume 108, at pages 314 and 315 of the Deed Records of Jackson County, Oregon. Now, therefore, notice is hereby given that under and in pursuance of said execution, judgment, decree and order of sale, I will, on the 7th day of December, 1935, at 10:00 o'clock in the forenoon of said day, at the front door of the County Courthouse in the City of Medford, Jackson County, Oregon, offer for sale and will sell at public auction, to the highest bidder, for cash, to satisfy said judgment, together with costs of sale, subject to redemption as provided by law, all of the right, title and interest which the defendant, or either thereof, had on October 1, 1935, or now have in or to said above described real property, together with the tenements, hereditaments and appurtenances thereto belonging or in anywise appertaining. Dated: November 8, 1935. SYD I. BROWN, Sheriff. HOWARD GAULT, Deputy.

Phone 543. We'll mail away your cause. City Sanitary Service.



"Just as I thought! You can't fool me! It's Schilling! It's Wings of the Morning!"

Schilling Coffee inspires confidence. With reasonable care in brewing, its sturdy quality delivers a delicious cup as regular as the morning sun.

Schilling Coffee

There are two Schilling Coffees. One for percolator. One for drip.

WILL ROGERS MEMORIAL FUND Local Committee of Medford. To the Editor of The Mail Tribune: ... Name: Address:

Holloway's Reliable Grocery. With the valley trade is the valley made—be wise—buy wise—and economize at. W. A. Holloway, Owner 100% Independent—No Affiliations Phone 20.

FOOD SAVINGS for Thrifty Housewives. Cranberry Sauce 35c, Sliced Beets 25c, CORN, White or Yellow, No. 2 can 10c, TOMATOES, Fancy quality standards (something different) No. 2 1/2 2 for 25c.

COFFEE SPECIALS. M. J. B. ALADDIN, 23c a pound in 2 pound cans 46c, HILLS, M. J. B. or ROYAL CLUB pound can 29c, FLOUR BOUQUET 49 lb. sack \$1.55, KITCHEN QUEEN 49 lb. sack \$1.80.

APPLES Fancy Spits \$1.09 BOX, Sweet Potatoes 8 lbs. 25c, Lettuce Fancy large heads, each 5c, Dry Onions, U. S. No. 1 8 lbs. 19c, Oranges, 344 Sunkist 2 doz. 29c, Avacados, each 19c, Carrots, Turnips, Beets 4 for 10c.

CITY MEAT MARKET 121 North Central—Phone 324—Free Delivery. You know you are serving the Best when you buy City Meats. BACON BACKS nice and lean, lb. 33c, VEAL ROAST milk fed veal, lb. 12 1/2c, SWISS STEAK lb. 20c, SHORTENING 4 lbs. 48c. FANCY HENS, RABBITS AND SWIFT'S MILK FED FRYERS

The Name "Toggery" Is A Hallmark of Quality. There's No Finer Gift Than A Useful Gift Something for "Him" To Wear Is Most Practical. WHAT gift is more genuinely personal, one that reflects more nearly the genuine feeling of affection, that something to wear from "His" own store... The Toggery. Wise shoppers have for years, recognized this and have given us the opportunity of solving their gift problems! Our Displays Are Ready. Yes sir! And never before has The Toggery presented a more complete array of FINE gifts—at prices so consistently moderate... Just one visit to this long-established gift headquarters will prove a veritable revelation to you... COME IN!