

WHAT YOU WANT Classified FOR EASY REFERENCE

WANTED TO BUY WANTED TO SELL

WANTED TO RENT WANTED TO BORROW

CLASSIFIED COLUMN DON'T MISS IT! Read every ad on this page...

RATES Per word first insertion... Phone 75 FOR WANT ADS

LOST AND FOUND LOST—On Monday, wire-haired bitch, 2 years old...

WANTED—FEMALE HELP WANTED—Girl for general housework. Call in person...

WANTED—SITUATIONS EXP. young man wants work in service station or garage...

WANTED—MISCELLANEOUS WOULD LIKE to rent a 30 or 30-acre farm. Address J. B. Newcomb...

WANTED—ROOFING ROOFING—Let us inspect your roof before the rainy season...

FOR RENT—HOUSES FOR RENT—Modern newly decorated 4-room cottage...

FOR RENT—FURNISHED ROOMS FOR RENT—Nestly furnished front room heated 342 No. Grape...

FOR RENT—MISCELLANEOUS TO RENT—Trigged ranch. Applicant must have adequate operating funds...

FOR RENT—APARTMENTS FURNISHED apt. newly decorated 908 West 10th. No later than 7 p.m.

FOR SALE—REAL ESTATE WHEN you think of real estate think of Brown & White.

FOR SALE—REAL ESTATE DAIRY RANCH, STOCKED AND EQUIPPED

FOR SALE—MISCELLANEOUS SECOND GRADE Valencia onions, 30c hundred at Brown & White Store.

MISCELLANEOUS SEE US before you sell your furniture, stoves, New Deal Furniture Exchange, 413 East Main

BUSINESS DIRECTORY Abstracts. JACKSON COUNTY ABSTRACT CO.

MONEY TO LEND MONEY LOANED—\$50 to \$300 for personal or household purposes

LEGAL NOTICES Notice of Administrator's Sale of Real Property

FOR SALE—LIVESTOCK FOR SALE—22 fine Chester White weaner pigs...

FOR SALE—MISCELLANEOUS WOULD LIKE to rent a 30 or 30-acre farm. Address J. B. Newcomb...

FOR SALE—MISCELLANEOUS WOULD LIKE to rent a 30 or 30-acre farm. Address J. B. Newcomb...

FOR SALE—MISCELLANEOUS WOULD LIKE to rent a 30 or 30-acre farm. Address J. B. Newcomb...

FOR SALE—MISCELLANEOUS WOULD LIKE to rent a 30 or 30-acre farm. Address J. B. Newcomb...

FOR SALE—MISCELLANEOUS WOULD LIKE to rent a 30 or 30-acre farm. Address J. B. Newcomb...

FOR SALE—MISCELLANEOUS WOULD LIKE to rent a 30 or 30-acre farm. Address J. B. Newcomb...

FOR SALE—MISCELLANEOUS WOULD LIKE to rent a 30 or 30-acre farm. Address J. B. Newcomb...

FOR SALE—MISCELLANEOUS WOULD LIKE to rent a 30 or 30-acre farm. Address J. B. Newcomb...

FOR SALE—MISCELLANEOUS WOULD LIKE to rent a 30 or 30-acre farm. Address J. B. Newcomb...

FOR SALE—MISCELLANEOUS WOULD LIKE to rent a 30 or 30-acre farm. Address J. B. Newcomb...

FOR SALE—MISCELLANEOUS WOULD LIKE to rent a 30 or 30-acre farm. Address J. B. Newcomb...

FOR SALE—MISCELLANEOUS WOULD LIKE to rent a 30 or 30-acre farm. Address J. B. Newcomb...

FOR SALE—MISCELLANEOUS WOULD LIKE to rent a 30 or 30-acre farm. Address J. B. Newcomb...

FOR SALE—MISCELLANEOUS WOULD LIKE to rent a 30 or 30-acre farm. Address J. B. Newcomb...

FOR SALE—MISCELLANEOUS WOULD LIKE to rent a 30 or 30-acre farm. Address J. B. Newcomb...

FOR SALE—MISCELLANEOUS SECOND GRADE Valencia onions, 30c hundred at Brown & White Store.

MISCELLANEOUS SEE US before you sell your furniture, stoves, New Deal Furniture Exchange, 413 East Main

BUSINESS DIRECTORY Abstracts. JACKSON COUNTY ABSTRACT CO.

MONEY TO LEND MONEY LOANED—\$50 to \$300 for personal or household purposes

LEGAL NOTICES Notice of Administrator's Sale of Real Property

FOR SALE—LIVESTOCK FOR SALE—22 fine Chester White weaner pigs...

FOR SALE—MISCELLANEOUS WOULD LIKE to rent a 30 or 30-acre farm. Address J. B. Newcomb...

FOR SALE—MISCELLANEOUS WOULD LIKE to rent a 30 or 30-acre farm. Address J. B. Newcomb...

FOR SALE—MISCELLANEOUS WOULD LIKE to rent a 30 or 30-acre farm. Address J. B. Newcomb...

FOR SALE—MISCELLANEOUS WOULD LIKE to rent a 30 or 30-acre farm. Address J. B. Newcomb...

FOR SALE—MISCELLANEOUS WOULD LIKE to rent a 30 or 30-acre farm. Address J. B. Newcomb...

FOR SALE—MISCELLANEOUS WOULD LIKE to rent a 30 or 30-acre farm. Address J. B. Newcomb...

FOR SALE—MISCELLANEOUS WOULD LIKE to rent a 30 or 30-acre farm. Address J. B. Newcomb...

FOR SALE—MISCELLANEOUS WOULD LIKE to rent a 30 or 30-acre farm. Address J. B. Newcomb...

FOR SALE—MISCELLANEOUS WOULD LIKE to rent a 30 or 30-acre farm. Address J. B. Newcomb...

FOR SALE—MISCELLANEOUS WOULD LIKE to rent a 30 or 30-acre farm. Address J. B. Newcomb...

FOR SALE—MISCELLANEOUS WOULD LIKE to rent a 30 or 30-acre farm. Address J. B. Newcomb...

FOR SALE—MISCELLANEOUS WOULD LIKE to rent a 30 or 30-acre farm. Address J. B. Newcomb...

FOR SALE—MISCELLANEOUS WOULD LIKE to rent a 30 or 30-acre farm. Address J. B. Newcomb...

FOR SALE—MISCELLANEOUS WOULD LIKE to rent a 30 or 30-acre farm. Address J. B. Newcomb...

FOR SALE—MISCELLANEOUS WOULD LIKE to rent a 30 or 30-acre farm. Address J. B. Newcomb...

FOR SALE—MISCELLANEOUS WOULD LIKE to rent a 30 or 30-acre farm. Address J. B. Newcomb...

ARTIST'S SKETCHES SHOW HOW NEW LIBRARY WILL LOOK!

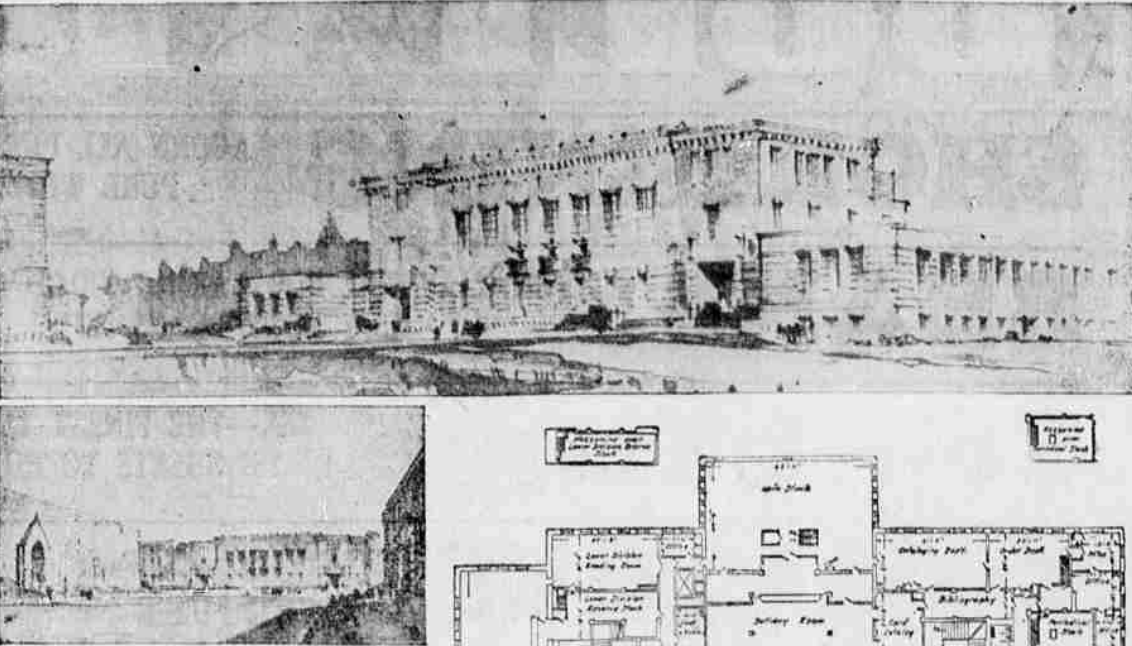

Here are exterior views and the plan for the first floor of the new \$350,000 library to be constructed on the University of Oregon campus.

Communications

What More Do You Want? To the Editor: According to Frank Jenkins' statement in The Mail Tribune of October 28...

TRUCKING AND STORAGE—Local and long distance hauling, furniture moving, etc. Reasonable rates. Tel. 233. F. E. Hanson Co.

HAWLEY TRANSFER—Expert packers and movers. Special livestock moving equipment. Phone 415.

EDS TRANSFER & STORAGE CO. Office 1015 N. Central. Phone 313. Prices right. Service guaranteed.

LEGAL NOTICES Notice of Administrator's Sale of Real Property

FOR SALE—LIVESTOCK FOR SALE—22 fine Chester White weaner pigs...

FOR SALE—MISCELLANEOUS WOULD LIKE to rent a 30 or 30-acre farm. Address J. B. Newcomb...

FOR SALE—MISCELLANEOUS WOULD LIKE to rent a 30 or 30-acre farm. Address J. B. Newcomb...

FOR SALE—MISCELLANEOUS WOULD LIKE to rent a 30 or 30-acre farm. Address J. B. Newcomb...

FOR SALE—MISCELLANEOUS WOULD LIKE to rent a 30 or 30-acre farm. Address J. B. Newcomb...

FOR SALE—MISCELLANEOUS WOULD LIKE to rent a 30 or 30-acre farm. Address J. B. Newcomb...

FOR SALE—MISCELLANEOUS WOULD LIKE to rent a 30 or 30-acre farm. Address J. B. Newcomb...

FOR SALE—MISCELLANEOUS WOULD LIKE to rent a 30 or 30-acre farm. Address J. B. Newcomb...

FOR SALE—MISCELLANEOUS WOULD LIKE to rent a 30 or 30-acre farm. Address J. B. Newcomb...

FOR SALE—MISCELLANEOUS WOULD LIKE to rent a 30 or 30-acre farm. Address J. B. Newcomb...

FOR SALE—MISCELLANEOUS WOULD LIKE to rent a 30 or 30-acre farm. Address J. B. Newcomb...

FOR SALE—MISCELLANEOUS WOULD LIKE to rent a 30 or 30-acre farm. Address J. B. Newcomb...

FOR SALE—MISCELLANEOUS WOULD LIKE to rent a 30 or 30-acre farm. Address J. B. Newcomb...

FOR SALE—MISCELLANEOUS WOULD LIKE to rent a 30 or 30-acre farm. Address J. B. Newcomb...

FOR SALE—MISCELLANEOUS WOULD LIKE to rent a 30 or 30-acre farm. Address J. B. Newcomb...

FOR SALE—MISCELLANEOUS WOULD LIKE to rent a 30 or 30-acre farm. Address J. B. Newcomb...

FOR SALE—MISCELLANEOUS WOULD LIKE to rent a 30 or 30-acre farm. Address J. B. Newcomb...

FOR SALE—MISCELLANEOUS WOULD LIKE to rent a 30 or 30-acre farm. Address J. B. Newcomb...

FOR SALE—MISCELLANEOUS WOULD LIKE to rent a 30 or 30-acre farm. Address J. B. Newcomb...

FOR SALE—MISCELLANEOUS WOULD LIKE to rent a 30 or 30-acre farm. Address J. B. Newcomb...

FOR SALE—MISCELLANEOUS WOULD LIKE to rent a 30 or 30-acre farm. Address J. B. Newcomb...

FOR SALE—MISCELLANEOUS WOULD LIKE to rent a 30 or 30-acre farm. Address J. B. Newcomb...

FOR SALE—MISCELLANEOUS WOULD LIKE to rent a 30 or 30-acre farm. Address J. B. Newcomb...

FOR SALE—MISCELLANEOUS WOULD LIKE to rent a 30 or 30-acre farm. Address J. B. Newcomb...

Mail Tribune Daily Cross-Word Puzzle

Solution of Yesterday's Puzzle

Grid for the crossword puzzle solution with words filled in: ACROSS 1. Encouraged, 2. Scenic view, 3. Noise and confusion, etc.

Willow Springs

WILLOW SPRINGS, Nov. 1.—(Sp.)—The Willow Springs Thursday club will meet November 7 with Mrs. E. E. Reames at her home on the Crater Lake highway.

GIRL HITCH-HIKER GETS YEAR IN PEN

PORTLAND, Ore., Nov. 1.—(UP)—The wandering of pretty Dorothy Osborn, 19, who has hitch-hiked through every state in the union, was cut short today by Federal Judge J. A. Fee who sentenced her to a year in Alderson, W. Va., women's prison for transporting a stolen car from California to Oregon.

Gold Hill

GOLD HILL, Nov. 1.—(Sp.)—Mr. and Mrs. Otto Fering and children of Grants Pass were guests Sunday of Mr. and Mrs. R. L. Kenaston and family.

RACE WITH WINTER IS WON BY CCC IN BUILDING ROADWAY

Five-Mile Route to Summit of Battle Mountain Finished As Snow Flies — Tower Also Completed

CAMP WINTER, Nov. 1.—(Sp.)—A whirl of snowdrifts first of the winter, heralded the completion Wednesday of Wimer's number one project, a road to the summit of Battle Mountain and a 40 foot modern observation tower on the peak.

SETS Tower Record M. M. Manning, ECW tower and bridge foreman, who completed the 14x148 observation house of the type authorized July 10, 1935, stated that the Battle Mountain tower was completed in 123 man days less time than his previous record.

Although the Battle Mountain road was completed first due to the pressing need for a trail over which the summer lookout could travel and a safe tower for his silent watchings, the Ditch creek-King mountain road was of first importance for fire protection.

JEAN OOK and Mrs. Opal Welts of Medford visited relatives in this city Sunday.

Mr. and Mrs. Floyd Wolfgang and daughter of Medford were Tuesday dinner guests of Mr. and Mrs. R. L. Kenaston and Bob.

Jimmie Green of Medford is the guest of his uncle, Roy Centers and family.

Mrs. W. C. Bower, who has been visiting in Klamath Falls the past week, returned to her home here Sunday.

Frank Allen is seriously ill in a Medford hospital. Mr. Allen is the son-in-law of Mr. and Mrs. Clyde Richmond of this district.

Thursday evening the J. W. Eldens entertained with a duck dinner in honor of Carl Boswell and John Meyers of Central Point. The game was shot by Harry Eldens on a hunting trip to Diamond Lake last week end.

The facts are that the original TOWNSEND PLAN has BEEN UTTERLY ABANDONED.

An entire new proposal was offered, THE SHAM AND FRAUD is evidenced by the admission openly made by the proponents in the course of debate that the Townsend plan of April 1, 1935 will not pay to exceed \$50 per month to elderly individuals.

That figure is their guess. My estimate carefully made, is that elderly individuals, were this measure enacted into law would receive about half that amount or possibly \$28 per month. No reference directly or indirectly is made in this latest REVISED VERSION as to the \$300 per month. THAT IS DEFINITELY OUT.

In closing let me say that Mr. Mott is now willing for the poor to "TRY" to take care of the poor by a multiple sales tax (if they don't know any better) but he was far too smart to say that it would bring them prosperity. Mr. Mott surely knows how to judge the mentality of his audience and to say the right thing at the right time. Hats off to your "Charm-link" Mr. Mott.

G. W. THOMPSON, Eugene, Ore. 227 Washington St. Oct. 30.

Fish Gathered for Jobs

MIAMI, Fla. (UP)—A stop net in the Atlantic ocean, now taking a haul of 2,000 pounds daily and capable of netting 8,000 pounds a day, has been installed here by Capt. Tom H. Newman, pioneer fisherman to procure free fish for unemployed persons.

TIN WHISTLE IN LUNG BLEATS WITH BREATH

PESARO, Italy, Nov. 1.—(UP)—Intorio Barbanti, 19, swallowed a tin whistle and now every time he breathes he whistles.

He was in a local hospital today. Doctors were apprehensive of the outcome of a delicate operation planned to extract the whistle from his lung.