

RAISE MORE HELL AND LESS WHEAT, MAY BE FARMERS WATCHWORD

TOPEKA, Kas., Oct. 18.—(AP)—Predictions that American farmers may "raise less wheat and more hell," and demand an amendment to the constitution if the AAA is declared unconstitutional, came today from a farm bureau head and an economics professor in a wheat-state college.

Edward A. O'Neal, president of the American Farm Bureau Federation, told a joint meeting of the Kansas Farm Bureau and extension workers of Kansas State college that "six million farmers will rise up almost like one man and demand an amendment to the constitution if the supreme court throws out the processing tax."

Prof. W. A. Irvin, widely-known head of the department of commerce at Washburn college here, warned that coming decision of the supreme court on the AAA and processing taxes are packed with "economic, political and social dynamite."

"Raise less wheat and more hell," may be the slogan of the farmers, he said, if the AAA is ruled unconstitutional.

MUSICIAN CONTEST FINALS SATURDAY

The music contests being held each Saturday night at the Baldwin Piano shoppe are creating considerable interest among local musicians who play to capacity houses weekly. Tomorrow night winners of the three former programs will compete in the finals for cash prizes.

A good program has been arranged consisting of piano, voice, accordion, guitar, piano ensemble and rhythm tap dances. The public is invited to attend this musical event. Full information regarding registration for competition in the Saturday night programs may be obtained at the Baldwin Piano shoppe or Pruitt's Melody shop.

PORTLAND EGGS HOLD UNCHANGED

PORTLAND, Ore., Oct. 18.—(AP)—There was no change in egg prices today.

Strength of the market for fresh eggs is more or less of reasonable character although the chief betterment at the moment appears from the willingness of the state department of agriculture to allow the placing of "fresh" signs over current offerings.

Trade in the butter market is much mixed here with many reports of improper grading, which is said to be more or less prevalent here and without action by the state department of agriculture.

Steadiness was generally suggested in the market for live chickens locally which appears to be about the same as ruling along the coast generally. No change in prices.

Toward the weekend there was practically no change in the general trade for country killed meats. The only softness is in the heavier calves.

MRS. JOHN HONEY DIES AT HOME IN PORTLAND

Friends of Mrs. John A. Honey, formerly a resident of this city, will be grieved to know that she passed away at her home in Portland, Oct. 8.

Mrs. Honey, who resided in Medford with her husband until a few years ago, was well known in social and church circles here. Her death was not a surprise, as she had been ill for some time. Funeral services and interment were held in Portland.

Frat Dues Lapse May Be Penalized

CORVALLIS, Ore., Oct. 18.—(AP)—Unpaid board bills at Oregon State college fraternities would mean no grades for the delinquent student if recommendations by the inter-fraternity council should become effective.

While the number aimed at is not large, it was said all houses have trouble at times with students whose board bills are in the arrears.

HOUSE MEMBERS HERE BY PLANE

The committee on military affairs of the U. S. house of representatives was expected to arrive in Medford by plane this afternoon for a brief visit.

Word of their coming here was received in a radiogram this morning by Major George R. Owens, commanding officer of the Medford CCC district. The committee has been making a survey of army activities but details of their visit here were lacking.

The committee is composed of John J. McSwain, chairman, John M. Costello, Sam L. Collins, J. Joseph Smith and Matthew J. Merritt.

TOP NOTCH EATS TO OPEN DOOR SATURDAY

Tomorrow morning will see the opening of the "Morris Top Notch Eat", under the ownership and management of G. J. Morris, located at 14 S. Central, the space formerly occupied by the Polar Freeze.

Since the first of October, Mr. Morris has been busy remodeling the rooms, virtually rebuilding the interior. The walls have been re-papered and painted, new fixtures have been installed throughout, and the building electrically equipped, using the most modern methods available. The floor space has been enlarged, and a light, airy kitchen provided.

The establishment aims to provide high-standard, well-prepared food, at reasonable prices, with steaks and chops a specialty. A fountain will be installed at a later date.

Mr. Morris came here from Roseburg, where he has been clerk in the Rose Hotel for the past seven and a half years.

BUILDING IS BOUGHT BY DR. J. W. WATERS

Announcement of the sale of the building at 225 North Riverside avenue to Dr. J. W. Waters and C. R. Waters, was made today by the Benefit Savings and Loan association of Portland, from whom Dr. Waters has been leasing for some time.

It is in the building that the doctor has been conducting his small animal hospital, and the structure will be remodeled, he stated, into one of the finest large and small animal hospitals in the state. All kinds of veterinary work will be done, with the skill for which Dr. Waters has become known in the time that he has been located here.

"KICKERNICK" Undergarments that fit at Ethelwyn B. Hoffmann's

Act Now!

BARGAINS In A Few Repossessed

- TIRES
- TUBES
- WHEELS

Attractively Priced To Clear Out This Stock

LUBRICATION SPECIAL SMALL CARS \$1.00

FIRESTONE BATTERIES AS LOW AS \$3.45

Firestone Auto Supply & Service Stores 9th and Riverside. Phone 520

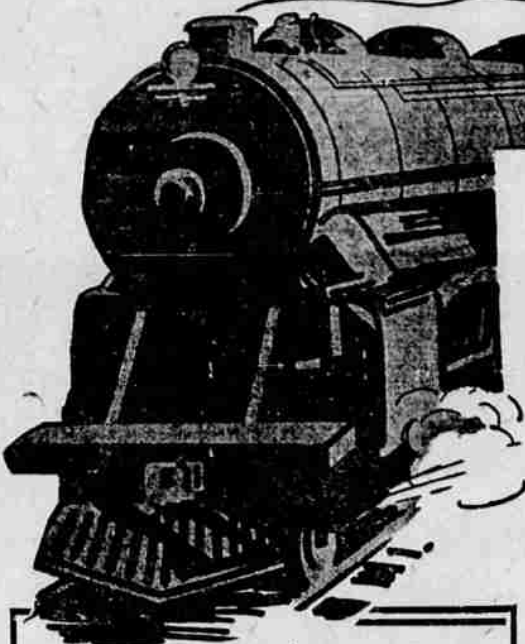

Foreign Reception GUARANTEED WITH A PHILCO

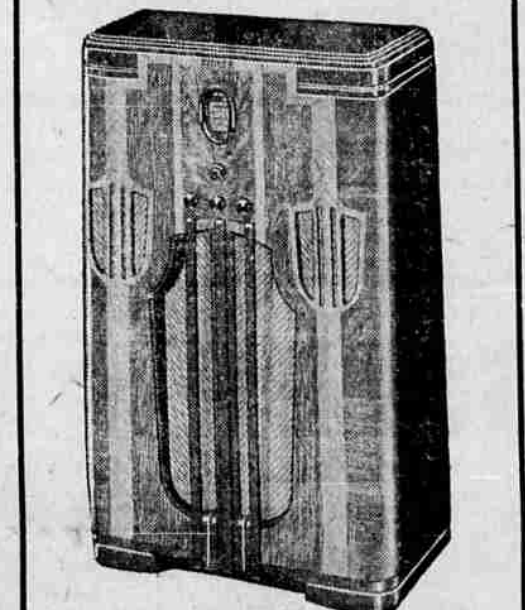

—The finest radios ever built! The most thrilling exciting reception in all radio history! All your favorite American stations—plus Europe, Australia, South America—all the world comes perfectly than you ever dreamed! And tone that's startling in its realism!

Enjoy Philco Reception —Own YOUR OWN Set For As Little As

\$1.50 A WEEK

Newest World-Wide Aerial At No Extra Cost

FREE \$190 PHILCO to the person writing the best essay or letter (according to the impartial judges) on the features of the sensational, new Philco radio... Get your blank for this contest AT ONCE at our store... Contest closes NOVEMBER 15th!

Exceptional Bargains in THOROUGHLY RECONDITIONED GOLD SEAL RADIOS

| | |
|----------------------------------|---------|
| Crosley Table Model, 8 Tubes | \$12.50 |
| Philco Baby Grand, 7 Tubes | 12.00 |
| Atwater Kent, Table, 6 Tubes | 20.00 |
| Philco Console, 8 Tubes | 25.00 |
| Philco Baby Grand, 1935, 6 Tubes | 40.00 |
| Jackson Bell, Table, 5 Tubes | 15.00 |
| Philco Console, 8 Tubes | 19.50 |
| Philco, nearly new, 7 Tubes | 32.00 |
| Airline, auto. volume, 9 Tubes | 27.00 |
| Airline Lowboy, 8 Tubes | 17.50 |
| Majestic, Super Table, 8 Tubes | 20.00 |

229 East Main

SEE THE G. E. TALKING KITCHEN AT OUR STORE TOMORROW — LAST DAY

ANOTHER CARLOAD OF FAMOUS Maytag

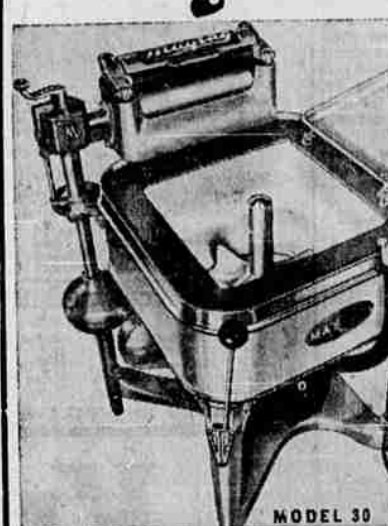

WASHERS Just Received! The FOURTH Carload in FOUR Months

What a tribute to the popularity of this fine washer—Think of **FOUR CARLOADS** in **FOUR MONTHS!** This dependable, thorough, fast economical washer **SMASHED ALL SALES RECORDS**—You'll know why when you see this smart **MODEL 30**—square, cast aluminum tub; roller water remover; fast-acting Gyrator; sediment trap, adjustable legs—in fact **EVERY** feature you want in a washer is embodied in this outstanding Maytag!

CHECK These Outstanding MAYTAG FEATURES

- One-piece cast aluminum tub.
 - Counter-sunk Gyrator—fast, gentle washing action.
 - Roller Water Remover, with enclosed, self-reversing drain.
 - Sediment trap that keeps the water free from loosened particles of dirt.
 - Auto-type shift lever—to start or stop washing action.
 - Quiet, oil packed, enclosed power drive.
 - Handy hinged lid.
 - Non-splash crown.
 - Adjustable legs to suit your height.
 - Easy-rolling, rust-resisting casters.
- Gasoline Models Included in This Sale

NO MONEY DOWN



MODEL 110 \$74.50

No Delay No Red Tape You Do Not Even Have To Be a Property Owner



Why delay! Convenient, monthly terms will enable you to **OWN** a Maytag and enjoy the savings and convenience it affords as you pay.

Special Trade-in Allowance For the Balance of October

THEY'RE HERE!

The Sensational **AMERICAN** OIL BURNING **HEATERS**



NO DOWN Payment!

\$5 A MONTH

Styled By **TEAGUE!**

Mr. Teague's outstanding success as a designer may be judged by the fact and **HENRY FORD** commissioned him to plan and design the interior of the Ford Building at the Chicago World's Fair and has again commissioned him to design the entire building, both the exterior and interior of the **FORD BUILDING** at the San Diego 1935 International Exposition.

- Humidified Warm Air
- No Watching Necessary
- Real Fuel Economy
- Steel Burner
- Constant Level Valve
- Vented Feed Lines
- Automatic Draft Regulator
- Concealed Fuel Tank
- Visible Flame
- Free Air Circulation

C. D. BEAN, INC. MEDFORD, ORE. Phone 497

STOP!

STOP

RED VERY RED

THE KING GETS INTO TOWN TODAY! HE'S BACK TO STAY! OH HAPPY DAY — HIP-HIP HOORAY-YEA!

SEE PAGE 19