BONUS ADVOCATES DISCOURAGED, BUT KEEP HOPE ALIVE

(Continued from Page One.)

new currency bill fell nine votes short of the two-thirds necessary to override a veto. Several senators predicted there would be no bonus legislation this session unless the veterans' forces were willing to accept something like the Harrison compromise.

On the other hand, the Patmanite forces pointed out that even in the face of President Roosevelt's unprecedented personal appearance against the bill, it had mustered a majority of 14 votes in the senate and a vote of more than three to one in the house, and contended that such majorities could not be blocked for long.

Clark Drops Plan.

In view of divided opinions within the bonus camp over strategy, Senator Clark (D., Mo.) virtually decided not to press for action on his attempt to attach to the pending navy bill a rider calling for cash payment. He indicated, however, that he would offer his plan later in the session. It would permit the President to finance the bonus by borrowing, by using work relief money or by issuing new money.

The defeat in the senate left the bonus forces in conflict. One group wanted to start all over again with the Vinson bill for full cash payment on the theory it could be passed over a presidential veto. This bill would leave the method of financing to the government. But many of the bonus leaders were as much interested in the monetary issue as the bonus question, and wanted to push the Patman bill again.

They could offer it as an amendment to some vital administration measure such as the NRA extension bill or the social security program, and there were indications that this course might be followed. But some indicated they realized they could not muster full strength on any proposal to put the bonus as a "rider" on another bill.

BONUS MARCHERS ADVISED TO STAY

LOS ANGELES, May 24.—(AP)—A counter-movement against any "bonus march" to Washington was started today at the vacant lot where recruiting of volunteers for the march began.

After about 100 World war service men had signed up for the trip, Robert Jones, another veteran, appeared voicing objections.

"I'm against it," he said at the registration stand. "We already have public support for payment of the bonus and this is the best way to lose it. What we should do is to stay home and recall Senator Hiram Johnson. All you fellows that want to hear what I have to say, come over to the other side of the lot."

Nearly half of the group followed Jones and arguments for and against the march continued through for several hours.

Royal W. Robertson, who led the 1932 bonus march from Los Angeles and who called for the new march, said today those who go will depart on freight trains and not in automobiles. He said they would depart as soon as possible.

VANDERBILT'S EX TAKES OWN LIFE

LAS VEGAS, N. M., May 24.—(AP)—The death of Mrs. Emily Whitfield, estranged wife of the author and former wife of William H. Vanderbilt, found shot at her ranch home was officially labeled suicide late today by a coroner's jury.

Mrs. Whitfield's body, a bullet wound through her heart, was found by a ranch employe, who went into the house to start fires. A friend, Mrs. Virginia Haydon Stone, said Mrs. Whitfield was despondent when she visited her last night.

A divorce action filed by her against Whitfield February 21 is pending in the San Miguel county district court. Whitfield is reported to be in Hollywood, Calif.

Mrs. Whitfield is survived by a nine-year-old daughter, born during her marriage to Vanderbilt.

ALBERT E. MAY, 54, OF KLAMATH FALLS DIES

Albert E. May, 54, passed away at the Community hospital in Ashland Thursday evening. He was born in England in 1880. Residing in Klamath Falls, he was manager of Moe's since there at the time of his death.

Besides his wife, Marian, he leaves three children, Beulah May, San Francisco, Mrs. C. C. Collins, Ashland, and Geo. May of Klamath Falls; also one sister in England.

Funeral services will be held at the Stock & Litteller chapel in Ashland, at 2:30 Sunday, with Rev. Edwards officiating. Interment will be in Mountain View cemetery.

Going to Roosevelt

THE DALLES, Ore., May 24.—(AP)—Pursuing the example set by the Inland Empire maritime conference two years ago in fighting for sea locks at the Bonneville dam, the Inland Empire Waterways association has decided to take directly to President Roosevelt the fight for complete navigational development of the upper Columbia and Snake rivers.

MANN'S
MEDFORD'S OWN STORE
For Graduation Gifts

Summer Clothing
From the House of
Kuppenheimer and Club

There's no doubt about it, you're going to need a New Suit this summer, and we believe that you'll agree with us that you cannot buy a better suit of clothes anywhere than Kuppenheimer or Club . . . Come in and see for yourself the good looking fabrics we've selected for Summer wear—all the new light shades in every wanted style.

$25. to $45.

MEN'S SECTION

Gift Suggestions For the Boy and Girl GRADUATE

The graduates are with us, eager young folk, ready to do and dare! The laurels of scholastic honors are on their heads, and now they are ready to commence the life of importance for which they have so conscientiously prepared themselves. Let's give them a suitable gift.

Young Men's Summer Ties 50c to $1.50
Men's Linen Handkerchiefs 25c to $1.00
Pioneer Belts and Suspenders at $1.00
Famous Holeproof Hose at 35c and 50c
Glover's Famous Pajamas $1.65 and $2.50
Jerry J. Sweaters $3.95 to $6.95
Dress Shirts $1.95 to $2.50
Girls' Compacts, each $1.00
Asst. Perfumes for only $1.10
Costume Jewelry, 59c & $1.00
Washable Fabric Gloves $1.00
Street & Party Bags $1. to $5
Greeting Cards, 5c to 25c
Silk Hosiery, 79c to $1.75
Knee High Hose 59c to $1.00
Silk Slips from $1.98 to $2.98
Leather and Linen Luggage $7.50 to $17.50
Chiffon & Linen Handkerchifs 25c to $1.00
Silk Dance Sets, white and colors $1.98 up
Plain & Figured Silk Pajamas $2.98 to $6.98

SENSATIONAL Saturday Bargains

• Cretonnes — 10c yd.
Sensational Removal Sale special! 500 yards of colorful Cretonne for only 10c yard. Beautiful floral patterns in rich colors.

• Colored Burlap — 15c yd.
Sensational Removal Sale special! 150 yards of solid color Burlap, 36-inch. Blue, green and rose. Your choice

• Curtains — HALF PRICE
Sensational Removal Sale Special! A large group of odd Curtain lengths from 1½ to 2¼ yards; panels and ruffles. Choice

• Towels and Spreads — HALF PRICE
Sensational Removal Sale Special! A limited number of Turkish Bath Towels and odd cotton and Rayon Bed Spreads on sale for

Linen Scarfs

New for Summer--Triangular linen Scarfs in two tone effects with a fringed edge. White and costume colors. Your choice at Mann's tomorrow

59c ea.

SALE OF
Neckwear

Removal Sale of Neckwear! Lovely pieces of organdie, pique and satin in tailored and dressy styles for the high or low neckline. Regular 59c value. On sale for

29c ea.

Colonial Dames Special

A very generous Colonial Dames Removal Sale offer! A complimentary $1.50 size jar of "Reconditioning Pack" with every $2.00 size jar of Colonial Dames popular massage cream. $3.50 worth of Colonial Dames Beauty Aids for only $2.00. Ask the sales girl in the Toiletries Department about this special offer.

Both For $2.00

Sun Suits For Children

Sun Suits for little tots at 69c and 89c. These are of fast color broadcloth, pique and gingham in a large variety of colors and styles. Infants Dept. Main Floor.

69c and 89c

Sale of Rayon
Underwear

Removal Sale of Women's and Misses' Rayon Underwear consisting of Shorts, Step-ins and Bloomers. Tailored and lace trimmed styles in tea rose and flesh shades. Values up to 39c garment.

29c gar.

ROLLINS
HOSE

The New in Silk Hose for Summer! Rollins two and three thread Ringless Chiffons at $1.00 pair. This is a lace runstop top stocking with inner heel and toe. A top style hose at a new low price.

$1.00 pair

ANKLETS

New Plaid, Stripe and Tweed Anklets in dark and light shades. Sizes 6 to 10½. Regular 19c value.

15c

Our May Festival presents the outstanding values of the Removal Sale...Everywhere in the store you will find Yellow Price Cards that mean extra savings on quality merchandise!

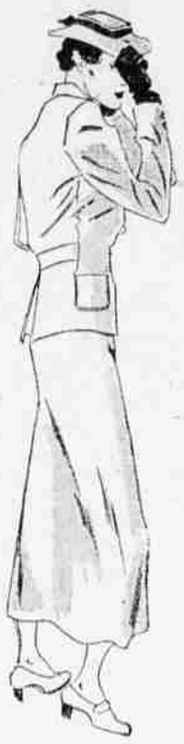

NEW LINEN
SUITS

Genuine Imported Irish Linen Swagger Suits for only $3.95 suit. These suits represent a value supreme They are well made, beautifully styled and chuck full of class. Some have polka dot ties, some have full length 40-inch coat, some have Gable backs. Skirts have a kick pleat.

$3.95

New Blouses

The Blouse shop announces the arrival of many new Silk Blouses in white and cool pastel shades. They go on sale Saturday for only

$1.50

SALE! Of Spring Apparel

The Removal Sale offers the women of Medford a glorious opportunity to save on this seasons' smartest Coats, Suits and Dresses. All Spring garments must be sold. Note the prices quoted below.

- $12.50 Suits and Coats $7.95
- $18.00 Suits and Coats $12.50
- Silk Dresses $7.50 val. $4.00
- Silk Dresses $9.95 val. $6.95
- Silk Dresses $18.00 val. $12.50
- Kiddies' Wash Dresses for 95c
- Riding Breeches Special $2.95
- Wash Blouses Choice for $1.00

New Wash DRESSES

Choose your Summer Wash Frock from this group of new Betty Baxley Dresses. New fast color Prints, Voiles, Broadcloths and cool Sheers for only $1.95 each. Sizes for Women and Misses.

$1.95

New Wash Silk DRESSES

The Dress shop announces new Wash Silk Dresses in candy stripes and solid pastel shades. These frocks are well made, smartly styled and of course washable. Your choice

$5.95

GRADUATION DRESSES

For the Sweet Girl Graduate we present these Dresses of Mousline de Soie, Organdie and Taffeta. Glorious pastel shades and white. Three prices to select from.

$6.95 $9.95 and $14.75

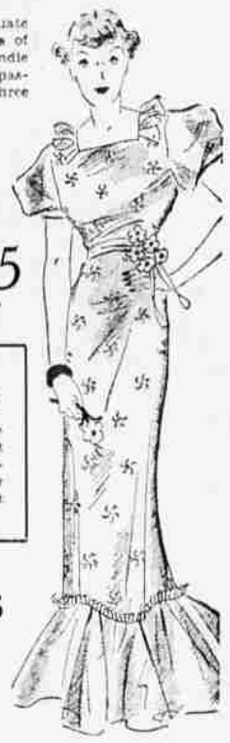

Headquarters for the
Jantzen Swim Suit

Don't forget, Mann's are headquarters for Jantzen Swim Suits—Suits that are smartly knit from Jantzen's own wool yarns . . . knit in the new figure-control fashion as only Jantzen can knit a swim suit. All colors and sizes.

$4.50 to $6.95

Boucle Knit Suits

$9.95

Ask to see these new Boucle Knit Suits in cool pastel shades. They are very special at this price.

Halter Top Swim Suits

See these new Halter Top Swim Suits we have bought for you this season! Smart styles and good colors in sizes for the Miss or Matron.

$1.95

Children's Swim Suits $1.00 to $1.95

$3.95 pair SALE OF SHOES **$3.95 pair**

Tomorrow in the Men's Shoe section a big sale of Fortune, Friendly and Churchill Shoes. Included in this big clean-up are the season's best sellers . . . whites, white combinations, browns, blacks, in kid and calf skins. All sizes.

New Bath Room Ensembles

$1.95 SET

The Domestic section announces a new Bath Room Ensemble at $1.95 the set. These consist of one 18-30 inch Bath Mat and Matching Seat Cover. The Bath Mat is non-skid and has a deep absorbent cotton nap. Assorted colors and patterns.

Boys' Kaynee
Polo Shirts

For Boys—New Kaynee part zipper Polo Shirts in cool mesh weaves. A short sleeve shirt in blue, yellow and white. Sizes 6 to 18 years.

$1.00

MAIN FLOOR

White For Summer

For Smartness and Coolness Wear Hats of
PIQUE

$2.98

Youthful . . . crisp . . . fresh . . . made for Summer! You'll feel as young in white pique hats as you did in the days when you toddled off to school in a pique pinafore.

SECOND FOOR

MANN'S
MEDFORD'S OWN STORE
Butterick and Vogue Patterns