CLASSIFIED ADS POINT THE WAY TO SURE PROFITS

Read every ad on this page . . . you will probably find exactly the thing you want to buy or sell . . . If it isn't there, advertise . . . It's inexpensive, effective.

RATES

Per word first insection 2c
(Minimum 25c)
Each additional insertion, per word 1c
(Minimum 10c)
Per line per month without copy changes $1.25

Phone 75
FOR WANT ADS

LOST AND FOUND

LOST — Small white female pup Brown markings on head and ears Bob tailed 242 N Front.

LOST—If dog missing, call 1516

WANTED—SITUATIONS

CHILDREN cared for in my home. Phone 919-R.

WANTED—To care for children in my home. 840 E. 9th.

RESPONSIBLE woman will care for children at her home Call 1228.

WANTED—MISCELLANEOUS

CASH for used cars in running order, not over $50. Address, 734 Hawthorne, Grants Pass. I will come and look them over.

MEDFORD house in exchange for rent on Eugene Univ. dist. house. P. O. Box 2, Eugene.

WANTED—Fat lambs. See J. J. Osenbrugge, at once.

PARTIALLY loaded furniture van going to Los Angeles about August 1, wants freight for there or way points. We also want return load. Hawley Transfer, Tel. 1044-X.

WANTED—Warrants Redden & Co

WANTED—2nd hand goods and junk Pat's, 1506 Prune St. Phone 547-L.

WANTED—2nd hand furniture. We buy, sell and trade Berrydale 2nd Hand store, 1603 N. Riverside Telephone 266

WANTED—Baby calves. Rt. 1, Box 395, Medford.

FURNITURE re-upholstered. Phone 969-R. Thibault.

WANTED—Wool, mohair, hides and pelts See us before you sell Wool bags and twine for sale. Medford Bargain House, 27 N. Grape St Phone 1062

WANT TO BUY 1929 Ford. Must be cheap 333 W 2nd

WANTED — Household goods, stoves, tools or what have you. Medford Bargain House, 27 N Grape St Tel 1062.

WANTED TO BUY—10-ton mill or more crusher amalgamator. Advise price and where can be seen. 417 Davis Bldg., Portland, Ore.

JUNK WANTED
We pay cash for JUNK BATTERIES AND RADIATORS ALUMINUM, BRASS, COPPER and junk of all descriptions.
MEDFORD BARGAIN HOUSE
27 No. Grape Tel 1062

WILL care for elderly sick people in my home. Phone 437-X

FOR RENT—HOUSES

FOR RENT— OR LEASE—Fine home close to Medford business district—moderate rent. Home has hardwood floors, fireplace, basement, plenty of room, garage, 100 foot lot. No small children desired. See owner, 332 No. Ivy Street.

TO LET—2 room furnished house during fruit season; also 1 room house. Adults. 410 Hamilton St.

FOR RENT—6 room, modern, partly furnished house. Clean. Close in. 518 So. Oakdale.

FOR RENT—Desirable houses furnished or unfurnished. See Charles A. Wing Agency, Inc. Phone 728.

FOR RENT OR SALE—Stucco house, Jacksonville Highway. Call Harold H. Brown, 195; after 5, 1670.

FOR RENT—531 Pennsylvania, 5-room furn. home; wood and gas range; overstuffed furniture; $25 including water. Chas. H. Ray, Realtor, Medford Bldg. Phone 302.

FOR RENT—7-room house, 304 So. Ivy, $15; water paid. Inquire 220 No. Oakdale.

FOR RENT—Furnished 5-room house Phone 733-M.

FOR RENT—5-room modern house; laundry trays, large lot, woodshed, garage; $15, water paid. Tel. 728.

HOUSES for rent or sale Call Harold H. Brown, 195.

FOR RENT — Homes furnished or unfurnished Brown & White

FOR RENT—APARTMENTS

FOR RENT—Furnished apt. Reasonable Key 146 S. Ivy.

FOR RENT—Furnished apts. Hotel Holland.

4-ROOM APT., frigidaire, tile sink, completely furnished, clean and modern, at the Holly Apts., 135 No Holly. Low summer rates.

FOR RENT—APARTMENTS

TWO-ROOM apts. 525 No. Riverside

FOR RENT—Furnished or unfurnish- apartments. Cargill Court Tel. 495

FOR RENT—FURNISHED ROOMS

FOR RENT—Large room, close in; hot and cold water, shower. 20 So. Fir.

FOR RENT—Nicely furnished sleeping rooms, with garage accommodations, moderate rates 325 So. Riverside Ave.

FOR RENT—MISCELLANEOUS

FOR RENT—Boats at Four Mile lake Vida Rankin.

FOR RENT—ROOM—BOARD

RATES very moderate at 716 E. Main.

ATTRACTIVE rooms 404 S. Grape.

FOR EXCHANGE

FOR SALE—Young turkeys or will trade in on late model automobile. (Coupe preferred.) Floyd Maharry, Talent, Ore.

FOR EXCHANGE — 1929 model A Ford sedan and 2 lots in Medford for late model Ford V-8. Tel. 407-Y

EXCHANGE Furn. re-upholstering for lumber, wood, fish poles and reels. Phone 969-R.

FOR SALE OR TRADE—White electric sewing machine for light sedan Box 638, Tribune.

FOR SALE—LIVESTOCK

FOR SALE—Good young heavy work horses. Butte Creek Orchard, Eagle Point, Ore.

FOR SALE—Fresh cows. Adolf Schultz, Beagle Ore.

FOR SALE—POULTRY

PURE Bronze toms Cockeran's prize stock $5 Jesse Neil Rt 1 Ashland

FOR EXCHANGE—REAL ESTATE

UNIV. DIST. home Eugene for local city or close in country. P. O. Box 2, Eugene.

FOR SALE—REAL ESTATE

RANCH SACRIFICED — Well located, improved and equipped 27 acres finest bottom land, very cheap irrigation; suitable for dairying, orchard and gardening. Would consider part trade. Must be sold soon. Box 2279, Tribune.

RESIDENCE lot and 3 acres clear suburban Sacramento for Oregon farm land. S. C. McCullock, 806 State Bldg., Los Angeles, Calif.

WHEN you think of real estate, think of Brown & White

53 ACRES near Applegate P. O.; 11 A cultivation, free water right; balance timber; improvements. Paul Erdman, Applegate, Ore.

FOR SALE—AUTOMOBILES

FOR SALE—Ford delivery. Pat's 2nd Hand Store.

FOR SALE—Must sacrifice for cash, Chevrolet coupe, model 25, in good condition. First reasonable offer takes it. 531 Pennsylvania Ave.

FOR SALE—1923 Dodge touring, good tires, good motor. Stout's Garage, Prune St.

FOR SALE—1932 Ford Coupe. Run about 8000 miles. Good as new. Reasonable. Tribune, Box 2201.

FOR SALE—1931 Dodge 6 Sedan; looks and runs like new; priced to sell quick. Easy terms.
1933 Plymouth DeLuxe model sedan; floating power, automatic clutch, safety glass, new rubber; guaranteed every way. A real buy.
PIERCE-ALLEN MOTOR CO., INC.
112 S. Riverside. Phone 130.

GOOD USED CARS
30 DAY WRITTEN GUARANTEE
REASONABLE PRICES
1933 Plymouth DeLuxe sedan with air wheels.
1929 LaSalle 5-passenger coupe.
1929 Chevrolet 2-door sedan.
1928 LaSalle sport coupe.
1927 Chrysler roadster.
1928 Dodge Fast-4 coupe.
1933 Plymouth DeLuxe coupe.
ARMSTRONG MOTORS, INC.
Tel 18 38 No. Riverside

FOR SALE—MISCELLANEOUS

PICKLING cucumbers, 20c per gallon Third road to right off King's highway, 2nd house left. F. Sperling.

FOR SALE—Second cut alfalfa hay Phone 355-R-2.

FOR SALE—Orchard ladders. 530 So. Grape.

GRAY enameled wood range for sale Tel. 3-F-11.

SEED and grain cleaning. Our new cleaner will properly clean your grain for seeding or feeding purposes Jackson County Feed Co.

FLY SPRAY—Kills flies and keeps them off the cows in pasture; 90c gallon. Bring your own container. Jackson County Feed Co., 4th and Bartlett Sts.

GOOD USED PIANO, $59.00 Baldwin Piano Shoppe, 123 W. Main.

FOR SALE—6000 ft. of good used old lumber, five rolls of roofing, 16 large beams, 66 foundation stone; odds and ends. Mr. Elliott, 1 block from highway on Laurel St., Central Point.

NO ADMITTANCE, No Smoking and all other signs for sale at Mail Tribune Job Dept., 28-30 N. Grape

SACK TWINE, 10c per skein. Pick's Hdwe.

FOR SALE—For storage, dinette set, sewing machine, combination bookcase, empty trunks, misc cooking utensils, dishes and silverware. Eads Transfer & Storage Co., 1015 No Central.

BUY, SELL, TRADE—Guns, fishing-hunting equipment, boats, motors, store, office fixtures, etc. 317 No Riverside.

FOR SALE—Equity in house. Call 526 Haven.

FOR SALE—MISCELLANEOUS

FRUIT BASKETS and Berry Cups, all kinds. Jackson County Feed Co., 4th and Bartlett Sts.

GRAIN SACKS and Sack Twine. Jackson County Feed Co., 4th and Bartlett Sts.

FOR SALE—Himalaya blackberries, 15c gal. Pick them yourself. Marie Lange, Central Point, Phone 307.

FOR SALE—A small well established business, just coming into best paying season. Owner leaving town must sell at once. 517 N. Central

FOR SALE—Grain, oats and barley bags. Medford Bargain House, 27 N. Grape St. Phone 1062.

FOR SALE—Used sewing machines, all makes; terms if desired. All makes rented and repaired. White Sewing Machine Co. 24 N Bartlett.

AUTOMOBILE SPECIALS

FINEST GRADE WESTERN OIL, 9c qt; 35c gal.; 5 gallons with can, $1.75; 100% Pure Pennsylvania Oil, 15½c qt.; 62c gal.; 5 gallons, $3.00.
SUNRISE SUPER SERVICE STATION

BUSINESS CHANCES

$190 HANDLES best paying service station on Redwood highway near Kerby, if sold by Thursday. Reason, sickness. Golden Rule Service, near Cave Junction.

FOR SALE—Suburban grocery store, with living quarters; excellent location. A money maker. Price $3500; good terms. 15 No. Fir St.

NEW log dining room, gas station and living quarters for lease or rent Reasonable. Redwood highway, Ye Rustic Camp, Kerby, Ore.

SAW MILL for sale $1100, terms P O Box 953, Medford.

FOR SALE—Hi-Way Inn Cafe and equipment. Rent $12.50 month Gold Hill, Ore.

MISCELLANEOUS

YOU CAN SAVE nearly 50 % of your Auto Insurance with a Legal Reserve Co. S. A. Kroschel, agent Phone 350

DOGS examined free. Dr Stone, 4th and Bartlett.

GRAIN GRINDING—If you are buying grain let us grind it for your feed. Jackson County Feed Company, 4th and Bartlett Sts.

BRING your grain to us for grinding. Jackson County Feed Co., 4th and Bartlett Sts.

DENTISTRY—Dr. L. R. Gove 235 E Main

BOAT TRAILER, Cash Register, Adding Machine, Typewriter, Boots Shoes, Hunting-Fishing Equipment 317 North Riverside

GRAIN SACKS—Jackson County Feed Co., 4th and Bartlett Sts.

BUSINESS DIRECTORY

Abstracts

JACKSON CO. ABSTRACT CO.
Abstracts of Title and Title Insurance The only complete Title System in Jackson County.

MURRAY ABSTRACT CO.—Abstracts of Title. Rooms 3 and 5, No 32 North Central Ave., upstairs.

Expert Window Cleaners

LET GEORGE DO IT — Tel. 1172 House Cleaning, Floor Waxing Oriental Rug Cleaning specialty

Dancing Schools

LEARN NOVELTY DANCES from former Fanchon-Marco stars. Ted and Evelyn Schrader, Studio opposite Rialto. Phone 1615-Y.

Money to Lend

MONEY LOANED ON FURNITURE CARS, ETC Prompt service and legal rates W. E. THOMAS, 45 S Central State license No S 157.

Job Printing

MAIL TRIBUNE JOB DEPARTMENT —Best equipped plant in southern Oregon Printing of all kinds; book binding; loose leaf ledgers and blanks, billing systems, duplicating cash sales slips and everything in the printing lines 28-30 N. Grape Phone 75

Wall Paper Cleaning

WALL-PAPER CLEANING, 1c per sq ft. Mr Black 310 N Bartlett.

JOHN H. LOCK—Painting and Decorating. Quality work at lower prices. Ph. 953-R. Res. 124 King.

Transfer

EADS TRANSFER & STORAGE CO.—Office 1015 No Central Phone 815 Prices right service guaranteed.

HAWLEY TRANSFER — Expert packers and movers Special livestock moving equipment Prices right 619 North Riverside Phone 1044-X

Painting and Paperhanging

M. A. BLISS—Painting and paperhanging Tel 646-W 438 S Grape

LEGAL NOTICES

Notice.

Notice is hereby given that the Jackson County Court will on July 25th, 1934, at the hour of 10:00 o'clock a. m., receive bids for the furnishing of 50 cords of body fir to be delivered by September 1st, 1934, to the Jackson County Poor Farm.

G. R. CARTER,
Jackson County Clerk.

Thompson Creek

THOMPSON CREEK, July 23.—(Spl.)—Harry Brown is threshing on Thompson creek, Friday afternoon at the Hawkins place and Saturday at Herbert Elmore's.

Mrs. Warren Mee spent a few days at Medford last week, visiting relatives.

Mr. and Mrs. A. I. Edwards spent Monday evening with Mr. and Mrs. Will Henry.

Mr. and Mrs. Beryl Miller lost their Nine Mile home by fire last week.

Mrs. Ella Bigham and daughters visited Mr. and Mrs. Will Jordan last week.

Shorty Coffeen has been working on the addition to the S. O. S. packing house in Medford.

Mr. and Mrs. Frank Knutzen have written friends and relatives that they are having a grand time in New York an dthat they expect to be back in September.

Mr. and Mrs. W. Perry visited relatives on Thompson creek last week.

Williams Creek

WILLIAMS CREEK, July 23.—(Spl.)—The extension of the rural mail route up the two branches of Williams creek was started July 2, for Mondays, Wednesdays and Fridays, on the west fork, and Tuesdays, Thursdays and Saturdays on the east fork. Archie Powers has the contract.

Victor Coltrin was seriously bruised recently when a wagon loaded with poles ran over him. He was driving down a hill when the brake gave way and the loaded wagon ran onto the team, causing it to rear. One line broke, throwing him forward onto the tongue of the wagon, then onto the ground and the loaded wagon ran over his legs. He was taken immediately to Grants Pass to the doctor.

Mr. and Mrs. H. M. Bibby and children of Salem visited a week recently at the Sorrels and Morrison homes. Mrs. Bibby is a sister of Mrs. Sorrels and Gene Morison.

Bert Caid has been visiting his mother, Mrs. Jack Wisecarver.

Nelson Warner is in poor health this summer.

Mrs. Bert Bigelow and Mrs. Henry Norton of Grants Pass entertained the Ladies' club of Williams at Mrs. Bigelow's Wednesday an an all-day meeting. Lunch was served at noon, cafeteria style. There were 35 ladies present, and the meeting was turned into a quilting bee. The club had as visitors Mrs. Addie Pierce, Mrs. Jap Larimore, Mrs. Hammer of Grants Pass, Mrs. Grace Cowen and daughter Hazel, Mrs. Stella Stratton of Medford.

Blanche, Bessie and Walter House, Mrs. Ann Smith and Wallace Rice are camping this week on Grayback. They will visit the Caves while there.

Cleve Wilson has been appointed deputy fire warden. He will have his office at his home this year.

Mr. and Mrs. Joe Boat, Mr. and Mrs. A. O. Edwards and Frank Wright spent several days camping at Pepper camp on Grayback.

Mr. and Mrs. Howard, Mrs. Chase and Mrs. Willis, mother of Mrs. Manuel, of Rialto, Cal., are visiting at the Moore and Manuel homes.

Jack Vineyard, oldest son of Arthur Vineyard, is visiting the Century of Progress fair in Chicago.

Rev. D. D. Randall, union Sunday School missionary, organized four vacation Bible schools on Williams creek which opened Monday, July 16, with more than 40 pupils: One at the Baptist church on Cougle's corner, with Mrs. Harry Cougle and Josephine Topping, teachers; one on the east fork of the creek, Mrs. A. L. Blodgette, teacher; one on the west fork at the Brethren church, Miss Eunice Blodgette and Mrs. Record, teachers, and one at Provolt.

Mr. and Mrs. Emil Voss and son Carl left Sunday for their old home in Colorado, to reside.

Miss Lilly Pusch of Grants Pass is a house guest at the Frank Miller home.

Ernie Gibson's mill is short of water now and Mr. Gibson, Foster Card and Newton Highbarger are running the Dick Gibson mill at night to get out a rush order.

The winter bluegrass planting on Billy mountain by Applegate residents several yeas ago has resulted in a wonderful forage crop, according to Mr. Head of Applegate. He estimated approximately 600 head of cattle have pastured on it this year and have come off in excellent condition.

Chuck Miller has purchased a new binder which he has in operation.

Mrs. L. Spicer has gone to Arizona, called there by the illness of her mother.

The new Carter and Wickel mill, located near the A. D. Grey place, has begun operation.

RAILROAD SUPPLIES IMPERIAL VALLEY WITH WATER

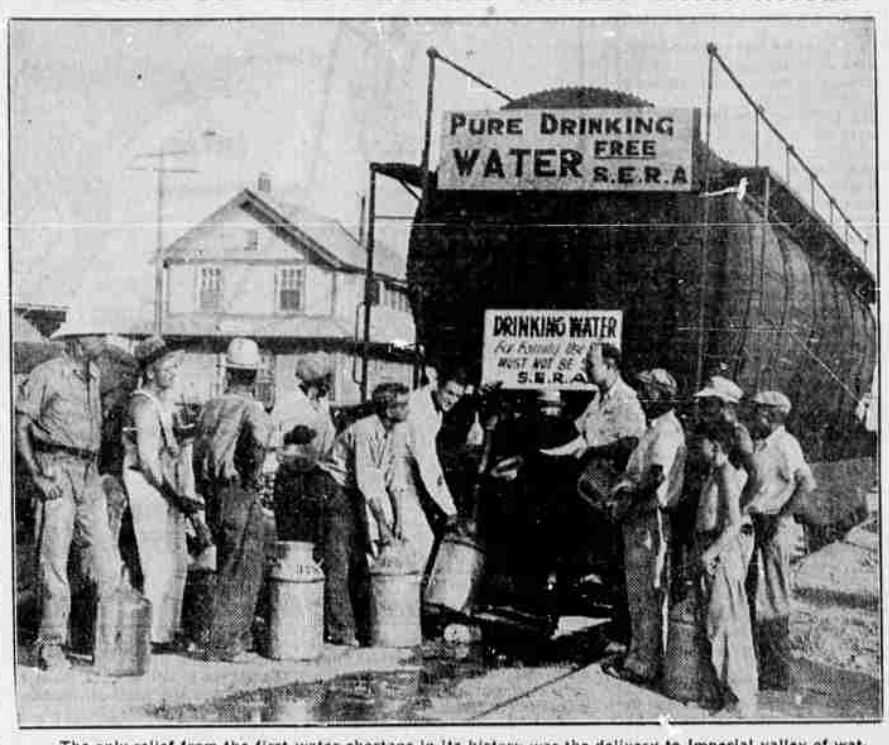

The only relief from the first water shortage in its history was the delivery to Imperial valley of water in tank cars. This photo shows Jack Sterrett, director, and Dr. Norman E. Dupont, both S.E.R.A. officials rationing the precious liquid for domestic needs in California's fertile farming area. Millions of gallons will be shipped into the valley during the present drought. (Associated Press Photo)

Valley View

VALLEY VIEW, July 23.—(Spl.)—Mr. and Mrs. F. Nutter called in Valley View last Sunday.

Mrs. E. T. Newbry and Miss Edna Newbry spent the week-end at Lake o' the Woods.

James Lennox and Bog Wagner took a few days' vacation and fishing trip at Buckeye lake.

Mr. and Mrs. E. C. Gardner and Mr. and Mrs. W. A. Stratton were guests of Dr. and Mrs. Bagley at their ranch Friday.

Mr. and Mrs. H. Fennuer of Santa Cruz, Calif., visited the L. O. Penland home Thursday and Friday. Mrs. Fenuer is Mrs. Penland's sister.

Mr. and Mrs. E. H. Wilson and Mr. Shoemaker, who has been visiting his daughter, Mrs. Wilson, for the past year, is returning to his home in Nebraska this week.

Mr. and Mrs. W. G. Stratton and daughters, Betty and Jean, of Hilt visited at the W. A. Stratton home Thursday and Friday.

F. C. Stratton spent several days near Wagner Gap, helping drive the cattle on the range farther back into the mountains.

The Bert Parsons family has moved to Ashland. The new owner, W. F. Darby, has moved onto the ranch.

L. Culver of Phoenix was a business visitor here Monday.

Mrs. Don Lowe and daughter, Jacqueline Donna, Mrs. H. R. Westerberg and son, Richard, and Mrs. Wm. Glenn spent the past week at the Glenn cabin at Lake of the Woods.

Mrs. Merritt and son, Jack, stayed at the Glenn home during Mrs. Glenn's stay at the lake.

Frank Billings visited in Valley View Sunday.

Mrs. L. H. Gallatin entertained the members of the Berean Sunday school class of the Ashland M. E. church last Friday afternoon. Lovely flowers were presented to four members whose birthdays were in July.

Mr. and Mrs. S. M. Hawk and Mr. and Mrs. McKinney of Medford were dinner guests at the N. L. Hawk home Thursday.

Mrs. Wm. Glenn spent Tuesday in Ashland visiting at the H. J. Carter home.

N. L. Hawk was surprised Saturday when a number of neighbors and friends spent the evening at his home celebrating his birthday. Present were Mr. and Mrs. L. Frank and Mr. and Mrs. Ed Borg of Talent, Mr. and Mrs. H. L. Harrison of Ashland, Mr. and Mrs. F. F. Burk of Medford, Mr. and Mrs. L. O. Penland, Mr. and Mrs. E. C. Gardner and Mr. and Mrs. W. A. Stratton of Valley View.

Mrs. Haskell of Ashland is helping at the L. O. Penland place. Ben Bowers' threshing machine was threshing here this week.

Mrs. E. C. Gardner, who is now warden at the Rebekah lodge attended joint installation of the Odd Fellows and Rebekahs at Ashland Thursday.

Mrs. Mary Courtney and daughters, Bonita and Jean of Vancouver, B. C., are visiting at the Don Lowe home. Mrs. Courtney is a sister of Mrs. Lowe.

Mr. and Mrs. H. R. Westerberg and son, Richard, Mrs. Courtney and daughters, Bonita and Jean, and Mrs. Don Lowe and daughter, Jackie Don, visited Crater lake.

Elaine Clements of Ashland and Mrs. Sellars are visiting at the E. C. Gardner home this week.

Golden Crest orchards has purchased a new Chevrolet truck, which was delivered Wednesday.

J. R. Leslie, who is working for the Southern Pacific at Dunsmuir is at home for a few days. Thursday Mr. and Mrs. Leslie and Miss Dorothy Leslie visited at the Fish home at Gold Hill.

Table Rock

TABLE ROCK, July 23.—(Spl.)—Business conditions seem to be much better here than a year ago, although there does not seem to be much demand for farm crops and prices are still far too low, compared with prices on what farmers have to buy.

The better upturn is caused by more men being employed at steady jobs.

TABLE ROCK, July 23.—(Spl.)—Mr. and Mrs. Frank Marsh of Los Angeles arrived here Monday for an extended visit with Mrs. Marsh's mother, Mrs. M. D. Lydiard and her sister, Miss Grace Lydiard.

Pear picking in this district is scheduled to start the first of this week. So far as can be learned there is no alarm felt over labor conditions by orchardists here.

The binding of grain and harvesting of the second crop of alfalfa have been completed here, and threshing operations will be in full swing this week.

A crew of county bridge workers have just finished redecking the main span of Bybee bridge and it is understood that this will be covered with a coat of oil and gravel.

Mr. and Mrs. C. W. Sage and two younger children returned Sunday from a week's vacation at Aikenside resort in Freepeet.

Mr. and Mrs. Everett Inman, recently of Applegate, have moved into one of the houses on the Rowden place, where they expect to make their home for some time.

Fire, believed to have started from the exhaust pipe of a tractor, Wednesday evening burned more than a half an acre of heavy barley on the Pendleton place and threatened for a time to destroy the entire grain crop. Had it not been for the help of the Nealon-Wilson threshing crew, who discovered the fire, as they were passing by on their way home from work, serious damage would have resulted.

The gladiola beds here, belonging to Rainy and Pruitt are attracting quite a little attention from flower lovers in this section and throughout the valley. Many people drive out to view the beautiful flowers and purchase bouquets.

Victor Beaulieu, who has been employed at Modoc Orchard for the past several years is now employed at Medford.

Friends here of Mrs. Stanley Vaughn extended their heartfelt sympathy to her in the loss of her father, Henry Vinson, an aged pioneer of Oregon, who passed away at his home in Medford July 16.

Rogue River

ROGUE RIVER, July 23.—(Spl.)—Much merriment prevailed at the Live Oak Grange hall July 16 as the members with a few invited friends enjoyed the second monthly potluck supper. Songs and jokes were enjoyed before the program, which included a monologue by Miss Barbara Combs which was well given. A Scotch burlesque representing Sir Harry Lauder was given by F. E. Kiersey and caused much amusement. Lieutenant Dunn of the Oregon state police stationed at Medford was the speaker of the evening and in his pleasing manner explained the Vehicle Act, which was interesting to the farmers. The business meeting was held and at a late hour all returned to their homes voting this a very pleasant evening well spent.

Miss Mary Smith was taken to the hospital at Medford Sunday and underwent a major operation. Reports say she is getting along nicely.

Mr. and Mrs. F. J. Dengler had as dinner guests Thursday Mr. and Mrs. Elden Parker of San Francisco, Mr. and Mrs. A. A. Mathis of Grants Pass, both ladies being sisters of Mr. Dengler. His mother, Mrs. W. J. Dengler of Grants Pass was also a visitor.

About 35 friends from Grants Pass and Rogue River journeyed to the home of Mr. and Mrs. Bob Hill and gave them an old fashioned surprise Thursday night. A jolly time was had and refreshments served by the visitors.

Mr. and Mrs. R. N. Knapp and small daughter and Rawlea Shull of Los Angeles left July 12 after spending several days visiting at the Walter Combs home. Mrs. Knapp and Mr. Shull are sister and brother of Mrs. Combs. Mrs. Combs' mother, Mrs. Shull returned home with them. She has visited here for the past three months.

Mrs. Elsie Phelps is much improved after having been confined to her bed for a week with a severe cold.

Mrs. Myrtle Whipple was a dinner guest Thursday of Mr. and Mrs. F. E. Kiersey.

Mr. Noyles of Grants Pass, manager of the Pacific Telephone Co., was a business visitor here Friday.

Mrs. Garfield Laws returned this week from a pleasure trip to Salem, where she spent a few days with her daughter and family, Mr. and Mrs. Brownie Bangert.

The Potts family has moved from Foots Creek into the house belonging to Samuel Mathis on Oak street.

Mrs. Henry Henderson is a patient at the Sacred Heart hospital but will be able to return home soon.

Mr. and Mrs. Ralph Witt and son Delbert returned home last week from Redmond, Ore., called there by the illness of Mrs. Witt's father, J. L. Julian who was some better.

Mr. and Mrs. Joe Hull of Grants Pass were dinner guests Sunday of Mr. and Mrs. Theo. Neimuth.

An enjoyable time was had by the members of the Christian church Friday when they held a picnic supper in the Grants Pass park.

A large number of the Sunday school classes took their dinner July 20 and visited Rev. and Mrs. Albert Kribs at their country home on Wards creek. This visit was made as a grocery shower as well as a picnic. A lovely time was reported.

Phone 542 We'll haul away your refuse. City Sanitary Service.

Mail Tribune Daily Cross-Word Puzzle

ACROSS
1. Couch
4. Use needle and thread
8. Interrogative pronoun
12. Cupid
13. Old musical note
14. Brave man
15. Telegraph colloq.
16. Make more compact
18. Water vapor
20. Pome fruit
21. Accustom
23. Person of mixed blood
27. Unit of work
29. Breaking waves
31. English musician
32. Talked bombastically
34. Property
36. Declare
37. Smooth
39. Incline the head
40. Dried
42. Prepares for publication
44. At no time: contr.
46. Writing material
49. Models
53. Long stick
54. Butter substitute
55. Hald a session
56. Small island
57. Mend with thread or yarn
58. City in Minnesota
59. Peruse

DOWN
1. Cutting tools
2. Leave out
3. Allen
4. Pertaining to the planet Mars
5. Dry, as wine
6. One who runs away to be married
7. Diminish
8. Upon which
9. Domestic fowl
10. Metric land measure
11. Drive a nail at an angle
17. Barrier in a stream
19. Meditate
22. Impolite
24. Change the order of
25. To an inner point
26. Ovule
27. Historical periods
28. Act wildly
30. Nourish
33. Capital of New Jersey
35. Cut with scissors
38. Of the spring
41. English river
43. South American animal
45. Gaelic
47. Feminine name
48. Tall coarse grass stem
49. Seed container
50. Wing
51. Thrice: prefix
52. Pirates

Solution of Saturday's Puzzle

A	P	E		D	A	I	L	Y		A	I	R
W	A	R		A	G	R	E	E	A	B	L	E
E	N	G	I	N	E	E	R		B	E	L	T
		T	O	R	E		N	E	L	L	Y	
A	H		A	S	T	I		Y	E	A	S	T
S	E	C	T		I	C	E	R		N	E	O
S	I	R	E	N	E		R	E	D	C	A	P
E	S	E		O	S	L	O		R	E	B	A
S	M	A	R	T		E	S	T	E		O	Z
		T	I	E	R	S		R	A	F	T	
B	O	I	L		A	S	P	E	R	I	T	Y
I	N	V	E	N	T	O	R	Y		A	L	E
B	E	E		D	E	N	E	S		T	E	A

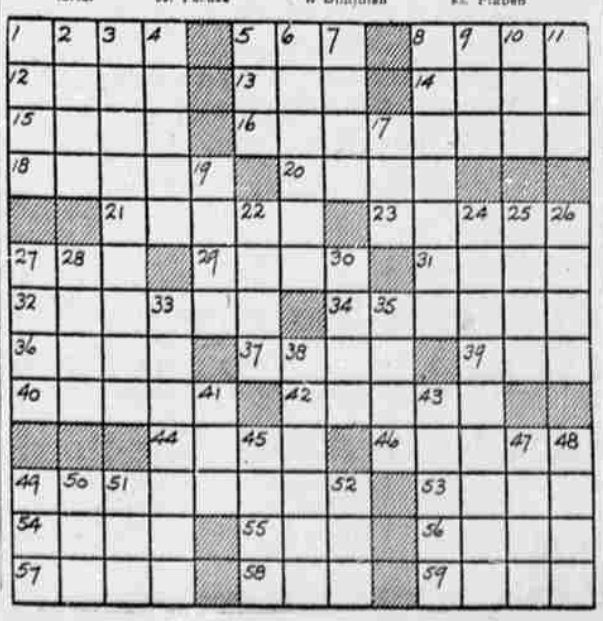

Courthouse News

(Furnished by the Jackson County Abstract Co., 121 E Sixth Street)

Marriage Licenses.

Leroy L. Ritchson and Mildred G. Butcher.

Robert E. Hudson and Helen I. Mercer.

Alfred E. Orr and Marjorie J. Brassfield.

Clarence M. Nelson and Pearl M. Stech.

John F. Allen and Charlotte Thomas.

Harold W. Sargent and Mary M. Sellers.

Kermet De Haas and Melba Haynes.

John R. Johnson and Nina B. Hinds.

Circuit Court.

L. R. Chandler vs. Ethel Chandler, divorce.

Albert L. Bruley vs. G. P. Stauffer, et ux, foreclosure.

Shell Oil company vs. Clay M. Sugg, for money.

M. O. Bessonette assumes business name of Pine Cone Bar-B-Que.

Minnie McCabe vs. Robert McCabe, divorce.

State Land Board vs. S. Melvane Herbert, et al, foreclosure.

Walter Marquis, et al vs. N. H. Gile, for money.

State of Oregon vs. Robert Shores, grand larceny.

State Industrial Accident Commission vs. John J. Cunningham, for money.

P. B. Bigelow assumes business name of Cleo's Newsstand.

Real Estate Transfers.

Myrtle A. Hevener to State Bank of Ashland, deed to part lots 3 and 4, sec. 5, twp. 39 S R. 1 E. W. M.

C. W. Cottam to Evelyn E. Hamig, deed to undivided interest S½ SE¼ sec. 2, twp. 38 R. 3 W. 40a.

Ray C. Spencer, et ux to Libbie S. Mahoney, QCD to part blk 26, Bluff add. to town of Butte Falls.

Talent Irrigation District to Howard Work, et ux, QCD to S. 10a NW¼ SE¼, N. 30a. SW¼ SE¼ sec. 35, twp. 38 S.

Wm. E. Sanders, et ux to Fred E. Porter, QCD to 1a. in sec. 5, twp. 39 S. R. 1 E. in the city of Ashland.

Walter J. Olmscheid to W. E. Thomas, sheriff's deed "Phipps Reserve."

C. W. Palm, et ux to J. M. Baker, et ux, deed to lot 19, blk. 2, Palm's second add. to Medford.

Ruth H. Hoagland to Everett Hoagland, deed to lot 1, sec. 19, twp. 36 S. R. 4 W. W. M.

Wm. M. Briggs to J. J. Deakin, deed to lot 2, Glen Terrace add. to Ashland.

C. W. McDonald, et ux to Lincoln McCormack, et ux, deed to lot 10, blk. 2, Wolverton's sub. to Medford.

Chas. H. Carey to C. S. Eakin, et ux, deed to lot 9, blk. 2, Wolverton's add. to Medford.

W. W. McDonald to C. W. McDonald, et al, deed to half intest to lots 4, 5 and 10, blk. 2 of Woolverton's subdivision to Medford.

C. D. Woolverton, et ux, to W. W. McDonald, deed to lot 10, blk. 2, Woolverton's sub. to Medford.

Louis E. Wakeman, et ux to C. D. Woolverton, deed to lot 10, blk 2, Woolverton's sub. to Medford.

Lucretia B. Woolverton, et vir to Louis E. Wakeman, deed to lot 10, blk. 2, Woolverton's sub. to Medford.

C. B. Jones, et ux, to A. E. Woolverton, deed to lot 10, blk. 2, Woolverton's sub. to Medford.

C. D. Woolverton, et ux to C. B. Jones, deed to lot 10, blk. 2, Woolverton's sub. to Medford.

Margret Deardorff, et ux to C. D. Woolverton, deed to lots 6, 7 and 10, blk. 2, Woolverton's sub. to Medford.

A. Pankey, et ux to F. W. Stone, deed to lots 5 and 8, blk. 13, city of Gold Hill.

Meteorological Report

July 23, 1934.

Forecasts.

Medford and vicinity: Fair tonight and Tuesday. Not much change in temperature.

Oregon: Fair tonight and Tuesday, but overcast on coast. Rising temperature in east portion.

Local Data.

Temperature a year ago today: Highest, 98; lowest, 55.

Total monthly precipitation, .02 inch; deficiency for the month, .30 inch.

Total precipitation since September 1, 1933, 11.02 inches; deficiency for the season, 6.78 inches.

Relative humidity at 5 p. m. yesterday, 25%; 5 a. m. today, 68%.

Sunrise tomorrow, 4:57 a. m.
Sunset tomorrow, 7:38 p. m.

Observations Taken at 5 a. m., 120 Meridian Time.

CITY	High Temp. Past 24 Hrs.	Lowest Temp. Last Night	Precipitation Past 24 Hrs.	Weather
Boise	82	58	...	Cloudy
Boston	78	56	...	P. Cldy
Chicago	...	76	...	Clear
Denver	84	64	.02	P. Cldy
Eureka	60	54	T.	Cloudy
Helena	80	52	.06	Clear
Los Angeles	80	66	T.	Cloudy
MEDFORD	88	54	...	Clear
New York	88	66	...	Cloudy
Omaha	102	82	...	Clear
Phoenix	100	78	...	Clear
Portland	76	58	...	Clear
Reno	86	54	...	Clear
Roseburg	82	54	...	Clear
Salt Lake	90	64	...	P. Cldy
San Francisco	64	54	...	Cloudy
Seattle	70	58	...	Clear
Spokane	74	50	...	Clear
Walla Walla	80	54	...	Clear
Washington, D.C	94	70	...	Clear

Pickers and packers' tally cards, in large or small quantities, ready for delivery at Job Department Mail Tribune, 28-30 N. Grape.