

SOUTHERN PACIFIC TO DETOUR DURING UNDERPASS WORK

ASHLAND, June 15.—(Spl.)—The Southern Pacific company began work preliminary to the work of the highway department, on the underpassing north of Ashland today. Railroad officials today were surveying the place where the detour for trains will be built.

A trestle will be built across the highway at a point that will not interfere with work on the abutments and approaches to the new underpassing, and trains will be routed over the temporary structure during the highway work. When the abutments are completed the tracks will be re-laid on the original alignment.

The Southern Pacific officials, William Flackus, foreman of the bridge gang for the Shasta division, and George Taylor, assistant division engineer, with headquarters at Dunsmuir, indicated that work would be pushed with all possible speed to clear the way for the highway contractor.

While the railroad enterprise will not employ any additional local men, highway work will take from Ashland unemployed approximately 20 men.



The legend of the Smoki Indians that the snake is a little brother of the people and is capable of interceding for rain was revived at the annual snake dance in Prescott, Ariz. Dancers are shown carrying sinuous reptiles in their mouths to show the snakes that Indians believe them friends. (Associated Press Photo)

STUDENT BODY NAMES NEW SET OF OFFICERS AT ASHLAND NORMAL

ASHLAND, June 15.—(Spl.)—Emmit Marshall, nominated by student petition, was elected president of the Southern Oregon Normal associated students by an overwhelming vote at a recent school election. Other successful candidates were Fred Pankey, vice-president; Alice Hall, secretary; Gretchen Movius, treasurer; Rachel Forsythe, Siskiyou editor, and John Gordon, pep promoter.

Marshall is a member of Phi Beta Sigma, and is a football man. Fred Pankey is also a member of Phi Beta Sigma, being president of that organization for next year. He also belongs to Upsilon Delta Phi. Miss Hall is a Phi Beta, treasurer of that organization, and was junior representative on the junior council. Gretchen Movius is secretary of the Norwegian club, and is a Sigma Epsilon Pi. Miss Forsythe is a Sigma Epsilon Pi. Phi Beta Sigma, Lambda Chi, and vice-president of the Alpha Tau.

CALLS ALL-BRAN NATIONAL NATURAL LAXATIVE

Delicious Cereal Checked His Constipation

Here is an unsolicited letter from Mr. Daniels:

"For many years I have been habitually constipated, and have used all sorts of laxatives. So, in fairness to Kellogg's ALL-BRAN, I heartily claim it to be a most wonderful remedy for constipation.

"Need I tell you that I have long since ceased using laxatives? Kellogg's ALL-BRAN is the National Natural Laxative. If it were used by every family in the United States for breakfast, we would have a much healthier race of people."—Mr. John Daniels, 1090 Third St., North Bergen, N. J.

Tests show Kellogg's ALL-BRAN furnishes "bulk" to exercise the intestines and vitamin B to help tone the intestinal tract. ALL-BRAN also supplies iron for the blood.

The "bulk" in ALL-BRAN is much like that in leafy vegetables. Isn't this food much pleasanter than risking pills and drugs? Two table-spoonfuls daily are usually sufficient. If not relieved this way, see your doctor.

Get the red-and-green package at your grocer's. Made by Kellogg in Battle Creek.

DOCTORS MEETING HELD IN ASHLAND

ASHLAND, June 15.—(Spl.)—Dr. Harvey A. Woods was host to members of the Jackson County Medical Society at a regular meeting of the organization, at dinner at the Hotel Ashland Wednesday evening. Twenty-seven members of the society were present.

Dr. James C. Hayes presided in the absence of Dr. Walter Kresse who was called away.

Dr. B. G. Barkwill delivered the paper of the evening following numerous case reports, speaking on types of meningitis with special reference to the recent epidemic of infantile paralysis in Los Angeles.

During the business session a picnic committee was appointed to make arrangements for the annual summer picnic, which is to be held in July. Committee members are Dr. C. A. Haines, Dr. William F. Roney, and Dr. Harvey A. Woods. Two new members, Dr. Moffitt and Dr. Peden were admitted to the society. At the close of the meeting a vote of thanks was given the host.

Welcome to Fair



Rufus C. Dawes, president of a Century of Progress, welcomes a record-breaking opening day through to the new World's Fair in Chicago May 28. The Fair has scores of new features and exhibits this year and is entirely new in appearance.

Used Oxen on Anniversary

WEST BRANCH, Mich.—(UP)—Characteristic of their earlier days, Mr. and Mrs. George Dettler, Klacking Creek, drove a team of oxen to St. Joseph's church here where they were remarried in observance of their golden wedding anniversary. The oxen excursion was planned as a part of the celebration of their anniversary.

Chickens Got Term Extension

NORTON, Mass.—(UP)—Sentenced to two months in jail on liquor charges, Joseph Texeira, a farmer, was given a six-week extension by Federal judge Lloyd Letts because he had 400 chickens to feed daily and needed time to plant his crops and find somebody to care for his farm while he was away.

Buckeye, 83, Has Long Jaunt

GLOUCESTER, O.—(UP)—Robert Hooper, unburied by 85 years on his shoulders, recently walked three miles in 50 minutes, in going to call on a neighbor. The jaunt included one unusually long, steep hill. Always an early riser, Hooper was "on the road" at 4:20 a. m.

Triplets Have 75th Birthday

CAMDENTON, Mo.—(UP)—The three Ezzard triplets recently celebrated their 75th birthday anniversaries here at the home of Abe Ezzard. The three, Abe, Isaac and Jacob, have lived in this community for 86 years. They came here from Canada.

LOGS PIN DRIVER IN CAB OF TRUCK

Arthur Farra, 29, of the Murphy district, is in the Jacksonville sanitarium recovering from serious injuries he received Wednesday when he was pinned in a truck cab by logs.

According to F. M. Wickman, step-father of the injured man, Farra was driving down a hill near Rich with a load of logs. He lost control of the truck, which sped off the road and into a tree. One of the logs on the truck was jarred loose and shot forward along the cab, bending the cab and pinning the young man in.

Men arrived at the accident almost at once, though it took two hours to release Farra. As far as was known Thursday no bones were broken, though several stitches were taken in a long cut on the scalp.

WFC Shows Profit

WASHINGTON.—(UP)—The U. S. government has made a profit of nearly \$70,000,000 on operations of its war finance corporation, the wartime counterpart to the present reconstruction finance corporation. Liquidation of the corporation, begun in 1925, is virtually completed.

Buttermilk Injured Man

WILDER, Idaho.—(UP)—James F. Sevy was thrown to the ground, sustained a deep cut on his upper lip and several painful bruises when a can of buttermilk exploded. Sevy was attempting to loosen the lid. The can of buttermilk had been standing in the sun.

PENDLETON, June 14.—(AP)—About 25,000 lambs in Umatilla county have been contracted for delivery in July and August, at prices ranging from 6 to 6 1/2 cents a pound, local sheepmen reported today. About 75,000 lambs remain unsold in the county.

Why Some Men Succeed

What a difference there is in men! Some of them are full of pep, energy, ability. They think straight and they think fast. They get there ahead of the other fellow. What's the difference?

Usually a man eats success or failure at the breakfast table. Often he makes or loses a contract according to what he eats for lunch. Wise eating is the smartest thing a business man can do. At least one meal a day, especially in this warm weather, eat Shredded Wheat, milk, and fruit.

If you didn't have any other food you could live on this combination, and be mighty well on it, too. It gives your body all it needs for energy, tissue building, and disease resistance, and it gives you bran to keep you regular.

The right food has a great deal to do with your success. Try Shredded Wheat for one meal a day, and see what happens!

SAFEWAY STORES

OUR THIRD ANNUAL NATION-WIDE SALES CAMPAIGN ON LAMB

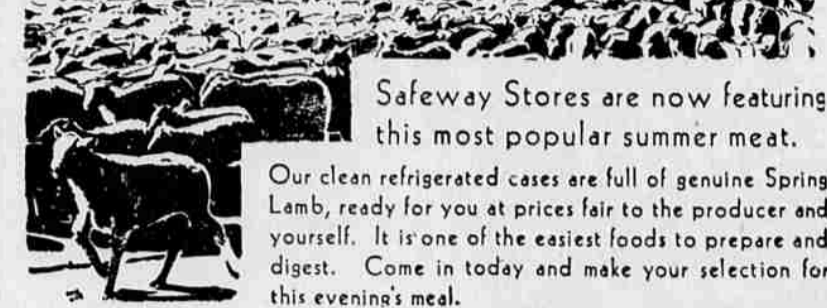

Safeway Stores are now featuring this most popular summer meat.

Our clean refrigerated cases are full of genuine Spring Lamb, ready for you at prices fair to the producer and yourself. It is one of the easiest foods to prepare and digest. Come in today and make your selection for this evening's meal.

Savings For Saturday and Monday, June 16 and 18,

Store No. 41, 113, N. Central,

Store No. 471 Main and Holly

Free Delivery on Quantity Orders

- SUGAR**
Pure Cane for Canning 100 lbs. \$4.99
10-lb. Paper Bag 53¢
Wholesale price of sugar has advanced 30¢ per cwt.
- PEANUT BUTTER**
Maximum Fresh Ground in Blk. 2 lbs. 23¢
- WHITE KING**
Granulated Soap. Large Package 27¢
- MAYONNAISE**
Best Foods. In the Sanitary Jar. Quart Jar 29¢
- FRUIT for Salad**
Newhall Brand Assorted Fruits. No. 1 can. 2 Cans 25¢

- MILK**
Max-I-Mum Tall Can 4 Cans 23¢
Case 48 cans \$2.76
- CERTO**
Best for Jelly Making 2 Bottles 45¢
- TOMATOES**
Josephine Solid Pack. Whole Tomatoes No. 2 1/2 can 3 Cans 39¢
- PORK & BEANS**
Van Camp's for Picnics. 27-oz. Can 10¢
- TAPIOCA**
Minute Tapioca for Those Summer Puddings. 8-oz. Pkg. 12¢
- MATCHES**
Favorite Brand. 6-Box Carton 24¢
- NUCOA**
For Cooking Lb. 12¢
- ZEE TISSUE**
Pale Ivory. Sanitary Wrapped. 3 Rolls 13¢
- FLA-VOR-ADE**
For a Cooling Summer Drink. 4 Packages 15¢

Safeway Quality Meats

- LEG of LAMB**
lb. 19¢
- SHOULDER LAMB**
lb. 15¢
- POT ROAST**
Steer Beef lb. 8¢
- VEAL ROAST**
Milk Fed. Leg or Rump. lb. 10¢
- VEAL STEAK**
Fancy, each 5¢
- VEAL STEAK**
Milk Fed lb. 10¢
- STEW**
Veal or Mutton lb. 5¢

FRUITS and VEGETABLES

- WATERMELONS** Red Ripe. Each 33¢
- NEW POTATOES** Local Grown. 10 Lb. 25¢
- TOMATOES** Local Hot House. 2 Lb. 15¢
- CABBAGE** New Crop. Crisp and Sweet Lb. 2¢
- BANANAS** Ripe and Delicious. 3 Lb. 17¢
- POTATOES** Klamath U. S. No. 2's. 50 Lb. Bag 39¢
- TOMATO JUICE** Libby's. From Whole Ripe Tomatoes. No. 1 Can 9¢
- POST TOASTIES** With the Mickey Mouse Cutouts. 3 Packages 20¢
- CHEESE** Brookfield. Aged to Taste. Lb. 13¢

FLOUR SAVINGS

Crater Lake Brand. Guaranteed Hard Wheat. \$1.73
Wheat is advancing. Buy Now. 49-lb. Sack

Lion Brand. 49-lb. Sack \$1.43

- OLIVES** American River Brand. Standards. No. 1 can. Can 10¢
- Chicken & Noodles** Lunch-Hour Brand. 16-oz. Jar 23¢
- DILL PICKLES** Happy Vale. Medium size. Quart Jar 19¢
- SALT** Maximum Full 2-pound tube. Plain or Iodized. 2 Tubes 15¢
- SALMON** Captain Kid. Alaska Pink. No. 1 Can. 3 Cans 39¢