

Ben Ali Bringing Colorful Marching Units for Joint Ceremonial

PLANS PERFECTED COLORFUL SHRINE PARADE TOMORROW

The most colorful Shrine parade in the history of southern Oregon is promised at 7:00 o'clock Saturday evening, when Ben Ali and Hillah Temples hold their joint ceremonial in Medford. Edward Dell, marshal of Ben Ali, will confer with H. S. Deuel, chairman of the parade committee and Director Dade Terrett immediately upon his arrival in Medford tomorrow morning.

According to present plans, the parade will begin at the Elks' Temple, on North Central avenue at 7:00 p. m., the line of march being south on Central to Sixth, west on Sixth to Oakdale, south on Oakdale to Main, east on Main to Riverside, north on Riverside to Sixth, west on Sixth to Bartlett and north on Bartlett to the Medford armory where the ceremonial will begin at 8:00 p. m.

The tentative line-up of the parade will call for an escort of California state motorcycle police and Oregon state police. Ben Ali's band will head the column, followed by the California temple's drum and bugle corps, patrol, chanters, wrecking crew and divan. Next in the long line will be distinguished visitors, potentates of other Pacific coast shrine temples. Shrine nobles will then fall in line, followed by the Hillah band, patrol, divan, candidates and drum corps.

A number of innovations have been planned by those in charge of the parade and indications point to the most colorful display ever presented to southern Oregon people.

Ben Ali Patrol, Crack Marching Unit Coming

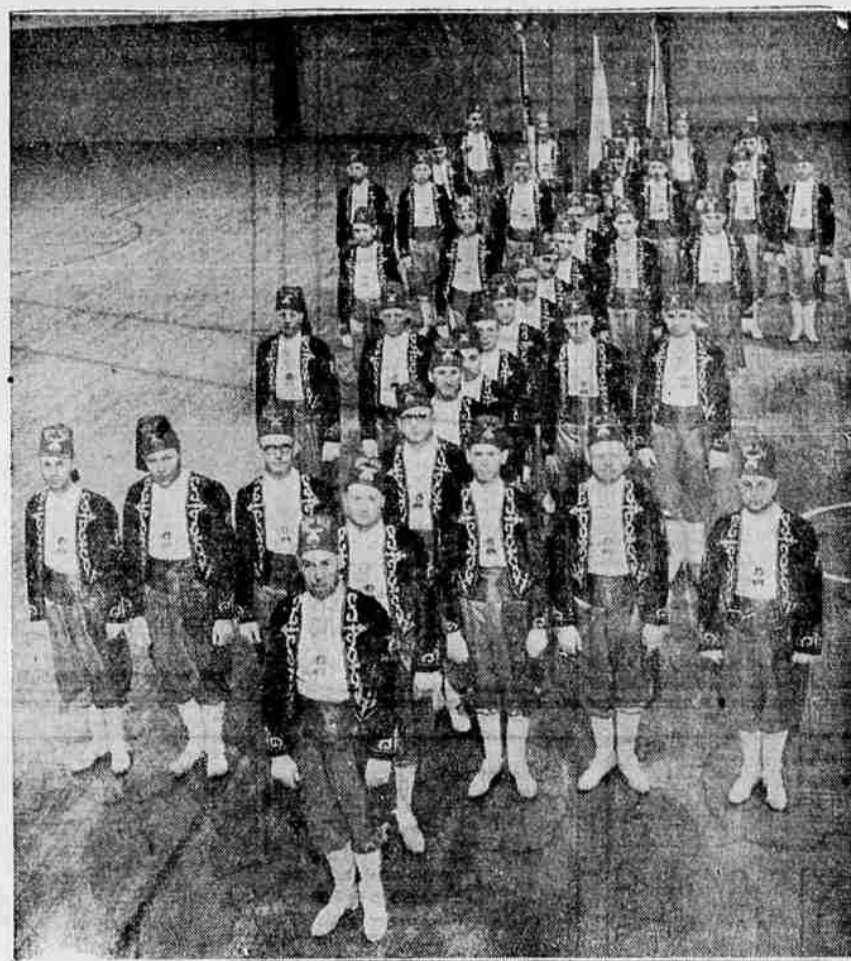

One of the most noted marching units in the west is the patrol of Ben Ali Temple of the Mystic Shrine in Sacramento. This group of 44 splendidly drilled men will form a part of the parade to be staged in Medford tomorrow at 7:00 p. m.

Famed Sacramento Shrine Band to Give Saturday Concert

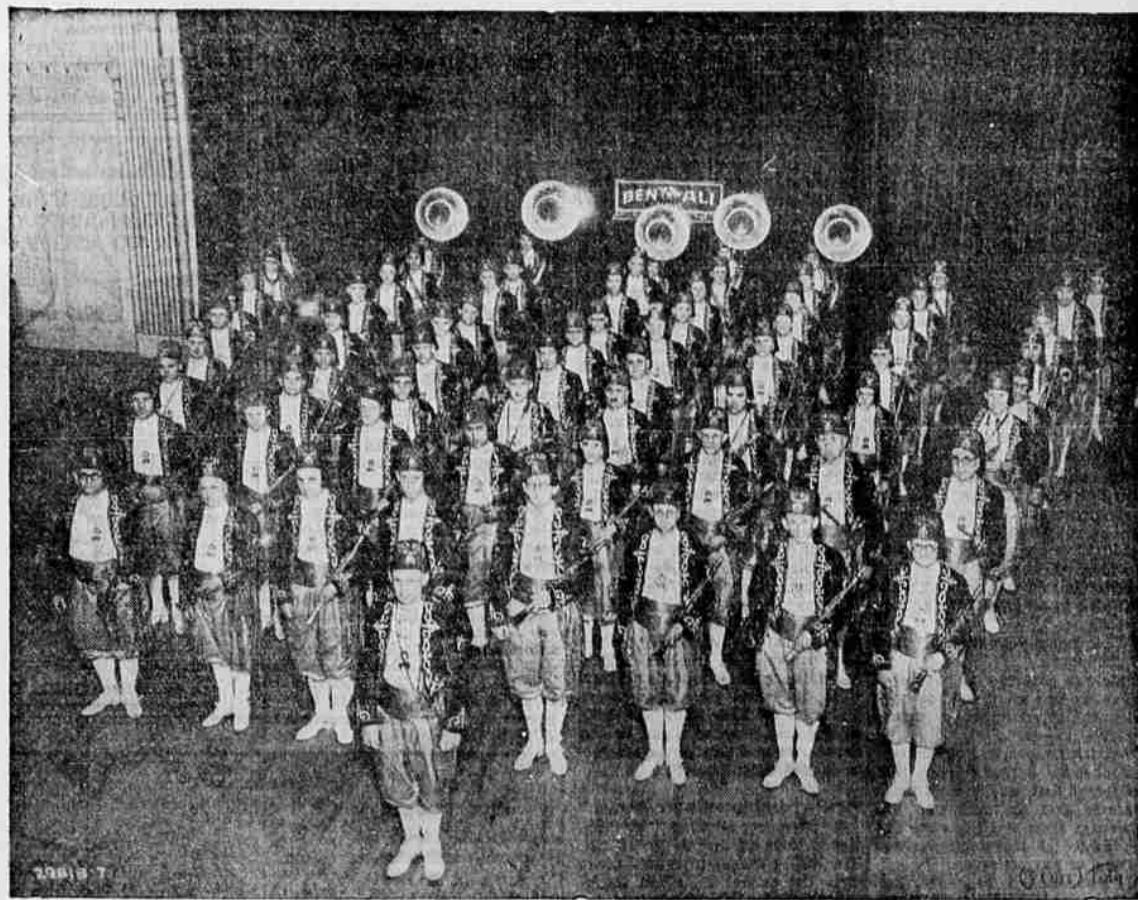

Southern Oregon people and Diamond Jubilee visitors have been invited to enjoy a concert Saturday afternoon from 2:30 to 3:30 o'clock featuring the famous 65-piece Shrine band of Ben Ali Temple. The nationally-known Sacramento Shriners, under the direction of Robert N. Fulton, are considered one of the best Shrine bands in the United States and their concert will be a high spot in the joint ceremonial of Ben Ali and Hillah temple in Medford Saturday. The Ben Ali band will appear in the big Shrine parade scheduled to begin at 7:00 o'clock tomorrow evening.

Hillah Patrol and Drum Corps

- Captain**
Rex Barnett, Grants Pass.
- First Lieutenant**
Paul B. Rynning, Medford.
- Second Lieutenant**
Sam Stinebaugh, Grants Pass.
- Business Manager**
Bert Peasley, Medford.
- Publicity Manager**
Herb Grey, Medford.
- Quartermaster**
Carl Glasgow, Medford.
- Honorary Members**
E. C. "Jerry" Jerome
Dade Terrett
Reese Chapman
Sig. Ash
Rex Barnett
Rod. Calvert
C. D. Cameron
Jim Christensen
Roy Elliott
Carl Glasgow
Herb Grey
Cot Hampson
Sam Houston
John Jensen
Sam Jordan
John King
John Lawrence
Austin Lewis
Chet Lewis
Harry Nordwick
Louis Older
Bert Peasley
Jack Porter
Jud Richter
Thos. Roseberry
Paul Rynning
Don Shields
Sam Stinebaugh
R. E. Swan
Ralph Sweeney
Elmer Spaulding
Rilling Shurman
Hans Thompson
Ralph Woodford
Bill Young.
- Drum and Bugle Corps Leader**
N. G. Wheeler.
- Quartermaster**
F. J. Wright.
- Snare drums**—A. L. Anderson,
Hans Hansen, F. B. Patty, W. D.
Stitch, E. C. Stucky, W. C. Van
Emon.
- Base drum**—A. P. Epperson.
Cymbals—M. W. Rice.
Bugles—T. R. Gillenwaters, Dr. D.
A. Havens, E. B. Henry, G. W. Hillis,
A. W. Schaupp, R. H. Shelton, G. P.
Taylor, L. F. Willits.

Patrol Captain



J. W. Fulton, of Sacramento, captain of the noted Ben Ali Patrol, which is being brought to Medford for the Shrine parade to be staged tomorrow.

Drum, Bugle Corps To Parade



Twenty members of Ben Ali Temple's Drum and Bugle Corps will form a colorful part of the parade to be staged in Medford tomorrow.

Chanters of National Fame To Appear Here



The Chanters of Ben Ali Temple of the Mystic Shrine of Sacramento, have made a national name for themselves with their harmony over the radio and on the stage. They will form one of the parading units.

Directs Chanters

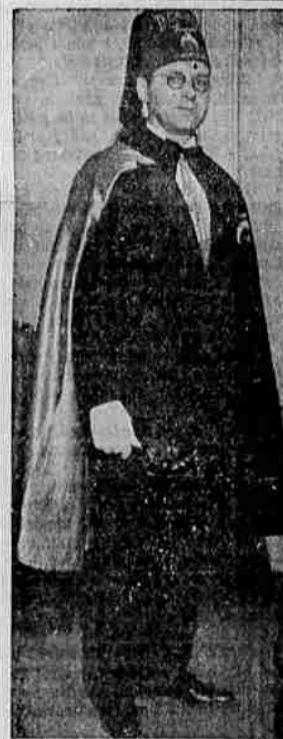

Clifford A. Mott of Sacramento, director of the famous Ben Ali Temple Chanters, who are being brought to Medford for the Shrine parade tomorrow.

Band of Hillah Prepared for Big Ceremonial



—Photo by The Peasleys.

Manages Chanters



Henry Spring, manager of Ben Ali Temple's Chanters, famous on the air and stage and one of the foremost men's singing units in the west.

Band Director



R. N. Fenton, of Sacramento, who is the director of the famous 65-piece Ben Ali Temple Shrine band.

KEEPERS OF THE CAPTIVES

- Clatus McCredie, chair., Medford
Reginald Barnett, Grants Pass
Ralph E. Sweeney, Medford
J. Sam Jordan, Ashland
Louis P. Older, Medford
Charles Woods, Medford
Erwin C. Trumbly, Grants Pass

HOSPITALITY COMMITTEE

- Leon B. Haslins, chair'mn, Medford
Hans C. Thompson, Medford
John E. Enders, Ashland
George W. Porter, Medford
George M. Roberts, Medford
George R. Witters, Medford
Ernest J. Smith, Medford

MEMBERSHIP COMMITTEE

- J. C. Thompson, Chairman
—Entire Divan.
—Membership of Hillah Uniform Bodies.

MEDICAL STAFF

- Dr. R. W. Stearns, Chair'n, Medford
Dr. C. A. Haines, Ashland
Dr. C. T. Sweeney, Medford
Dr. C. Joyce Moser, Grants Pass
Dr. Charles V. Ruch, Klamath Falls
Dr. W. E. Blake, Ashland
Dr. R. L. Burdick, Ashland
Dr. A. F. W. Kresse, Medford
Dr. C. L. Ogilvie, Grants Pass
Dr. E. B. Stewart, Roseburg
Dr. F. G. Swederburg, Ashland

Assistants to Medical Staff

- John A. Perl, Medford
H. W. Conser, Medford
James Taylor (Conger's asst. Med.)



W. H. "Bill" Day, veteran Shriner and past-recorder of Hillah Temple. Bill Day, who resides in Ashland, will be present at the joint ceremonial tomorrow.

A considerable decrease in the number of applications for seed loans is regarded as a sign of marked economic improvement in the extensive farm belt of eastern North Carolina.

Roy Henshaw, Los Angeles south-paw pitcher obtained from the Chicago Cubs, is the smallest on the team.

About 500 students took part in the intra-mural sports program at North Carolina State college this spring.

Ceremonial Committees

(Continued from page one)

- Charles A. Wing, Medford
Walter H. Leverette, Medford
Albert E. Peasley, Medford
E. H. Hedrick, Medford
Carl Y. Tengwald, Medford
W. H. Day, Ashland
F. F. Whittle, Ashland
A. K. Cass, Grants Pass
N. G. Wheeler, Klamath Falls

HOTEL COMMITTEE

- Elbert L. Lenox, chair'mn, Medford
Charles S. Butterfield, Medford
Claude M. Houston, Medford
George A. Hunt, Medford

RECEIVER OF CANDIDATES

- L. E. Detrick (Recorder), Ashland
O. D. Frazee, Medford
Royal W. Lee, Medford
Glenn E. Simpson, Ashland
William H. Day, Ashland