

Society and Clubs

Edited by Eva Nealon Hamilton

Devaney-Dugan Betrothal Told

At a lovely bridge event last week at the home of Mrs. Larry Fisher, the engagement of Miss Yvonne Devaney to Joseph Dugan was announced. Three tables of bridge were in play during the evening at the Fisher home, where Miss Devaney was joint hostess, and Talsman roses, presented as favors, were found to conceal on a small card the announcement of the betrothal. Date of the wedding was not told.

The Halloween motif was used in decorations about the rooms for the occasion and prizes at cards were awarded Miss Mildred Dugan and Mrs. Robert Miksche.

Present were: Mrs. H. J. Devaney, mother of the bride-elect; Mrs. Kenneth Murray, Mrs. Robert Miksche, Mrs. Vernon Turpin, Mrs. Joe Marshall, Mrs. Willa Pruitt, Miss Margaret Wood, Miss Mildred Dugan, Miss Lucille Barrett, Miss Genevieve Devaney and the hostesses, Mrs. Fisher and Miss Devaney.

Mesdames Fry and Wright Entertain.

Mrs. Clarence R. Fry and Mrs. Ray E. Wright were recently joint hostesses at the former's home on Laurel street at a desert bridge and handkerchief shower for Mrs. K. D. Ross, past president of the Legion Auxiliary. There were five tables in play. The rooms were decorated with Halloween colors in fruits and flowers. Those present were Mesdames K. D. Ross, O. L. Overmyer, C. H. Kunz, Belva Aiken, Roland Smith, Edgar Leach, Mark Miller, Katherine Satterlee, Ed Feldman, J. W. Jacobs, W. W. Cleaves, Earl Foy, Walter Olmscheid, Warren Butler, W. A. Holloway, Carol Farrer, P. H. Bunch, C. O. Humphrey, Lee Garlock, Cole Holmes and Miss Margaret Kerr. Prizes were won by Mesdames Holloway, Bunch and Smith.

Chrysanthemum Circle To Meet Tomorrow

Grand Manager Annie Hawkins is in this city from Portland and will be a guest this evening at the meeting of Chrysanthemum circle No. 84, neighbors of Woodcraft. Initiation and election of officers will be held this evening and a pot-luck supper will be enjoyed, for which each member is asked to bring a dish.

Mr. Dory Knew Dr. and Mrs. E. E. Green, now in Medford, when they lived at Pontanelle, Iowa, and will visit them also while here.

Mr. Dory knew Dr. and Mrs. E. E. Green, now in Medford, when they lived at Pontanelle, Iowa, and will visit them also while here.

Westminster Forum To Meet Tomorrow

A new program of study and discussion is being planned by the Westminster Forum for this fall and winter. Meetings will be held in private homes each Wednesday evening from 7:30 to 8:30, the time being devoted chiefly to reviews of books and to general discussion. The meeting tonight will be held at the home of Miss Emily Brown, 1012 West 11th street.

Women's Relief Corps To Meet On Thursday

The Women's Relief Corps will meet in the Army Thursday afternoon at 2 o'clock. A good attendance is desired as the meeting will be the last preceding inspection. Annie E. Steinbaugh of Grants Pass will inspect the corps Thursday, November 16. A covered dish luncheon will be enjoyed at that time.

Mr. Driver to Speak Before Garden Club

Raymond Driver, well-known local student of floral and bird life, will address the Medford Garden club Thursday evening at the courthouse auditorium at 7:30 o'clock, and in honor of the occasion the club has extended an invitation to all interested persons.

Women of Rotary Entertain Tonight

The Women of Rotary and their husbands will be guests this evening of Mr. and Mrs. D. O. Frederick at Tahama lodge, at a covered dish supper at 8:30 o'clock. Members are asked to bring table service and covered dishes. Mrs. Hugh Hamilton and Mrs. Clyde Aiken will assist the hostesses.

Degree of Honor To Meet Thursday

There will be a meeting of the Degree of Honor at the Labor Union hall Thursday evening, November 2, and all officers and members are asked to arrive at 6:45 o'clock. After the short business session, cards will be enjoyed, with playing to begin at 8:15 o'clock.

Mrs. Swan, Hostess To Auxiliary Thursday

The Rogue River Auxiliary No. 367, will meet with Mrs. R. E. Swan on Thursday afternoon, November 2, at 2:30 o'clock. Mrs. Swan is now located at her home on the Jackson-Phoenix highway.

Former Local Girl Married in East

Friends here of Miss Verne Jones, former Medford girl, have received word of her marriage to Mr. Carl E. White of Indianapolis, Ind., on October 9 at Louisville, Kentucky. Mrs. White will be remembered here as a popular member of the younger set and was formerly a member of the staff of the Mail Tribune's printing department. She has been residing in the east for the past few years.

Mrs. Brown Honored At Tuesday Luncheon

Mrs. Elsie Brown, who is leaving a position with Attorney Porter J. Neff, was honored yesterday at luncheon at the Hotel Holland, at which members of the county clerk's staff were hostesses. Other invited guests were: Gertrude Martin, Sybil Edwards, Marjorie Burleson, Olga Anderson and Ingrid Holmes.

Building Bridge Club To Meet Tomorrow

The home of Mrs. H. W. Kierstedt will be the meeting place tomorrow of the Building Bridge club. The hostess will be assisted in entertaining by Mesdames Hartley, Bigelow and Graves.

Those wishing transportation to the affair are asked to telephone 1091-X or 883-Y.

Teachers' Choral Club to Meet

The Teachers' chorus of Jackson county will meet for regular rehearsal Saturday, November 4, at 10:30 o'clock. The meeting will be held in the auditorium of the courthouse under the leadership of Miss Harriet Baldwin, and all members are asked to be present.

Colonel Sargent Auxiliary to Meet

There will be a meeting this evening of Colonel Sargent Auxiliary No. 18, U. S. W. V., opening with 6:30 dinner at the Armory. Nomination of officers will be held and a large attendance is urged.

Mrs. Pathum WHI Entertain Nones

Mrs. Henry Padgett will be hostess tomorrow evening to the Oregon State graduate nurses at district 4, at her home on Capitol Hill. A special program has been prepared and members are asked to arrive at 7:30 o'clock.

Mrs. Frame, Hostess To Guild Friday

Members of St. Mark's Guild will motor to Phoenix Friday to hold their cafeteria luncheon at the home of Mrs. Frame. Those wishing transportation are asked to call 1461.

Miss Williamson Is Local Guest

Miss Louise Williamson of Salera arrived in Medford on the morning train to spend 10 days with her mother, Mrs. T. J. Williamson and her cousin, Judge Tou Velle, of Jacksonville.

Wenonah Club To Meet Thursday

Wenonah club will meet at the home of Mrs. Gladys Lawrence Thursday afternoon for covered dish luncheon and business session.

Markets

Livestock
PORTLAND, Ore., Nov. 1.—(AP)—CATTLE, 100, calves, 20; slow, quotably steady, unchanged.
HOGS, 200; fairly active, steady, unchanged.
SHEEP, 200; steady, unchanged.

Portland Produce

PORTLAND, Ore., Nov. 1.—(AP)—BUTTER—Prints, extras, 24c; standards, 23c lb.
BUTTERFAT—Portland delivery: A grade, 21c; farmers' door delivery, 19c per lb.; sweet cream, 5c higher.
EGGS—Pacific Poultry Producers' selling price: Fresh extra special, 31c; extra, 29c; standards, 24c; mediums, 25c; pullets, 18c dozen. Buying prices by wholesalers: Fresh extra, 20c doz.; firsts, 23c; mediums, 20c doz.; undergrade, 14c; pullets, 14c.
Cheese, milk, country meats, mohair, cascara bark, hops, live poultry, onions, potatoes, cantaloupes wool and hay—unchanged.

Portland Wheat

PORTLAND, Ore., Nov. 1.—(AP)—Wheat futures:
Wheat futures:
May — 75 73 73 73
Dec. — 69 69 67 67
Cash wheat:
Big Bend winter (12 pct.) — 75
Dark hard winter (12 pct.) — 77
Dark hard winter (11 pct.) — 68
Soft white — 67
Western white — 57
Hard winter — 67
Northern spring — 67
Western red — 67
Oats—No. 2 white, \$22.
Corn—No. 2 E. yellow, \$21.50.
Millrun standard, \$13.50.

The Store of Happy Wedding Rings

White Rose Wedding Rings
Radiant as Diamonds
Larry Schade

Today's car receipts: Wheat 58, barley 2, flour 12, corn 3, hay 1.

Chicago Wheat

Dec. 86 1/2-87, 87 1/2-88, 88-89, 89-90, 90-91, 91-92, 92-93
May 88 1/2-89, 89 1/2-90, 90-91, 91-92, 92-93
July 85 1/2-86, 86 1/2-87, 87 1/2-88, 88-89, 89-90, 90-91, 91-92, 92-93

San Francisco Butterfat

BAN FRANCISCO, Nov. 1.—(AP)—Butterfat 21 1/2 @ 22 1/2c.

Wall St. Report

Stock Sale Averages

(Copyright, 1933, Standard Statistics Co.)

	50	20	90	Total
Nov. 1	81.5	37.9	68.2	72.4
Prev. day	79.6	37.6	68.3	71.1
Week ago	85.5	40.7	73.7	76.3
1 year ago	81.8	26.4	65.0	69.2
3 yrs. ago	130.8	103.6	181.0	138.7

Bond Sale Averages

(Copyright, 1933, Standard Statistics Co.)

	20	20	20	80
Nov. 1	11.6	70.8	78.5	73.6
Prev. day	11.6	71.4	79.4	74.0
Week ago	72.1	73.2	80.1	75.1
Year ago	62.7	64.2	81.9	69.6
3 yrs. ago	114	105.8	99.4	98.9

NEW YORK, Nov. 1.—(AP)—Stocks closed with a rally today after irregular and generally narrow changes during most of the dull session. Mining shares led the uptick, which accompanied a sharp reaction in dollar exchange.

Transfers approximated only 1,000,000 shares, but trading was fairly brisk on the late rise. Several retail and alcohol issues improved 1-5 or more points net.

Today's closing prices for 32 selected stocks follow:

Al. Chem. & Dye	128
Am. Can.	89
Am. & Fgn. Pow.	81
A. T. & T.	110 1/2
Anaconda	14
Atch. T. & S. P.	46
Bendix Avia.	11 1/2
Beth. Steel	28 1/2
California Pack'g.	18 1/2
Caterpillar Tract.	39 1/2
Chrysler	32 1/2
Coml. Solv.	23 1/2
Curtiss-Wright	6
DuPont	73 1/2
Gen. Foods	37
Gen. Mot.	24 1/2
I. T. Harvest	11 1/2
I. T. & T.	115 1/2
Johns-Man.	48 1/2
Mogay Ward	18 1/2
North Amer.	15 1/2
Penney (J. C.)	41
Phillips Pet.	14 1/2
Radiol.	8 1/2
Sou. Pac.	18 1/2
Std. Brands	23 1/2
St. Oil (Cal.)	39 1/2
St. O. N. J.	40 1/2
Trans. Amer.	5 1/2
Union Carb.	36 1/2
Unit. Aircraft	7 1/2
U. S. Steel	37 1/2

Farrell Impoverished

BEVERLY HILLS, Calif., Nov. 1.—(AP)—Condition of John D. Farrell, former vice president of the Union Pacific railroad, who has been seriously ill, was "moderately good" today after an improvement noted yesterday, Mrs. Farrell said.

Exports Wheat 70 Cts.

PORTLAND, Ore., Nov. 1.—(AP)—The North Pacific Emergency Export corporation today posted a country price of 70 cents a bushel for soft white export wheat.

10c — 3 Photos, few days only Peasey Studio, opp. Holly theater.

New Sweaters

All Linen Lunch Cloths 52x52 63c
Sheets 81x99 Duro Brand 69c
Plain color Broadcloth 15c
Corduroy Several shades 69c
Wool Batts 2 pounds \$1.10

This shipment of brushed wool styles and smart novelty stripe sweaters includes a variety of colors priced at

\$1.95 and up

Tweed Skirts New mixed materials in tailored skirts to wear with sweaters and blouses. \$2.50

Adrienne's

Twin Sweater Sets \$2.95

Wool Batts 2 pounds \$1.10

Wool Batts 2 pounds \$1.10

Wool Batts 2 pounds \$1.10

Wool Batts 2 pounds \$1.10

Wool Batts 2 pounds \$1.10

Wool Batts 2 pounds \$1.10

Wool Batts 2 pounds \$1.10

Wool Batts 2 pounds \$1.10

Wool Batts 2 pounds \$1.10

Wool Batts 2 pounds \$1.10

Wool Batts 2 pounds \$1.10

Wool Batts 2 pounds \$1.10

Wool Batts 2 pounds \$1.10

Wool Batts 2 pounds \$1.10

Wool Batts 2 pounds \$1.10

Wool Batts 2 pounds \$1.10

Wool Batts 2 pounds \$1.10

Wool Batts 2 pounds \$1.10

J.C. PENNEY CO., INC.

For Winds...and Snows...and Winter's Blows!

A WHOLE PAGEFUL of COLD WEATHER NEEDS AT "Snap-em-up" Prices!



Hundreds of Unadvertised Values

Remember: "It Pays To Shop At Penney's"

All Wool Batts

2 pounds
63c
Heavy All Wool Sweaters
Now only
\$2.00

One group Children's Straps and Oxfords

50c
All Silk
Georgette
Plain colors
25c

Women's Wool Gloves

49c
Women's Rayon Gowns
\$1.19

Women's Silk and Wool Hose

Fall shades
79c
Women's Flannel Gowns
79c to \$1.59

Girls' Bloomers

Neck Straps
29c
Wash Cloths
Heavy Terry
3 for 12c

All Linen Lunch Cloths

52x52
63c
Sheets
81x99 Duro Brand
69c

Plain color Broadcloth

15c
Corduroy
Several shades
69c
Wool Batts
2 pounds
\$1.10

Wool Batts

2 pounds
\$1.10

Wool Batts

2 pounds
\$1.10

Wool Batts

2 pounds
\$1.10

Wool Batts

2 pounds
\$1.10

Broadcloth Costume Slips

49c
Women's Umbrellas
\$1.39

All Silk Hosiery

PAK fashioneds
79c
Wool Jersey
Brother and Sister Suits
\$1.19 \$1.39

Women's House Frocks

Past colors
79c
Turkish Towels
Colored Borders
10c

27-inch Outing Flannel

White only
8c
Wizard Pillow Cases
42x36
17c

70x80 Sheet Blankets

69c
New Fall Woolens for Dresses
\$1.29 \$1.49 \$1.98

One Group Women's Galoshes

50c

One Group Women's Galoshes

50c

One Group Women's Galoshes

50c

One Group Women's Galoshes

50c

Savings in the Men's Dept.

- 1 group Men's Rubber Shoes. Large sizes only. \$1.00
- 1 group Boys' Rubber Boots. Not all sizes. \$1.00
- Men's Union Suits. Size 36 only. 50c
- Men's All Wool Dress Pants. Not all sizes. Now \$2.00
- One large group Men's Dress Gloves. \$1.00
- Men's Outing Flannel Pajamas. A-B-C. 98c
- Men's Suede Cloth Blazers. Sizes 36 to 46. \$1.49
- Men's All Wool Golf Knickers. Your choice. \$1.00
- Boys' Helmets, goggles attached. 39c, 69c, 98c
- Men's 15% Wool Union Suits. \$1.29
- Men's Yellow Slickers. Not all sizes. \$1.98
- Men's Leather Horsehide Coats. \$7.90
- Men's Dress Shirts. Pre-shrunk, vat dyed. \$1.49
- Men's Sheep-lined Coats. Wambino-collar. \$4.98
- Men's Coat Style Sweaters. 98c

30-inch Outing Flannel

Light or dark patterns
15c

30-inch Cretonne

19c
Double Blankets
Plaids
\$2.19

One Group Women's Galoshes

50c

Fast-color Rondo-Cambic

30-inch width
19c

Turkish Towels

15c
Pillows
All new feathers
98c \$1.39

Women's Scarfs

All the new ideas
49c 79c

IT IS TOPCOAT TIME

High grade all wool fabrics
Tweeds
Polo Cloths
Cheviots
Men! This is a knock-out value on today's market. Get yours now—

\$12.75

DOLL SHOW You're all invited! FRIDAY Afternoon, 4:30

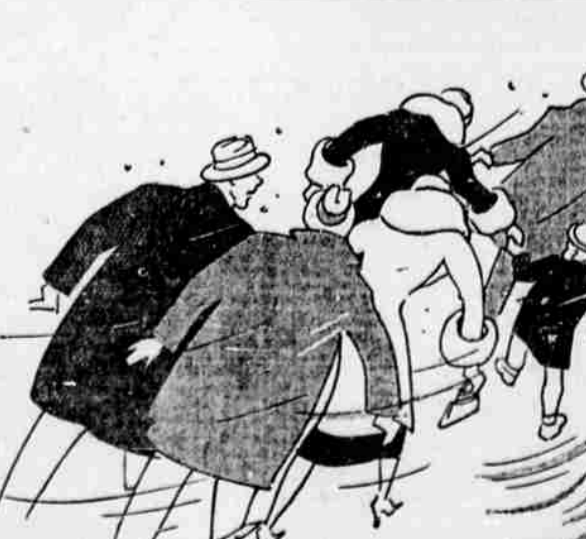

How About a New Suit... Men?

Blues, browns, greys, carefully tailored of all-wool fabrics. This SPECIAL PURCHASE cannot be duplicated on today's market. All new merchandise—just unpacked! Limited alterations.

JUST SIX SUITS to close out one 35, one 37 two 38, one 39 and one 40 priced exactly \$10

J. C. PENNEY CO.

Children's Colds

Yield quicker to double action of VICKS VAPORUB STAINLESS now, if you prefer