

# Wheat Leads Grain Market in Wildest Advance of Recent Weeks

## SMALLEST CROP IN FORTY YEARS CAUSES CONCERN

### Traders Strain Nerves to Keep Pace With Deals—Provisions Up 17 to 40 Cents As Market Closes

CHICAGO, July 11.—(AP)—A furiously advancing market, the wildest of many in recent weeks, took all the leading grains to new high price records today.

What chiefly set the markets on fire was a government crop report showing a wheat yield under domestic requirements by more than 100,000,000 bushels and the smallest in 40 years, as well as a corn crop smaller than any harvested in 30 years.

Every wheat future went far over the dollar mark and for the first time rye also passed the dollar a bushel, scoring more than 10 cents a bushel on top of an 8-cent gain yesterday.

Rye prices were especially stimulated by the fact that the government forecast pointed to a rye yield substantially below domestic requirements. There also was increasing belief among traders that use of rye would be enlarged as a result of new taxes on wheat.

All the markets closed flurried, rye 8 1/2 cents above yesterday's finish, wheat 3 1/2-4 1/2 up, corn 2 1/2-3 1/2 advanced, oats at 1/2-1 1/2 gain, and provisions showing a rise of 17 to 40 cents.

## PORTLAND EGG PRICES WILL ADVANCE CENT

PORTLAND, July 11.—(AP)—There will be an advance of egg prices here, effective Wednesday morning when all prices will be moved up 10 dozen according to announcement of Manager Reed of the Pacific co-ops. Extras will then be listed at 20c and medium and standards 19c dozen with oversize 22c.

## Markets

PORTLAND, Ore., July 11.—(AP)—Hogs: 18c; steady. CATTLE: 70c calves; about steady. SHEEP: 80c; steady.

## Portland Produce

PORTLAND, July 11.—(AP)—Butter: prints, extras, 26c; standards, 25c. BUTTERPAT—Portland delivery: A grade, 24@25 lb.; farmers' door delivery, 22@23c lb.; sweet cream, 8c higher.

EGGS—Pacific Poultry Producers' selling price: oversize, 21c; extras, 19c; mixed colors, 18c; mediums, 18c dozen.

CHEESE—82 score Oregon triplets, 12 1/2c; loaf, 13 1/2c lb. Brokers will pay 1/2c below quotations.

LIVE POULTRY—Portland delivery: buying prices. Heavy hens, colored, 4 1/2@5 1/2 lb., 10c; do 5 1/2 lb., up, 10c; hens over 3 1/2 lb., 9c; under 3 1/2 lb., 8c up; broilers, 1 1/2 lb., up, 10c; colored springs, 2 lb., up, 12c; roosters, 3c lb.; ducks, pekings, broilers, 12-13c lb.; old ducks, pekings, 10c lb.; do colored, 10c lb.

POTATOES—Local, 82-85@2.40; Deschutes gems, \$2.65 central; do bakers, \$2.75; Yakima gems \$2.50.

HOPS—Nominal, 1933, 57c lb. Milk, country meats, mohair, casaca bark, onions, strawberries, wool, hay, quotations unchanged.

## Portland Wheat

PORTLAND, Ore., July 11.—(AP)—Wheat futures: Open High Low Close July 79 89 79 82 Sept. 82 85 83 85 Dec. 85 89 85 89 Cash wheat: No. 1 Big Bend bluestem 90 Dark hard winter (12 pct.) 81 Dark hard winter (11 pct.) 80 Soft white 79 Western white 79 Hard winter 79 Northern spring 79 Western red 79

Oats—No. 2 white, \$25.50. Corn—No. 2 E. yellow, \$28.75. Millrun standard, \$19.50. Today's car receipts: Wheat 151, flour 8, oats 1.

## Chicago Wheat

CHICAGO, July 11.—(AP)—Wheat futures: Open High Low Close July 1.02 1.04 1.02 1.04 1/2 Sept. 1.05 1.08 1.04 1.07 1/2-3/4 Dec. 1.07 1.10 1.06 1.09 1/2 May 1.11 1.14 1.11 1.13 1/2

San Francisco Butterfat SAN FRANCISCO, July 11.—(AP)—Butterfat 24 prem. grade 25 1/2c.

Mrs. Garfield Leaves—Mrs. M. M. Herman's mother, Mrs. F. F. Garfield of Medford, who has been visiting here in Medford for the past week, left on today's Ghasta for her home.

## LAETARE MEDAL AWARDED TO JOHN M'CORMACK



The University of Notre Dame this year awarded the Laetare medal to John McCormack, the singer. Left to right: McCormack, wearing the medal, presented each year to an outstanding Catholic layman; the Rev. Charles L. O'Donnell, C. S. C., president of Notre Dame, and former Governor Alfred E. Smith of New York, a former recipient of the award. (Associated Press Photo)

## Wall St. Report

Stock Sale Averages (Copyright, 1933, Standard Statistics Co.)

July 11:	50	20	30	90
Today	97.3	55.4	109.8	93.0
Prev. day	98.3	55.8	112.2	94.2
Week ago	96.5	54.0	110.0	92.3
Year ago	86.9	14.1	54.9	36.5
3 Yrs. ago	108.8	122.1	216.8	163.2

Bond Sale Averages (Copyright, 1933, Standard Statistics Co.)

July 11:	20	20	20	80
Today	75.1	82.2	85.8	81.3
Prev. day	75.1	82.1	85.8	81.3
Week ago	74.2	79.7	85.8	79.8
Year ago	54.0	52.9	73.7	60.2
3 Yrs. ago	93.3	107.5	100.3	100.3

x—New 1933 high.

NEW YORK, July 11.—(AP)—Stimulation from the alcoholic group steadied the stock market today, but pivotal issues, as a whole, were unable to work up any great amount of enthusiasm. Soaring grains and dollar gyrations also apparently exerted little influence. The close was irregular. Approximately 5,000,000 shares changed hands.

Today's closing prices for 32 selected stocks follow:

Al. Chem. & Dye	128 1/2
Am. Can	93 1/2
Am. & Fgn. Power	17 1/2
A. T. & T.	190
Anacosta	19 1/2
Atch. T. & S. P.	74 1/2
Bendix Aviation	10 1/2
Beth. Steel	45 1/2
California Packing	20 1/2
Caterpillar Tract.	27 1/2
Chrysler	35 1/2
Coml. Solv.	31 1/2
Curtis Wright	41 1/2
DuPont	79
Gen. Foods	37 1/2
Gen. Motors	32 1/2
Int. Harvest	42 1/2
I. T. & A. T.	19
Johns-Man.	84
Mont. Ward	34 1/2
North Amer.	27
Penny (J. C.)	43 1/2
Phillips Pet.	16 1/2
Radio	11
Sou. Pac.	34 1/2

## IT'S BEEN DONE BEFORE, BUT...

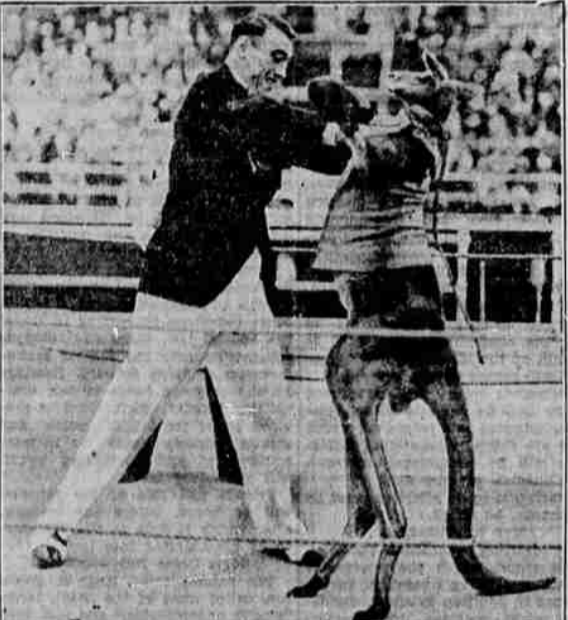

With Primo Carnera, the vast Venetian, as the new heavyweight champion, appearing on the same Atlantic City, N. J., vaudeville bill with Jo-Jo, boxing kangaroo, they just had to get photographed together. (Associated Press Photo)

## Oregon Celery Is Wanted In Chicago

PORTLAND, July 11.—(AP)—Reports that Chicago is taking carload offerings of Oregon celery and is asking for more, were confirmed in the trade here today. It was said to be the first time in history that the Illinois metropolis has entered the Oregon market at this period of the year.

## OVERTIME PARKERS TO DRAW CITATIONS

City Traffic Officer Tom Robinson was today tagging cars in the business district which had been parked over one hour, and Chief of Police McCredie announced that a vigorous campaign to enforce the ordinance allowing only one hour parking in the business district has started. Due to the increased travel and the more congested business district, cars will be marked regularly.

## CHEESE ADVANCES AS PRODUCTION IS FORCED TO SLOW

PORTLAND, July 11.—(AP)—The advance of 1/2c in the price on cheese during the late session of the produce exchange, reflected two conditions quite distinctly, the passing of the flush production period and the increasing demand for supplies. Oregon triplets were boosted to 12 1/2c lb. on the exchange during the session with the customary premium of 1c for loaf.

Late reports suggested not only a decreasing output of cheese through this territory but a similar condition at other points throughout the country.

Market for butter showed a firm tone in the open trade and late quotations on the produce exchange have been maintained generally. Make continued to decrease but was holding up better than seasonally normal.

## PRISONER AT BAR LEAPS TO DEATH

CHICAGO, July 11.—(AP)—Drawing himself up to a courtroom window from his wheel chair, William Henry, 20, an ex-convict charged with larceny, jumped four stories to death from the criminal court room of Chief Justice John Frystalski today. He had been injured when the car he stole crashed during pursuit.

Judge Frystalski had sentenced him to Pontiac reformatory in 1932, and today he was to face the jurist for another automobile theft.

Several women in the rear of the crowded courtroom saw Henry pull himself up with great effort. They screamed and court attaches rushed to the window just as Henry slid across the sill and dropped to the concrete pavement below.

## FIRST APPLES SEEN IN PORTLAND MART

PORTLAND, Ore., July 11.—(AP)—First home grown apples of the new crop were offered on the East Side Farmers' market today. Two growers brought in supplies.

Sales of Bing and Lamberts were made 2 1/2 to 4c lb. First Youngberries of the season were brought in and held at \$1.35 crate.

Strawberries climbed to \$2 crate but the bulk of the stock sold \$1.25. Loganberries were 75-85c crate with raspberries \$1-1.35 but mostly \$1.10-1.25 while blackcaps were 90-91.10 crate.

Currants sold at \$1 a crate generally.

To Remodel Residence—A building permit was issued by the city to M. E. Halper for remodeling his residence at 327 Cottage street, at an approximate cost of \$40.

## First National Company

which, under the terms of the Banking Act of 1933, is an affiliate of The First National Bank of Medford, Oregon, Charter No. 7701, Federal Reserve District No. 12.

This report is made in compliance with the requirements of the banking Act of 1933.

ASSETS	
Notes, Contracts and Mortgages	\$ 1,279.01
Real Estate	10,878.45
Assets of undetermined value carried on books at	1.00
Cash in affiliate bank	140.81
Stock in affiliate bank owned	502.04
Stock of other banks owned	None
<b>Total</b>	<b>\$12,801.41</b>

The following statement shows the character of business of the above-named affiliate and discloses fully its relations with the above-named bank: I, B. E. Harder, President, of the First National Company do solemnly swear that the above statement is true, to the best of my knowledge and belief.

Sworn to and subscribed before me this 11th day of July, 1933. My Commission Expires May 25, 1937.

## REPORT OF CONDITION OF THE First National Bank

Of Medford, in the State of Oregon, at the close of Business on June 30, 1933

ASSETS	
1. Loans and discounts	\$ 551,650.04
2. Overdrafts	804.48
3. United States Government securities owned	527,450.00
4. Other bonds, stocks, and securities owned	409,248.93
5. Banking house, \$75,250.00; Furniture and fixtures, \$12,750.00	89,000.00
6. Reserve with Federal Reserve Bank	102,947.56
7. Cash and due from banks	468,359.95
8. Outside checks and other cash items	1,975.80
11. Redemption fund with U. S. Treasurer and due from U. S. Treasurer	5,000.00
<b>Total</b>	<b>\$2,154,434.80</b>

I, Oris Crawford, Cashier of the above-named bank, do solemnly swear that the above statement is true to the best of my knowledge and belief. Subscribed and sworn to before me this 10th day of July, 1933.

My Commission Expires May 25, 1937. Correct—Attest: B. E. Harder, Eugene Thordike, H. S. Deuel, Directors.

## SOUTHERN OREGON'S OWN STORE — SINCE 1891

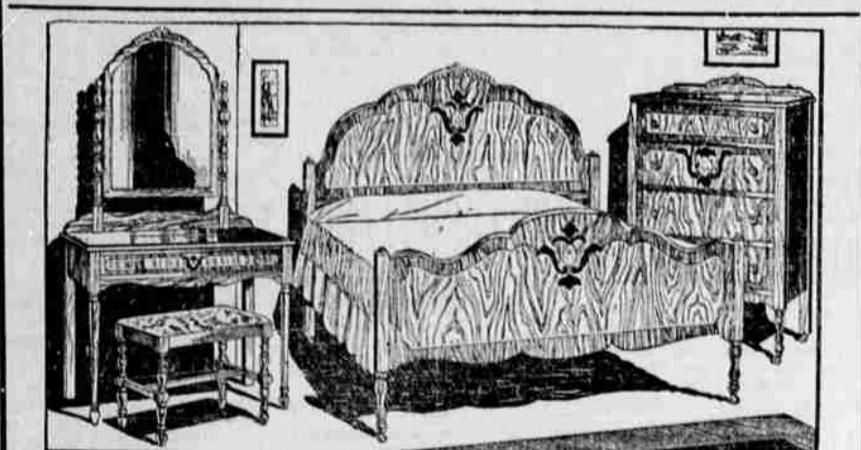

## An Exceptionally Smart Walnut BEDROOM SUITE

Bed, Chiffonier and Dressing Table (With Vanity, \$24.95). An exceptionally serviceable walnut veneer suite that is a real bargain at this low price... 39 Suites To Choose From. Priced From \$19.95 To \$99.00

**YOUR CREDIT WEEKS & ORR IS GOOD**

County, City and School Warrants Will Be Accepted on the Purchase of Furniture.

**BUILT ON SERVICE — NO EXTRA DELIVERY CHARGE**



Reach for a Lucky

—for always Luckies Please!

With me... my cigarette is a personal, intimate thing

I suppose, men would call my reason for liking Luckies just a feminine whim. Maybe it is, but it's a whim that I love to indulge... for I am always conscious of the intimate relationship between my cigarette and my lips. And if there's anything I'm sensitive about, it's that feeling of feminine daintiness. Certainly, Luckies Please! I can well understand why men praise Luckies' fine tobacco character and mellow-mildness—but as for me—I value particularly the assurance of purity which "Toasting" brings—for, with me... my cigarette is a personal, intimate thing.

because "It's toasted"