MINNESOTA AND CALIFORNIA EYE STORM RESULTS

Three Deaths Result of Midwest Blizzard—Southern State Hit by Terrific Wind—Two Men Are Drowned

(By the Associated Press)

Two widely separated states—Minnesota and California—today surveyed the results of death dealing weather in the form of a blizzard, sub-zero temperatures and gales.

While the north country was digging itself out of snow-blocked highways and recording at least three deaths which came with mercury readings as low as 17 degrees below zero, southern California was counting the damage and loss of life it sustained from an 80-mile gale.

New York Warm.

In way of contrast New York loiled in its warmest January 11 in history yesterday, with the thermometer at 58 degrees above zero. Chicago and the middle west had winter temperatures but no snow.

In California, reports said the wind, viciously blowing through orange groves and acres of oil well derricks, had claimed at least two lives and caused property damage approaching a million dollars.

The rescue of eight naval men adrift in motor boats averted a larger death toll. Of two drownings, one was Lieut. Commander Carl Hupp, swept overboard from the U. S. cruiser Raleigh.

Two Freeze in North Dakota

North Dakota also felt the brunt of the blizzard which resulted in two sisters freezing to death while on their way home from school near Kennedy, Minn. At Crookston, Minn., a man dropped dead after shoveling snow.

The weather man held out a promise of light snow for the Minnesota-Dakota area today with rising temperatures Friday.

Off the California coast three men were unofficially reported missing from the aircraft carrier Saratoga. They were reported to have been in a shore boat. The navy made no announcement concerning them.

POLAND EXPANDING COAST WATER RULE

WARSAW.—(AP)—The limit of the Polish territorial waters in the Baltic has been pushed from the usual three-mile line to six miles out.

This is expected to aid the war against smugglers who have been infesting the coast. At the same time it may keep some foreign eyes from casting too inquisitive a glance at the shore.

Maneuvers of the Soviet fleet a few weeks ago, on the three-mile line, aroused some indignation in Poland.

Antelope

ANTELOPE, Jan. 12.—(Spl.)—Antelope Sewing club will meet at Mrs. Jim Owen's Jan. 18. All members are urged to attend and bring your husband along.

Rev. Earl McKay preached at the Antelope school house Jan. 8.

Cecil Culbertson was elected president of the Union Sunday school Jan. 1. Mrs. Harry Stanley was re-elected vice president, Bill Bigham, re-elected treasurer, and Marie Wood, elected secretary.

On the sick list in the Antelope district are: T. T. Hatlette and Harvey Stanley.

Mrs. Jim Lawrence just returned from Grants Pass, where she underwent an operation.

Harvey Stanley has been under the care of Dr. Holt of Medford, and is reported better.

Miss Georgia Currier, teacher of the Antelope school is still very sick and unable to return to her duties. Mrs. Helen Culbertson is teaching in her place.

Mr. and Mrs. T. T. Hatlette had as guests New Year's day, Mr. and Mrs. B. K. Riggs and children, Mr. and Mrs. Bill Bigham and daughters, Mr. and Mrs. Bob Baize of Antelope, Mr. and Mrs. Jim Kneeland and children of Central Point, Mr. and Mrs. S. W. Baize and sons of Medford, Mr. and Mrs. Leo Cannon and children of Talent, L. A. Askew of Lincoln, Calif.

Mr. and Mrs. Bill Bigham spent Jan. 8 with Mr. and Mrs. Jim Kneeland of Central Point.

Antelope Literary club will meet Jan. 13th at eight o'clock a. m. Every one is invited to attend.

McLeod

McLEOD, Jan. 12.—(Spl.)—Friends of Mrs. Frank Ditsworth are happy to learn that she is recovering satisfactorily from her recent major operation.

Roy Johnson and family are moving from this vicinity about March 1. They will be missed by friends and neighbors as they have been an asset to the community.

A community get-together was held at "Sunset-on-the-Rogue" January 6. Guests enjoyed the affair. Music for dancing was furnished by neighborhood musicians. Midnight luncheon was served.

Messrs. Atchley, Morgan and Harding have built a footbridge across the creek at the Harding ranch, which is quite an asset to the community.

Financier Passes.

BATH, Me., Jan. 12.—(AP)—Charles W. Morse, 77, financier and shipping magnate, died at his home here this morning. He had been ill from pneumonia for a week, but was believed to have been recovering.

Meteorological Report

January 12, 1933.

Forecasts.

Medford and vicinity: Partly cloudy with fog tonight and Friday. Moderate temperature.

Oregon: Fair east and partly cloudy with valley fogs west portion tonight and Friday. Moderate temperature.

Local Data.

Lowest temperature this morning 24 degrees.

Temperature a year ago today: Highest, 36; lowest, 28.

Total precipitation since September 1, 1932, 8.35 inches.

Relative humidity at 5 p. m. yesterday, 49 per cent; 5 a. m. today, 93 per cent. Sunset today, 5:01 p. m.

Tomorrow: Sunrise, 7:37 a. m. Sunset, 5:03 p. m.

Observations Taken at 5 A. M. 120th Meridian Time

City	High Temp Past 24 Hrs.	Lowest Temp Last Night	Precipitation Past 24 Hrs.	Weather
Boston	58	48	.18	Cloudy
Boise	40	26		Clear
Chicago	26	16		Clear
Cheyenne	30	24		Cloudy
Fresno	58	40		Clear
Helena	36	34		Cloudy
Los Angeles	66	52		Clear
Marshfield	56	34		Clear
Medford	48	26		Clear
New Orleans	72	50	.32	Rain
New York	58	40	.04	Cloudy
Omaha	34	26		P. Cdy.
Portland	38	34		Cloudy
Reno	42	18		Clear
Salt Lake	32	22		P. Cdy.
San Francisco	58	44		Clear
Seattle	44	36		Cloudy
Spokane	40	26		P. Cdy.
Walla Walla	48	40		P. Cdy.
Washington, D.C.	58	36	.01	P. Cdy

Courthouse News

(Furnished by the Jackson County Abstract Co. 121 E Sixth Street)

Marriage Licenses

John M. Lighthill and Agnes E. Tompkins.

Rollin R. Jones and Venita H. Roseberry.

Arthur McNames and Linda M. Brooks.

Circuit Court

A. E. Seaman vs. F. R. Jackson. Certificate of levy.

Witham Super Service vs. W. H. Norcross. Chattel lien.

State vs. Bert Powell. Certificate of levy.

C. W. Ashpole vs. Daisy Bodge et vir. Foreclosure.

Ada A. Poelnitz vs. J. B. Dobbyn. Recovery of personal property.

Credit Service Co. vs. E. D. Hoag. For money.

State Mutual Bldg. and Loan Assn. of Los Angeles vs. John B. Cox et al. Foreclosure.

J. L. Wooldridge vs. Floyd Morgan. Chattel lien.

H. L. Claycomb vs. Rollie F. Barton. Chattel lien.

Jackson Co. Bldg. and Loan Ass'n. vs. Gus Guddat and Mathilda Guddat et al. Foreclosure.

Probate Court

Est. Pierre Provost (dec.) Admitted to probate.

Est. Fred W. Weeks (dec.) Probate.

Real Estate Transfers

G. W. Brandon et ux to Leonard C. Pettit et ux. W. D. Lots 4 and 5, blk. 1, Fabrick's unrecorded Add. to Medford.

Leonard C. Pettit et ux to L. J. Adams et ux. Q. C. D. Lot 5, blk. 1, and lot 4, blk. 1, Fabrick's unrecorded Add. to Medford.

John L. Day, U. S. marshal to The California Joint Stock Land Bank of San Francisco. Deed. Land in D. L. C. 59, twp. 36, S. R. 2 W.

Gladys H. Whitson to Carrie E. Leonard. W. D. Lot 14, blk. 2, Medford Heights Add. to Medford.

L. P. Hubbard to Margaret T. Hubbard. W. D. N½ of lots 15 and 16, blk. 1, Nob Hill Add. to Medford.

L. L. Crabb to First Christian Church, Inc. W. D. Land in D. L. C. 77 and 79 in twp. 37, S. R. 2 W.

J. Frank Carson et uv to T. R. Jones et ux. W. D. N½ of lots 12 and 3, blk. 20, Town of Butte Falls.

Otto H. Bohnert et ux to George Cook. W. D. 5 acres in D. L. C. 66, twp. 37, S. R. 2 W.

Joseph Kantor et ux to John F. Kantor et al. W. D. N½ of NW¼ of NE¼ sec. 30, twp. 38, S. R. 1 W.

E. Pech et ux to J. W. Wolff. Q. C. D. SE¼ of NW¼; E½ of SW¼ sec. 2, twp. 35, S. R. 2 W.

George Lewis et al to State of Oregon. W. D. Lot 12, blk. 4, Kendall Add. to Medford.

Katherine Z. Hulet et vir to Samuel B. Brown. W. D. SW¼ of SW¼ sec. 32, twp. 35, S. R. 1 E.

Walter H. Jones et al to Mrs. M. E. Davis. Deed. Mineral, etc. on S½ of SE¼ sec. 14, twp. 36, S. R. 3 W.

Walter H. Jones et ux to Maud E. Davis et vir. Q. C. D. Mineral, etc., on SE¼ sec. 14, twp. 36, S. R. 3 W.

Sheriff to State of Oregon. Sheriff deed. E½ of SE¼ sec. 24, twp. 35, S. R. 1 W.; W½ of SW¼ sec. 19; S½ of NE¼; NE¼ of NW¼ sec. 30, twp. 35, S. R. 1 E. Land in sec. 30, twp. 35, S. R. 1 E.

An Eminent Physician Prescribed *this* Tonic

AS a young man Dr. R. V. Pierce practiced medicine in Pennsylvania. His prescriptions met with such great demand that he moved to Buffalo, N. Y. and put up in ready-to-use form his well-known tonic for the blood, Golden Medical Discovery. It aids digestion, acts as a tonic, and enriches the blood—clears away pimples and annoying eruptions and tends to keep the complexion fresh and clear.

If you want free medical advice write to Dr. Pierce's Clinic in Buffalo, N. Y.

FASCIST PEACE FOR ALL EUROPE SOUGHT BY DUCE

Mussolini's Party Feels Example Set for Rest of World — France Accused of Trying to Boss Europe

By John Lloyd

ROME — (AP) — Fascism is preparing a Roman peace for Europe to supplant that of Versailles.

With a decade of successful government in Italy under its belt it feels it has set an example the other nations must follow.

The blackshirts are so sure this peace will come that they unhesitatingly predict it. Mussolini summed up their attitude in a recent speech when he declared Europe would go fascist within 10 years and Italy would lead world civilization before the end of the century.

Make France Target

His Milan newspaper, Il Popolo d'Italia, followed in even more pointed language. It charged that the peace of Versailles was the product of hatreds and villainies and it accused France of trying to boss Europe.

In this connection it left little doubt that when Mussolini said in his speech Italy would be against any hegemony in Europe he was speaking for the benefit of the big republic. France, the paper said, has no right to special privileges as the result of the allied victory over Germany.

Indeed, it declared, she would have been sadly beaten in the war had it not been for the aid of England, Italy and America.

"The Italian people," it went on, "have the will, the possibility and the virtue to go ahead and establish in Europe a peace that will lift the peoples from the present inquietude and misery and free them from the rancor that prevents loyal and efficient collaboration between the nations and governments."

Duce Upholds League

Mussolini in outlining Italy's foreign policy set forth four major points. He said Italy will not now abandon the League of Nations; he defended Germany's demand for equal rights with her former enemies; he invited the collaboration of England, France, Germany and Italy to solve Europe's political and economic problems, and he took his firm stand against hegemonies.

"This kind of collaboration has a much more solid base, concrete objective and honest and clear intent," said Il Popolo in commenting, "than France's Pan-Europe, so dear to pacifists and yet so imperialistic.

"The Italian policy is to re-establish the contacts between the three ex-allied powers and Germany on a basis of absolute equity and justice."

Sams Valley

SAMS VALLEY, Jan. 12.—(Spl.)—Three games of basketball were played on the local court Friday night between Butte Falls and Sams Valley. Butte Falls high school boys, 23; Sams Valley, 34; girls' high school Sam Valley, 34; Butte Falls, 17; Sams Valley townies, 45; Butte Falls, 17. When the Sams Valley five came on the floor against the Butte Falls high, their inequality in size amused the crowd. Cheers were given the small team, sometimes even from the opposing factors.

John Day is registered for the winter term of school at Corvallis.

A group of serenaders joined Table Rock friends one evening last week and awakened Mr. and Mrs. R. E. Nealon.

Grange met Saturday night with new officers in the chairs. Resolutions were the principal part of the lecturer's program and brought forth some very instructive suggestions and advice. Refreshments were served by Mrs. Dick Straus and Mrs. Jim Crawford.

Miss Madge Mitchell, primary teacher, was off school duties Thursday and Friday, due to illness.

Mrs. Peter Buerson and Mrs. O. T. Wilson attended church services at Antioch Sunday afternoon at a meeting of the Friendly Neighbors.

Mrs. E. W. Wilson and son William of Rogue River were buying grain here Tuesday.

Lingering Coughs

Chases 'Em in a Hurry Or Costs You Nothing

There is one cough killer you can count on. It brings you swift, unmistakable relief or you can take it back and get your money.

Usually two doses of Bronchuline Emulsion are enough to loosen the most stubborn cough. If a half-bottle doesn't do it, Jarmin & Woods Drug Store, Heath's Drug Store, and all other good druggists guarantee to give your money back.

There is no sedative nor habit-forming drug of any kind in Bronchuline Emulsion. Your own doctor won't recommend it.

Get Bronchuline today and chase that old hang-on cough in a hurry!

STOP FLU WITH DEO

Get quick relief from coughs and colds... Genuine imported Australian Eucalyptus Oils

Dealer's Name

CREW MEMBERS KILLED AS FLAMES SWEEP SEA QUEEN

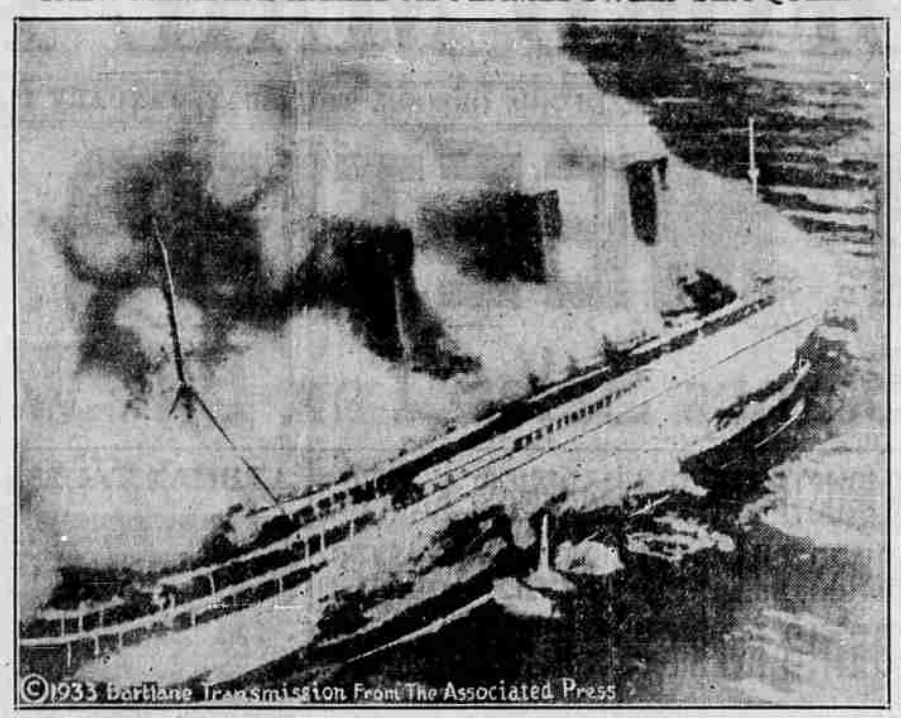

A remarkable airview of the giant liner Atlantique burning from bow to stern in the English channel. It was transmitted across the Atlantic by cable and telephotoed to San Francisco, thence speeded to this newspaper. Eighteen or more of her crew were killed.

CENTRAL POINT GRANGE HOLDS FIRST MEETING UNDER NEW OFFICIALS

CENTRAL POINT, Jan. 12.—(Spl.)—First Grange meeting of the year was held January 6 with the new officers occupiny the chairs. Reports of retiring officers were read and approved. Officers Will Foley and Dorothy Hammond installed.

Standing committees are:

Executive—Arnold Bohner, D. W. Beebe, Victor Bursell.

Relief—Mae Richardson, Velma McCredie, W. H. Fisher.

Agricultural—John Anderson, Fred Sander, D. W. Beebe, John Bohnert, J. Sanford Richardson.

Finance—C. F. Smith, A. T. Lathrop, John Catey.

Legislative—A. M. Tyrrell, Bertha Bursell, H. T. Pankey.

Home Economics — Hilda Hague, chairman.

Special committees are:

Educational—Charity Sander, Eula Benson, Hazel Tyrrell.

Dance—The same as the executive.

Floor Managers—Leonard Freeman, Mrs. E. L. Blackford, B. R. Elliott, Bertha Bonney, Frank Hammond, Edith Bohnert, Paul Anderson.

Newspaper Correspondent — Mattie Smith; Grange Bulletin correspondent, K. Ethel Lathrop.

First and Second Degree Captain—K. Ethel Lathrop.

Third and Fourth Degree Captain—P. A. Bonney.

A short program was given under the direction of Eula Benson, who announced that Ralph Bailey, with a group of young debaters, will be at next Grange meeting on January 20. Several visitors from neighboring cities were present besides many of the members, considering so many ill.

Mohler Becomes Angel Shortstop

LOS ANGELES, Jan. 12.—(AP)—Orv Mohler, University of Southern California's quarterback who was headed for all-American honors until forced to quit football in mid-season, due to injuries, will say it with base hits instead of touchdowns in the future.

Mohler has signed a contract to become a member of the Los Angeles baseball club. He will play shortstop, a position he has played with the Trojan varsity teams during the past three years.

Medical Springs—Tom Williams erecting buildings here and will open service statison and store.

Battery Recharging 50c

Expert Battery and Electrical Repairing

Lewis Super Service

Phone 1300

(We never close)

Phone 90 For Expert Elec. Wiring or Repairing

MEDFORD ELECTRIC

B. M. BUSH, Owner

Basement, Medford Bldg.

ROAD NOW CLEAR TO TRADE REVIVAL ASSERTS GIANNINI

By A. P. GIANNINI

Chairman Board of Directors, Bank of America.

SAN FRANCISCO.—(AP)—This country stands in a better position today to effect a recovery than at any time in the past two years.

Business is manfully clearing away the wreckage caused by the collapse of grossly inflated business structures and is getting back to its original foundations, determined to rebuild in a more substantial manner.

The troublous times through which we have passed have served to emphasize and to bring attention to the incongruities which exist in the banking structure of our nation. Unlike Canada and England we have held to the provincial ideal of individualism in banking long after it had become obsolete in other large enterprises. This has proved an expensive luxury.

Despite these structural handicaps the banking system as a whole has successfully withstood hte terrific strain of unreasonable withdrawals and is now on a basis which justifies the return of public confidence, recently taken place.

Congressional attention is being focused on the banking structure and it appears certain that some much needed revisions will be made, which, if they had been made earlier in our history, would unquestionably have decreased the severity of the depression.

As soon as the war debt uncertainties are settled and the policies of the new administration are known, business is ready to push forward more aggressively and the banks are in a position to assist by meeting increased credit requirements.

Fender and body repairing. Prices right. Brill Sheet Metal Works.

Phone 542 We'll haul away your refuse City Sanitary Service.

for BURNS

Apply Unguentine, Quick! It soothes the pain—prevents infection and ugly scars. Ask your druggist for the red-and-yellow tube, 50c.

Unguentine

Relieves pain, hastens healing

STATEMENT

As of December 31st, 1932

Southern Building & Loan Association

ASSETS

Cash on Hand and in Banks	$ 231.29
Accounts and Notes Receivable	240.92
First Mortgage Real Estate Loans	46,082.71
Property Owned	8,246.44
Office Equipment	629.45
Prepaid Insurance, Loans	103.48
Total Assets	$55,534.29

LIABILITIES

Notes and Accounts Payable	$ 4,060.00
Due Certificate Holders	34,661.16
Reserve for Depreciation—Off. Equipment	202.36
Reserve for Dividends	604.54
Loan Dividends	1,406.30
Installment Dividends	928.51
Capital Stock (Reserve Fund)	13,673.42
Total Liabilities	$55,534.29

Affidavit

COUNTY OF JACKSON, STATE OF OREGON, ss.

We, the undersigned, Fred L. Heath, President, and Hamilton Patton, Secretary of the Southern Building & Loan Association, being first duly sworn, on oath depose and say, each for himself and not one for the other, that we are respectively the President and Secretary of said Association; that we read the foregoing statement of Assets and Liabilities, and know the contents thereof, and that the foregoing statement of said Association for the period beginning June 30th, 1932 and ending December 31st, 1932, is true and correct.

FRED L. HEATH, President.
HAMILTON PATTON, Secretary.

Subscribed and sworn to before me this 11th day of January, 1933.

M. PEIRCE,
Notary Public in and for the State of Oregon, residing at Medford, Ore.
My commission expires April 28, 1935.

"I'm working and Smoking overtime— hence a *Milder Cigarette*

"WHEN I work hard, I usually smoke more; and when I smoke more, I usually work harder—and that's why I want a cigarette that's milder."

We use in Chesterfield Cigarettes mild, ripe Domestic and Turkish tobaccos which have been aged and re-aged.

These good tobaccos in Chesterfield are used in the right proportions—that's a very important matter.

These good tobaccos in Chesterfield are blended and cross-blended—welded together; that, too, helps to make a milder cigarette with better taste.

THEY'RE MILDER—THEY TASTE BETTER

© 1933, Liggett & Myers Tobacco Co.