

REALIZE Your WANTS-BY READING Other Peoples WANT-ADS

DON'T FORGET TO PHONE THAT WANT-AD HERE ARE THE RATES: Per word (first insertion) (Minimum 25c) Each additional insertion. Per word (Minimum 10c) Per line per month without copy charges \$1.25 Phone 75

FOR RENT—HOUSES FOR RENT—FURNISHED HOUSES FOR RENT—APARTMENTS FOR RENT—MISCELLANEOUS

FOR RENT—BOARD AND ROOMS FOR RENT—SUBURBAN PROPERTIES BUSINESS OPPORTUNITIES FOR EXCHANGE

FOR RENT—HOUSES FOR RENT—APARTMENTS FOR RENT—MISCELLANEOUS

FOR RENT—HOUSES FOR RENT—APARTMENTS FOR RENT—MISCELLANEOUS

FOR RENT—HOUSES FOR RENT—APARTMENTS FOR RENT—MISCELLANEOUS

FOR RENT—HOUSES FOR RENT—APARTMENTS FOR RENT—MISCELLANEOUS

FOR RENT—HOUSES FOR RENT—APARTMENTS FOR RENT—MISCELLANEOUS

FOR RENT—HOUSES FOR RENT—APARTMENTS FOR RENT—MISCELLANEOUS

FOR RENT—HOUSES FOR RENT—APARTMENTS FOR RENT—MISCELLANEOUS

FOR RENT—HOUSES FOR RENT—APARTMENTS FOR RENT—MISCELLANEOUS

FOR RENT—HOUSES FOR RENT—APARTMENTS FOR RENT—MISCELLANEOUS

FOR RENT—HOUSES FOR RENT—APARTMENTS FOR RENT—MISCELLANEOUS

FOR RENT—HOUSES FOR RENT—APARTMENTS FOR RENT—MISCELLANEOUS

MISCELLANEOUS BUY AT HOME—Out-of-town salesmen are canvassing Medford business men for duplicate and triplicate sales books and flatpacks for different kinds of counter sales.

JACKSON CO. ABSTRACT CO. Abstracts of Title and Title Insurance. For only complete Title System in Jackson County.

MAIL TRIBUNE JOB DEPARTMENT—Best equipped plant in southern Oregon. Printing of all kinds: book binding, loose-leaf ledgers, and blank billing systems.

LEGAL NOTICES Notice to Creditors. In the County Court of the State of Oregon for Jackson County.

Meteorological Report January 5, 1933. Medford and vicinity: Occasional rain tonight and Friday.

MISCELLANEOUS GET the "No Hunting" and trespassing signs at the Mail Tribune Job Office.

Ashland Mine, Old Time Producer of Gold Will Again Give Up Treasure Shafts Closed for Years by Litigation Are Being Reopened; Machinery Installed to Recover Gold

(By A. E. Kellogg.) The Ashland gold mine, an old-time producer, which has been closed for more than 30 years due to litigation, has been the bright star added to the mining firmament of southern Oregon the past year.

Mail Tribune Daily Cross-Word Puzzle Solution of Yesterday's Puzzle

Table with crossword puzzle grid and solutions for words like STRIKE, UNCLE, and others.

A NEW YEAR'S GIFT One of the finest modern homes in Medford, unincumbered. For sale or trade for ranch.

World's Fastest Multi-Motor Plane

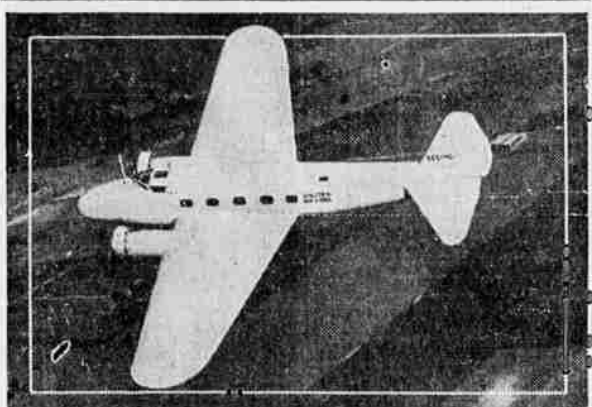

Perspective view of new type all-metal, low-wing, twin-engine Boeing monoplane, a fleet of which will be placed on United Air Lines' various routes this year.

Patent land and mining claims, the Ashland has been opened by 10,000 feet of underground work, which proved the vein for a distance of 1,500 feet and levels to the depth of 900 feet.

During 1930-31, the new owner reopened the workings, cleared the camp and mill sites and erected the necessary buildings and installed a five-stamp mill.

Consisting of about 430 acres of the Ashland mine, and started operations on the property. Although the purchase price was not \$50,000, it is understood that more than \$30,000 was involved in the deal.

ning from \$6 to as high as \$100 per ton, due to the fact that much of it was removed in development work and taken from various parts of the mine.

KMED Broadcast Schedule

- 8:00—Breakfast News, Mail Tribune. 8:05—Musical Clock. 8:15—A Peerless Parade. 8:30—Shopping Guide. 9:00—Friendship Circle. 9:30—Today. 9:45—Morning Melody. 10:00—U. S. Weather Forecast. 10:30—Meeting of the Forth Meads Society. 10:15—Home-makers Bureau. 10:30—Morning Comments. 10:45—Musical Music. 11:00—Radio School of Cookery. 11:15—Quartette Parade. 11:30—Song and Comedy. 12:00—Mid-day Review. 12:15—Popularities. 12:30—News Flash, Mail Tribune. 12:30—Popular Vocalists. 12:45—Vignettes. 1:00—Metropolitan Nights. 1:15—Dreaming the Waltz Away. 2:00—Dance Matinee. 2:30—Hollywood Snapshots. 3:00—Songs for Everyday. 3:30—KMD Program Review. 3:35—Music from Yesterday. 4:00—Across the Seas to Hawaii. 4:30—Masterworks Program. 5:00—Silly Gilly Story. 5:15—Popular Dance. 5:45—News Digest, Mail Tribune. 6:00—Southern Oregon Theater Guide. 6:05—Interlude. 6:15—Let's Have Another Cup of Coffee. 6:30—Jesse Crawford, Poet of Wurlitzer Organ. 6:45—Chandu the Magician. 7:00—Modernist. 7:30—Dreamland Five. 7:45—Eventide. 7:55—Rogue River Cowboys. 8:30-8:35—Dance Cuts from Log of Days.

Notice. On and after this date, I will not be responsible for any debts contracted by my wife, Gladys V. Shelby, January 4, 1933. ALFRED B. SHELBY.

BILIOUS ATTACKS.

Portland, Oregon— "When I was very young I was very fat and developed jaundice; my eyes became a deep yellow, I had many bilious attacks and was not able to eat. I would feel faint and dizzy and lost much weight," said Mrs. Kenneth Hahn of 6101-84th St. S. E. "When I finished the first bottle of Dr. Pierce's Golden Medical Discovery I showed such a remarkable change I continued with the medicine until I had regained my natural color. After taking a few bottles I fully regained my health and strength." Write Dr. Pierce's Clinic, H. H. H. N. Y.

MAIL TRIBUNE PHONE your want-ads YOU have something to sell, trade or buy. Let our intelligent Want-ad takers help you word your message for best results. You'll like this courteous service. Simply lift the receiver and ask for— Phone 75