

MRS. NETTIE WEBB, PIONEER OF AREA, CALLED BY DEATH

Another pioneer of Jackson county, Mrs. Nettie L. Howard Webb, wife of B. S. Webb, of 1466 North Mansfield avenue, Hollywood, Cal., died at her home Monday evening, August 8, 1932, of heart disease. She was born in Kewanee, Ill., December 3, 1859, days of age at the time of her death.

She crossed the plains by ox team with her parents, J. A. and M. B. Howard, and two brothers in 1860, and arrived in Jacksonville in October of the same year.

She grew to womanhood in Jacksonville, where she lived until 1884, when the family moved to the new town of Medford. She was well known to the older pioneers of the valley.

November 10, 1886, she was married to B. S. Webb of Medford, later moving to Hollywood, Cal. She was an early member of the Christian church of Medford, her husband being a charter member. After going to Hollywood she became a member of the Christian church there, and was active in church work until her health failed her in recent years.

WHITE COAT SUIT IS FACED IN BLUE

WASHINGTON.—(AP) Mrs. Charles Francis Adams is wearing a white coat suit faced in blue. Her dress is on sport lines, and the coat is seven-eighths length.

MRS. SMOOT CHOOSES OUTFIT OF YELLOW

WASHINGTON.—(AP) Mrs. Reed Smoot recently wore a smart suit of yellow crepe de chine. Her beige hat was trimmed with yellow satin ribbon.

A GREAT HAT AND DRESS CLEARANCE. All summer stock going away below cost. See the marvelous silk dresses at \$2.95. THE BAND BOX & SHOE BOX.

TOO LATE TO CLASSIFY

FOR TRADE—Lot with 2-room cabin, Klamath Falls, for lot or acreage Medford. Box 6437, Tribune.

FIVE ROOMS and sleeping porch, nicely furnished; electric range, heater, piano, washing machine, etc. House sold for \$3,200, furniture insured at one time for \$2,500. Total price \$3,000, plus half year taxes. Terms.

C. S. BUTTERFIELD, 409 Medford Center Building.

WANTED—Competent woman for cooking and general housework. Must be good cook. Phone 1929. Mrs. David Rosenberg.

WANTED—Laundry, 4c lb. Mending done free. 228 No. Central.

WILL take Copco stock at par as part or full payment on good real estate and our prices are not advanced, but are rock bottom. BROWN & WHITE, 104 West Main.

WANTED—Capable, experienced young woman for general housework and care of young child. Tel. 14-P-11 or write Box 6272, Tribune.

WANTED—Capable person for general housework in private family. Experience in cooking required. Box 5845, Mail Tribune.

FORD TRUCK for sale for trade for wood. Phone 268, or 819-L after 6 p. m.

FOR RENT—Two furnished sleeping rooms, \$3 per week; semi-modern 2-room apartment, \$3 per week. 307 N. Ivy St.

FOR SALE—Furniture consisting of bed and spring, 1/2 bed-sanitary couch, bed couch, dresser, heating stove. 307 N. Ivy St.

WANTED—Best car \$25 will buy. Phone 334-J-4.

Motor and Tires Both Air-Cooled

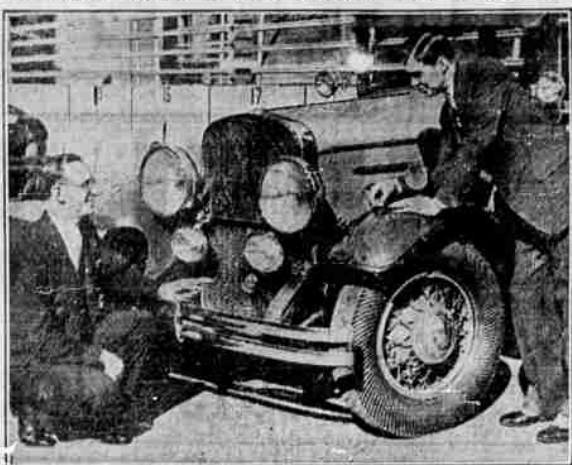

Hal Baker, left, general manager of the Western Auto Supply Company, tells Jim Shirreffs, president of the S. & M. Lamp Company, that the distinctive, spiraling side-wall ridges of the Western Giant Super Whipcord tire disperse heat in much the same manner as the cooling fins on the motor of Shirreffs' air-cooled automobile.

Rin Tin Tin of Movies Goes to Dog Paradise

HOLLYWOOD, Aug. 11.—(AP)—The famous German police dog actor, Rin Tin Tin, which was credited with saving Warner Brothers from possible bankruptcy before that movie concern gave the world talking pictures, is dead after more than 13 years in the films.

Popular the world over among movie goers, the clever animal star, which earned a fortune in his career, died Tuesday morning at the home of his owner and trainer, Lee Duncan, in nearby Westwoodan it became known last night.

Death apparently resulted from the infirmities of age. Rin Tin Tin was 14 years old, quite aged for a dog.

He will be succeeded in pictures by his son, Rin Tin Tin, Jr., and the latter will start in a few days on a picture which was to have starred the elder dog. Mascot pictures announced.

Rin Tin Tin was in several pic-

tures for Warners in the silent film days. His popularity is credited, in large measure, with having bridged Warners over serious financial difficulties, which befell them just before they bought Vitaphone and gave the world its first talking picture.

No estimate was available on the life-time earnings of the remarkable canine thespian, but the total is believed to have been around \$300,000.

He has appeared on the stage, and his bark has been heard by radio in programs advertising a dog food.

The body was buried privately at the rear of the Duncan home.

A statement from Mascot pictures said Rin Tin Tin, Jr., which has been trained for a year for picture work, gives promise of equalling if not excelling the elder dog as an actor.

BLUE DRESS AND HAT CHOSEN BY MRS. GANN

WASHINGTON.—(AP) Mrs. Dolly Gann wore at a recent outdoor event a dress of Alice blue figured crepe with a cape and the lower part of the bodice of plain colored crepe chiffon. Her rough straw hat was blue bearing a blue chiffon band.

LIGHT COLORS POPULAR FOR SUMMER WEAR

PARIS.—(AP)—Lady Ribblesdale, the former Mrs. John Jacob Astor, is among smart women who have chosen light colors for hot weather wear in town.

Included in her wardrobe is an ensemble of cream colored open work cotton, designed with a sleeveless dress finished with a wide scarf of brilliant green crinkly ribbon slipped under a belt of looper string. It is finished with a short pocket edged with a band of the looped string.

NEW FOR FALL. Hats, Ready-to-Wear and Shoes arriving daily. Priced so attractively low you will be delighted. THE BAND BOX & SHOE BOX.

Republicans Wait Key Address by President

By FRANCIS M. STEPHENSON (Associated Press Staff Writer)

WASHINGTON, Aug. 11.—(AP)—Republican hosts rallied around President Hoover today to heed his call to arms for the 1932 campaign.

The vexing prohibition problem and moves, past and contemplated, to meet the economic situation form the substance of the keynote address Mr. Hoover will deliver tonight in formally opening his drive for another four years in office.

Republican leaders from coast to coast are assembled here for the traditional notification ceremony, and each has brought a message of renewed hope to the president, born of the recent upturn in commodity prices.

Waiting to hear the last word from the party chieftains, Mr. Hoover only today completed the final test of his speech of acceptance. He has consulted, apparently, over the ver-

biage of the prohibition declaration and some phases of a legislative program he has in mind for the short session of congress beginning in December.

A buffet luncheon on the south lawn of the White House to the Republican guests and presided over by Mr. and Mrs. Hoover was the start of the day's program. Tonight at about 9:15 o'clock, eastern standard time, the president will begin his address. It will be broadcast by two nation-wide chains and Republican meetings have been called throughout the nation to listen.

Everett Sanders of Indiana, as chairman of the Republican national committee, will preside over the session. Representative Snell, of New York, as permanent chairman of the Republican convention which nominated Mr. Hoover in June will deliver the brief message of notification.

Markets

Livestock. PORTLAND, Ore., Aug. 11.—(P)—CATTLE 100; calves 25. Steady. HOGS 300; steady. SHEEP AND LAMBS 1000. Steady.

Portland Produce

PORTLAND, Ore., Aug. 11.—(P)—ONIONS—Selling price to retailers: New Walls Walls, 70-80c cental. POTATOES—Local, \$1.00 orange box; Yakima Gems, \$1.15-1.25 cental. HOPS—Nominal, 1931, 12-13c lb.; contracts 1932, 12c lb. STRAWBERRIES—Oregon 24s, \$1.50-1.75 crate. Butter, butterfat, eggs, live poultry and country meats unchanged. Wool and hay quotations unchanged.

Portland Wheat

PORTLAND, Ore., Aug. 11.—(AP)—Wheat futures: Open High Low Close

Sept.	56	56	55 1/2	55 1/2
Dec.	59	59	58 1/2	58 1/2
May	62 1/2	62 1/2	62	62

Cash wheat: Big Bend bluestem 65 1/2; Soft white 54; Western white 54; Hard winter 53 1/2; Northern suring 53 1/2; Western red 52 1/2. Oats—No. 2 white, \$17. Today's car receipts: Wheat 64, flour 8.

San Francisco Butterfat. SAN FRANCISCO, Aug. 11.—(P)—Butterfat, f.o.b. San Francisco, 22.

Wall St. Report

Stock Sale Averages (Copyright, 1932, Standard Statistics Co.)

August 11:	50	30	20	60
	Indl's	Rr's	Ut's	Total
Today	65.2	68.4	83.0	71.5
Prev. day	65.0	68.1	82.9	70.8
Week ago	63.5	66.8	78.8	67.7
3 Yrs. ago	52.5	102.1	98.8	97.2

NEW YORK, Aug. 11.—(AP)—The stock market acted weary of bullish stimulation today, but it encountered the support of fresh buying on declines. The result was a mixture of gains and losses at the finish, mostly narrow. Turnover amounted to some 4,200,000 shares.

The market was given a sharp boost under leadership of rails and farm implements, but buying soon

dwindled, and the growing feeling that the list was ripe for a technical reaction brought considerable profit taking and short selling. Morning advances of 1 to 4 were replaced with losses of 1 to 3. Buying appeared on the setback, however, from both foreign and domestic sources, and many shares recovered.

Today's closing prices for 16 selected stocks follow: American Can 66 1/2; American T. & T. 113 1/2; Anaconda 9 1/2; Curtiss Wright 11 1/2; General Motors 15 1/2; Int. T. & T. 11; Montgomery Ward 11 1/2; Paramount Pub. 5 1/2; Radio 8 1/2; Southern Pac. 20 1/2; S. O. of Cal. 27 1/2; S. O. of N. J. 34 1/2; Trans. Air. 5 1/2; United Aircraft 14 1/2; U. S. Steel 42 1/2; Corp't Trust Sns. 2 1/2

REGISTRATION OF PACKERS ASKED

A number of local packing houses have opened for the season, and according to a check reported this morning by the chamber of commerce and Harry Moore, manager of the Medford Association of the Unemployed, local labor is being used as much as possible in all houses. The managers of several houses have announced their intentions to continue throughout the season with local labor, carrying on the greater part of the fruit work. However, in order to determine definitely whether or not there are any local qualified packers without employment, any falling in this classification are asked to call at Mr. Moore's office in the city hall for registration.

WAKE UP YOUR LIVER BILE—WITHOUT CALOMEL

And You'll Jump Out of Bed in the Morning Rarin' to Go

If you feel sour and sunk and the world looks punk, don't swallow a lot of salts, mineral water, oil, laxative candy or chewing gum and expect them to make you suddenly sweet and buoyant and full of sunshine. For they can't do it. They only move the bowels and a mere movement doesn't get at the cause. The reason for your down-and-out feeling is your liver. It should pour out two pounds of liquid bile into your bowels daily. If this bile is not flowing freely, your food doesn't digest. It just decays in the bowels. Gas bloats up your stomach. You have a thick, bad taste and your breath is foul, skin often breaks out in blemishes. Your head aches and you feel down and out. Your whole system is poisoned.

It takes those good, old CARTER'S LITTLE LIVER PILLS to get these two pounds of bile flowing freely and make you feel 'up and up.' They contain no wopulifer, harmless, gentle vegetable extracts, amazing when it comes to making the bile flow freely. But don't take for liver pills. Ask for Carter's Little Liver Pills. Look for the name Carter's Little Liver Pills on the red label. Resist a substitute. 25c at all stores. © 1931 C. M. Co.

Full Oversize—4.40-21 Ford \$3.49 Each In pairs Per single tire \$3.59	Full Oversize—4.50-21 Ford Chevrolet \$3.83 Each In pairs Per single tire \$3.95
Full Oversize—4.50-20 Chevrolet \$3.79 Each In pairs Per single tire \$3.89	Full Oversize—4.75-19 Ford Chevrolet Plymouth \$4.50 Each In pairs Per single tire \$4.63
Full Oversize—4.75-20 Chrysler Plymouth Pontiac \$4.57 Each In pairs Per single tire \$4.70	Full Oversize—5.00-19 Chrysler Dodge Nash \$4.72 Each In pairs Per single tire \$4.85
Full Oversize—5.00-20 Essex Nash \$4.80 Each In pairs Per single tire \$4.95	Full Oversize—5.25-21 Buick Dodge Nash \$5.82 Each In pairs Per single tire \$5.98
GOODYEAR TUBES are now so low priced it's thrifty to put a new tube in every new tire	Full Oversize 30 x 3 1/2 Reg. Cl. Ford—Model T \$3.30 Each In pairs Per single tire \$3.39

TUNE IN on the Goodyear Program every Wednesday night over N.B.C. Red Network, W.E.A.F. and Associated Stations

GOODYEAR

Medford Service Station
"YOUR TIRE SHOP" — C. C. Furnas, Prop.
Corner Main and Pacific Highway Phone 14
MANUFACTURED ON THE PACIFIC COAST

August Range Bargains

Prices Reduced on Toledo Ranges

Extra Quality Ranges—Weigh 300 lbs. Each

TOLEDO		SUPREME	
Semi-Enamel ed range. Our regular price—\$47.	Semi-Enamel ed range. Our regular price—\$50.	Full Enamel ed range. Our regular price—\$57.	Full Enamel ed range. Our regular price—\$60.
16-inch oven	18-inch oven	16-inch oven	18-inch oven
\$39.95	\$43.00	\$53	\$56

SEE OUR WINDOWS