

BUTTER RECEIPTS SURPRISE MARKET; EGG PRICE HOLDS

PORTLAND, Ore., June 10.—(AP)—Surprising increase in local offerings of butter instead of the loss generally reported by makers and receivers, gave trade a somewhat different slant during the last 24 hours. Locally there was no change in general open market conditions but trade appeared to lack snap generally.

Some improvement in quality of dressed hen turkeys is confirmed. Demand is rather firm up to 16c for tops. There is little call for toms.

Sales of both watermelons and cantaloupes have been increased suddenly as a result of the warm weather. Prices in general are showing no further changes for quality stuff.

Markets

Livestock
PORTLAND, Ore., June 10.—(AP)—Cattle 40, calves 10; steady. Hogs 60; steady. Good and choice, \$3.40-4.10; light weights, 160 to 180 pounds, good and choice, \$4-4.10; 20 to 200 lbs., good and choice, \$4-4.10; medium weight, 200 to 220 lbs., good and choice, \$3.40-4.10. Sheep and lambs 200; steady.

Portland Wheat

Table with columns: Open, High, Low, Close. Rows for July, Sept, Dec, Cash wheat, etc.

Portland Produce

PORTLAND, Ore., June 10.—(AP)—Country Meats—Selling price to retailers: Lamb, yearlings, 4@5c. Others unchanged. Onions—Selling price to retailers: New Cochella wax, \$1; yellow, 90c@1 crate; new red, \$1.75 central; new yellow, \$1.75 central.

Wall St. Report

Table with columns: June 10, Today, Prev. day, Week ago, Year ago. Rows for Bond Sale Averages, Stock Sale Averages.

SAFE LUBRICATION Even at 148.218 MILES PER HOUR. with GILMORE LION HEAD MOTOR OIL.

THEY'LL CARRY YALE'S BLUE TO THE REGATTAS

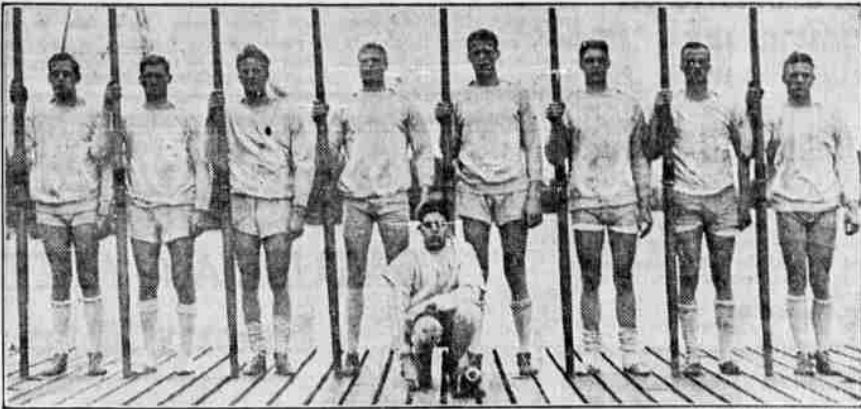

These strapping oarsmen, averaging around 6 feet 2 inches, will man Yale's "big boat" in the races this year. They will attempt to gain dominance over Harvard and earn the right to represent the United States in the Olympics at Los Angeles.

LOCALS

Expected Home Tomorrow—Mrs. W. S. Bolger and infant daughter, Patricia Ann, are expected to leave the Community hospital for their home tomorrow.
From New York—From the city of New York, Mrs. Harry Collins, Mrs. James McArthur and Miss Helen K. Wallace are registered as guests at hotels in the city.

LOCALS

Broken Nose—In a fight, in which Photograph Fort—Photos of the Medford municipal airport were taken today by the Universal News Reel representative, who accompanied Captain Yancy on two trips to Crater Lake in his autogiro today.
Mrs. Dodge in City—Mrs. Della Dodge, who is spending the summer season as guest of her son-in-law and daughter, Mr. and Mrs. Jack Terrett at Dead Indian resort, is in Medford to spend several days at her home on King street.

LOCALS

Stop in City—Oregonians stopping at the local hotels are F. P. Knight, E. S. Haydenburg, A. W. Wagner, B. Shalburn and H. Middleton of Eugene, L. A. Smith and family and Nova D. McAllister of Salem, Guy Young of Klamath Falls, Mr. and Mrs. George A. Hunt of Roseburg, F. A. Tatum of Corvallis, and P. B. Hawley of Oregon City.
he was allegedly hit by Floyd Shepherd, 19, Robert Pope, 14, suffered a broken nose last night, according to city police officers. Pope resides at 611 West Eleventh street, and Shepherd gave his address as the mill district. The fight occurred on East Jackson street after the youths had left the carnival, according to reports. They were accompanied by Carl Walden.

LOCALS

Yorkshire Cave Perilous
INGLETON, Yorkshire (AP)—A large subterranean lake has been discovered beyond the White Scar cavern system. It is outlet is being explored at great risk because huge stalactites fall frequently with cavernous roars.

LOCALS

Japan Buys Filipino Wood
MANILA (AP)—Japan has displaced the United States as chief buyer of lumber in the Philippines, having taken last year 35,000,000 board feet, while 20,000,000 went to America.

LOCALS

Wakemans Visit—Mr. and Mrs. Louie Wakeman, who resided in Medford until about nine years ago, are here spending several days visiting friends, before continuing to Klamath Falls. They plan to return south from Klamath.

Liberty Food Store Liberty Bldg. "The Home of Pure Foods" W. Main St. Alexander Grocery Inc.

Phone 143 FREE DELIVERY E. F. ALEXANDER, Gen. Mgr. Just a lot of folks think they know how a food store should be operated. After 40 years active experience we are still learning. When you have food troubles let us help you solve them.

Table with columns: Free Demonstration, Hammered Wheat Thinsies. Rows for Reg. 10c pkg. Sunshine Crackers, Large Cans Tomatoes, etc.

Model Bakery Joe Doblmeier SATURDAY SPECIALS

Table with columns: Cinnamon Twists, Danish Coffee Rings, Russian Torte, Angel Foods, Honey Cookies.

Liberty Market E. R. Pech "The Home of Good Meats—Govt. Inspected Swift & Co. Steer Beef"

Table with columns: Fancy R. I. Red Chickens, HENS, Choice Rabbits, LAMB STEW, SWIFT'S BACON, FANCY FRYERS.

BOLIVIA TIES COIN TO TIN IN TERMS OF BRITISH POUND

LA PAZ, Bolivia.—(AP)—Bolivia is trying to stabilize its monetary unit, the boliviano, by tying it to the price of tin and the British pound sterling. Tin is the staff of national life here, the country producing a fourth of the world's supply.

HOW TO APPLY FOR AUTO TAGS IS MADE PLAIN

Instructions to auto owners, for the securing of 1932-33 auto licenses, due July 1, have been issued by the state police, upon instructions of the secretary of state, as follows: "First, This year you are again to use your registration card as an application for your new plates. The registration card is the little 3x5 form that you now carry in the compartment of your car. Make sure that it is your 1931-1932 card and describes the car you wish to register. The card must be signed on the back in the space provided; and if you have moved to an address other than the one on the face of the receipt, write your present address under your signature."

Prof. Edwin B. Kemmerer of Princeton University stabilized the boliviano at 36.5 cents in 1928, but hard times and an overproduction of tin toppled it. Now, with a new world agreement limiting tin production, the metal brings \$494 a ton, but the cost of production is \$475, so only the richest mines are working. The scheme has a special domestic complication. Mine owners want low exchange so they can get more bolivianos for their tin; business interests want high exchange rates so it will take fewer bolivianos to pay for imports.

The new plates will be available for use upon the highways, on and after June 15, and may be secured as follows: By mail addressed to the secretary of state at Salem, Ore. By applying in person to the sheriff of your county for a temporary permit pending the arrival of the license plate. Captain Lee M. Bown of the southern Oregon district, stressed the following provision: "In event you have misplaced your 1931-1932 registration card, please write the department at Salem IMMEDIATELY upon receipt of this letter for a special registration memo, giving the license plate numbers now on the car you desire to register. Adherence to this rule will avoid a large measure of the inconvenience and confusion of last year, Captain Bown said. Dispatches from upstate today indicated that the usual movement for Alaska's fishery industry employed nearly 23,000 persons.

Oregon Friends OK Volstead Act

NEWBERG, Ore., June 10.—(AP)—The Oregon yearly meeting of Friends, holding its 40th annual session here, Thursday adopted a resolution endorsing the 18th amendment and the Volstead Act. The resolution held that the "evils of the present situation are not due to prohibition but to the same lawlessness which has always been associated with the liquor traffic."

Oregon Friends OK Volstead Act

Toyon berry shrubs which grow wild in California mountains are now being cultivated extensively for marketing as Christmas holly. GRESHAM — New fruit and vegetable stand opened by Chris Satter.

If your eyes could only see hard carbon cutting its way through your motor

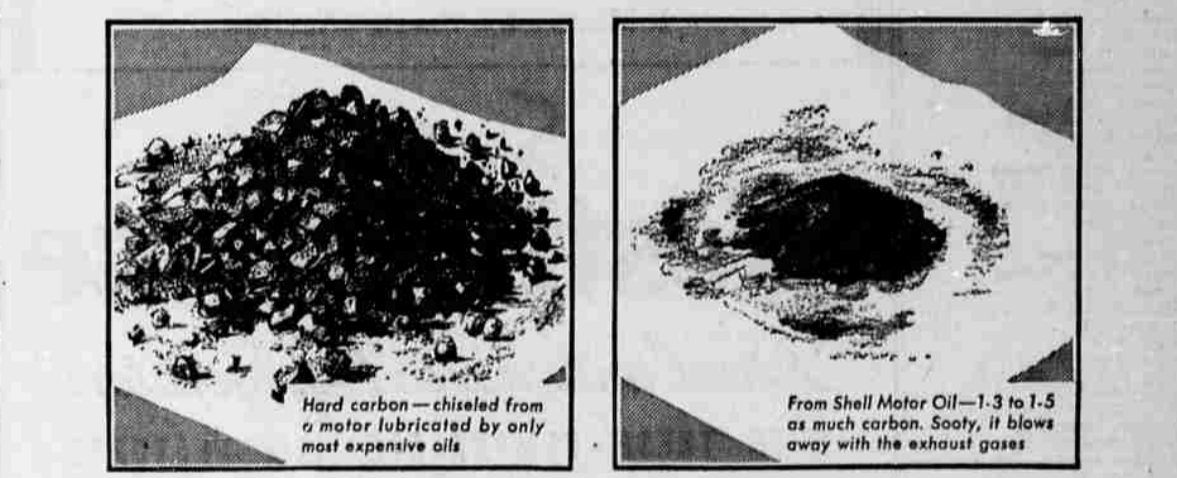

HARD CARBON—LAYER AFTER LAYER —DEPOSITED BY COSTLY OILS INSIDE YOUR ENGINE! CHIPS BROKEN OFF, GRINDING THEIR WAY DOWN CYLINDER WALLS, CUTTING LIKE SAND THROUGH YOUR BEARINGS. ALL OILS form some carbon. It's the kind of carbon, and the quantity, that makes the difference. Don't pay good money —and more money per quart—for oils that deposit layers of ruinous hard carbon. You can get an oil now that forms only a little carbon, and all of it a soft, sooty, harmless kind. This lubricant is SHELL MOTOR OIL. All grades of it cost you only 25¢ a quart. The correct grade of SHELL MOTOR OIL for your car is guaranteed to last as long under the same driving conditions in your motor as any other correct grade oil regardless of price! Shell guarantees you as thorough lubrication. Without hard carbon!

SHELL MOTOR OIL Forms no hard carbon 25¢ A QUART