MILITARY' IS ED AS NAME PIONEER ROAD

owners along the road, "Old Stage Road" in the of the valley, appeared county court this morn- asked that the route be designated as the "Old Road" because of the his- significance attached, and would be more fitting poetic monicker.

county court will give the official name, but is be- seven fires. Some want called the "Ridge Route," "Valley View Highway," "Paradise Way," "Gaze-Away," owner of a vineyard wants "Vineyard Road."

E. E. Pomeroy addressed the behalf of the name "Old Road." She said she had by Miss Alice Hanley Thelma, pioneers, that it first road through the vai- was rich in pioneer lore The name is also fa- the major portion of the

(Shorty) Miles appeared county court and asked family in the Butte Falls The mother, he said, is an Ashland hospital, the his foot late yesterday, in Sacred Heart hospital, children — the oldest —without food or care. the family had been the considerable misfortune winter and it was an emer- He suggested that the furnish food and the neigh- cook it for them, until was able to leave the The court promised to at once.

BY PLANNING NCE JAMBOREE

interest is being shown southern Oregon in the to be held at Kerby, community of Josephine Sunday, August 3, to cele- completion of the new Copco power line to the Illi- which will give Kerby electric service for the first history.

Copco line has already been as far as the town of Kerby will be connected next few days, according Thompson, division manager. day's program is scheduled sponsored by the Illi- Grange and the Kerby Legion post. There will and races with prizes for pioneer exhibits and a big barbecue.

are being made to of a large attendance from Josephine county, but all southern Oregon.

COURT JUDGE DAYS VACATION

has been without a city justice of the peace court and court, and will be until when Judge Glenn O. returns to duty from his va- which he and Mrs. Taylor are on a trip to Alaska and re-

and Mrs. Taylor are supposed in Alaskan water now, left this city last Thursday to take the steamer there passage Alaskan trip, to stop enroute at Salem and long enough for the judge some information about the and other laws passed by legislature. They planned to three weeks.

FURRY GIVEN OWER IN PHOENIX

Ore., July 22—(Special) miscellaneous shower was given of Miss Sibyl Furry Friday Those present were: Mrs. Pall, Mrs. Donald Ander- Lillian Coleman, Mrs. Jess Mrs. Bert Stancliff, Mrs. Jackson, Mrs. Ted Furry, Mrs Denner, Mrs. Floyd Watkins, Crowell, Mrs. M. P. Sheets, Mrs. Milo Furry, Mrs. Mrs. George Drake, Mrs. Anderson, Mrs. Blackwood, Mrs. Darron, Mrs. Leta Ward, Mrs. Mark Hardesty, Mrs. Ray Furry, Mrs. Den- O. Caster, Mrs. Fred Furry, Ames Colver, Susanne Syell Caster of Phoenix; Hermance of Houston, Aubry Furry of San Fran- Van Dyke, Sacramento; Reames, Leota and Ro- Central Point, and the honor Sibyl Furry.

which was a complete Miss Furry was given at of her mother, Mrs. Fred

presents were opened the of the evening was spent Lovely refreshments Miss Furry left Saturday

TOGRAPHIC DISPLAY S LOCAL INTEREST

interest is being expressed in of photographs by Dor- on display this week at shop in the Medford through a highly prized for Mrs. H. Chandler become known to many this valley, who welcome the to meet the San Fran- this city.

greet callers each morning from 8 to 12 o'clock in the studio.

SOCIETY

Bridge Party Pleases Members of Younger Set

Complimenting Miss Dorotha Riddell on the occasion of the anniversary of her birthday, and Miss Anita Mohr, whose engagement to Dr. Frank Morong, Jr., of Honolulu was recently announced, Mrs. E. G. Riddell entertained with three tables of bridge Monday evening.

Bouquets of gladioli and roses added much to the beauty of the party, which was also characterized by the lovely summer gowns worn by the guests.

Following bridge, at which prizes were won by Miss Mary Hayes and Miss Dorothy Orth, refreshments were served by the hostess.

Those present were Misses Anita Mohr, Edna Mohr, Roberta Stearns, Oma GeBauer, Dorothy Orth, Ellow Mae Wilson, Camille Clemenson, Mary Hayes, Fredericka Brommer, Leila Carlton, Gertrude Carlton, Margaret Dowling and Dorotha Riddell.

Guests of Padghams Visit Crater Lake

Miss Elizabeth Freeman, supervisor of nurses of the Marion county health department, and Miss Margaret McAlpin of the same department, who have been guests of Mrs. Henry Padgham for several days, visited Crater Lake yesterday and are continuing on a vacation tour of the coast today.

Will Vacation Here for a Week.

Mr. and Mrs. Dean of San Francisco are expected to arrive at the Rogue river summer home of Mr. and Mrs. Nion Tucker, where they will be guests at dinner this evening. They plan to remain at the lodge for a week. Mr. and Mrs. Dean motored north by way of the Redwood highway.

Miss Snider Returns This Week From East

Miss Mary Snider, daughter of Mrs. Maude Snider, is expected to return to her home in Medford this week after attending the national convention of Kappa Delta in New York as representative of the University of Oregon chapter of the sorority. Miss Snider is returning by the southern route and is now the guest of her aunt in Los Angeles.

Misses Lindsey Having Interesting Trip North

Letters received from the Misses Alta and Lois Lindsey, who are vacationing in Canada, bring reports of many interesting trips to resorts of the northern country. They are now in Vancouver, B. C., and are expected home this week end.

Misses Return To Burlingame

Little Miss Marjorie Blyth, daughter of Mr. and Mrs. Charles R. Blyth of Burlingame, and Miss Genevieve Lyman, daughter of Mr. and Mrs. Edwards Lyman, also of the southern city, left Medford by train Monday evening for their homes, after having spent ten days as guests at the Nion Tucker fishing lodge on the Rogue.

Golden Link Class To Entertain

The Golden Link class of the Baptist church will entertain with a covered dish supper at the E. E. Wilson home, 422 Beatty street, Thursday evening at 6:30 o'clock. All members and their families are invited. Guests are asked to bring their table service.

Misses Knight and Kenney Leave for Alaskan Trip

Miss Estelle Knight and Miss Frances Kenney left Medford Monday for Seattle, from which city they will sail for Alaska on the S. S. Alameda. They will spend 11 days on the water touring the northern country, then return to Seattle for the remainder of their vacation.

Mesdames Crawford and Hayden to Visit Here

Local society welcomes news of the anticipated arrival in this city of Mrs. Perry Crawford and Mrs. H. H. Hayden of Chicago, next week. Mesdames Crawford and Hayden formerly lived in Medford and will be the incentive for much entertaining.

Carpenters of Yakima Are Medford Guests

Mr. and Mrs. Ernest Carpenter of Yakima, Wash., are spending the week with their parents, Mr. and Mrs. F. S. Carpenter at their home on Oakdale.

Will Enjoy Picnic and Swim

The Young People's Sunday school class of the First Christian church will enjoy a picnic and swim this evening. Members of the class and their friends have been asked to meet at the church.

Mr. and Mrs. Andrews Visit Relatives Here

Mr. and Mrs. Frank J. Andrews and daughter, Joan, of San Francisco are in this city visiting Mrs. Andrews' parents, Mr. and Mrs. C. S. Olson.

Mrs. Wakefield and Guests Vacationing at Lake

Mrs. J. W. Wakefield and daughter Mrs. Willard Whitman, and Mrs. R. G. Vallentyne of Portland are spending this week at Diamond lake.

ACTIVIANS PROTEST RAISE IN RAIL RATES

At the Tuesday noon luncheon of the Active club, held in the Holland hotel, discussion was made of the proposed increase in railroad freight rates now before the Interstate Commerce commission. A resolution was adopted pledging support to organizations combatting any rate increase, it being felt that such increase in charges would seriously handicap shippers of fruit, lumber and agricultural products throughout the state.

Dr. Edwin Durno was the principal speaker, giving an interesting discussion on diagnosis of diseases.

Guests at the meeting were Glen Fabrick, Sr., and Harold Boone, secretary of the chamber of commerce at La Grande.

MISSIONARY SOCIETY TO MEET IN J'VILLE

JACKSONVILLE, Ore., July 22.—(Special)—The Missonary society of the Presbyterian church will meet at the home of Mrs. Fred Pick Thursday afternoon. Roll call will be answered with items of interest on China, southern mountains of the United States and the army and navy chaplain. Devotionals will be lead by Mrs. Henry Miller. Mrs. John Knight will sing a solo. Reports will be given by different members on articles from the magazine, women and missions.

MRS. WEBBER OPENS VAULT FOR POLICE

Officers were today sitting with their feet on the desks in the police station, relating the numerous times they had opened safety vaults, and that they could have opened the one in the police hall if they had so desired. But they didn't and Mrs. Ed Webber, bookkeeper at J. C. Penney Co., had to come to their rescue late yesterday to open the safe.

The strong box in the police office in being stored there by the J. C. Penney company, and officers have been using it for their papers and money. Several days ago the lock refused to respond to the combination, and had been closed until yesterday afternoon.

SOUP KITCHEN FOR WINTER RELIEF IS PLANNED BY LIONS

Plans for sponsoring a soup kitchen, which present conditions indicate will be much needed this coming winter, were considered today by members of the Lions' club at the regular luncheon at the Hotel Holland. It was decided to appoint a special committee to study the situation and possibilities of operating a kitchen in this city. Reports were made by Lions B. G. Harding and Carl Swigart regarding the subject.

Lion Earle Davis, who was drafted into the position of program chairman, entertained the club with an article devoted to television, published in the Electrical Merchandising magazine.

Approval of action taken by various groups of the city to oppose the proposed 15 per cent increase in freight rates was expressed by Lion M. B. Jarmin, as chairman of the inter-club committee. He informed the Lions that all service clubs join the Lions in their opposition to the railroads' proposed increase.

An attendance, excelling that of the past several weeks, was reported and club members urged to better the record established today.

Lion President G. W. Newberry opened the meeting with an intensive drill practice centering around the motto of Lionism.

W. A. Holloway, the newest cub, was introduced today by Lion Verne Shangle. Mr. Holloway is owner of the Reliable Grocery.

ELKS' BAND CONCERT CITY PARK THURSDAY

Program for the Elks band concert, to be given in the city park Thursday evening at 8 o'clock has been announced by Director F. Wilson Wait as follows:

March, "Trooping Days" (King); waltz, "Dolores" (Waldtenfel; popular, "The Peanut Vender" (Simonds); march, "Thunderer" (Sousa); selection, "The Army Chaplain" (Millocker); popular, "Would You Like to Take a Walk?" (Warren); "Manana," Chilean dance (Missud); march, "The Squealer" (Head); "Star Spangled Banner."

RED TOP GRANGERS MEETING THURSDAY

The baby grange of the Rogue River valley is being organized in the Lone Pine district.

A special meeting of the embryo group will be held Thursday night, July 23, at 7:30, at the Red Top school house. All grangers are urged to attend tomorrow evening's meeting. No name has yet been selected for the new grange organization.

Cowbell Reminds Drivers

KNOXVILLE, Tenn.—(UP) A bottling company here which operates several trucks has attached a cowbell to the key to a warehouse so drivers may be warned not to carry off the key with them to the inconvenience of other drivers.

Table Rock Battle Myth Based on Old Newspaper Story Says Mrs. Sargent

By Alice Applegate Sargent

We feel that the time has come when truth should triumph over fiction, and right here we state most positively and emphatically that no battle was ever fought ON THE TOP of Table Rock.

Long years ago, when Jacksonville had a splendid paper of its own, a Mrs. Plymale wrote a thrilling and interesting tale of a battle on the top of Table Rock. This article was simply a romance, but it has been handed down to the present day, and accepted by the mass of the people as authentic history. We give here the true story of the battle and the circumstances which led up to it:

On the 17th of June, 1851, a fight took place between a small body of soldiers and the Rogue River Indians on the banks of the stream which is now known as Bear creek, near where it flows into Rogue river. In this fight Captain James Stuart of the regular army was shot through the body with a poisoned arrow and died of the wound.

Major Phil Kearney was in command of this small detachment of soldiers.

After the fight which resulted in the death of Captain Stuart, the Indians fled into their stronghold at the base of Table Rock, and Major Kearney had to wait for reinforcements before making an attack on the savages.

The attack was made on the 23d of June, 1851. The Indians, who fought behind stone fortifications, were under the command of Chief John, the great war chief of the Rogue Rivers.

The attack was renewed on the 24th. This fight was a desperate one, and the Indians suffered severely. Major Kearney offered to treat with them, but they scorned his offer. He prepared to attack early on the morning of the 25th, but the Indians fled from their stronghold during the night. Although they were pursued, they escaped to the timbered mountains, and only 30 women with their children were captured. These were held as hostages.

The battle was fought at the base of Table Rock where, for ages, fragments of rock had rolled down the slope, forming stone breastworks. These the Indians had reinforced by placing logs on top of the boulders. A famous soldier of the civil war, Gen. George B. McClellan, tells us in his memoirs of being in this fight with the Indians when Captain Stuart was killed. He, a young subaltern, was a devoted friend and comrade of Captain Stuart. The body of the brave young soldier was buried at the foot of a large oak tree, and the initials of Stuart's name were cut deeply into the bark.

The stream we now know as Bear creek was named Stuart river in memory of this young soldiers, and should be so called.

Captain Stuart's last words were an expression of regret that his life had been sacrificed for a land that would never be anything but a wilderness.

Dwellers in the Rogue River valley today, and thousands of tourists from all parts of the United States, will realize that Captain Stuart did not give his life in vain, for the wilderness in which he died has developed into one of the most beautiful and fruitful valleys of the world.

Brisbane's Today

(Continued from Page One)

It is difficult to enforce a law when the public does not want it enforced.

If you come back to earth 10,000 years hence, and find philosophers of that day lumping this 1931 period of what we call 'civilization" under the general heading of universal barbarism," you need not be surprised.

Cannibals kill a Belgian official in the Congo. Then the Belgian officials kill 57 natives with machine guns. Nobody invited the whites in, but that doesn't help the natives.

In Seville, Spain, yesterday, two workmen were killed by police, and 30 others shot, in strikes called revolutionary." The strikers were demanding food.

A reliable committee discovers in Brooklyn, biggest of the five boroughs that make up Greater New York, such corruption and vice, thoroughly organized, as seems utterly beyond belief.

And across the East River in Manhattan, official, political and judicial dishonesty is organized on a scale of profit running to gigantic totals.

Shooting, stealing, bootlegging, hijacking, racketeering, among individuals here, in the land of the free and the home of the brave," such is our civilization.

Austin J. Roche, police chief of Buffalo, N. Y., says America is the most lawless country in the world" and adds: God only knows where we are drifting." Stop this parade to the prisons by boys and girls. Once a boy or girl goes to prison, he or she is never again the same. He is forever branded like they used to brand cattle in the west. Perhaps our philanthropists, judges and lawmakers could invent some better prison for young people than one in which they play baseball for exercise, go to moving pictures for amusement, and take lessons in crime from older criminals, for their education.

President Hindenburg's appeal to President Hoover, now made public, convinces any doubters that the President's prompt action was necessary and timely, and that Germany's financial death was not far away.

It is said that the Prince Gautma, moved by the sight of a beggar's body, rotting beside the path, was turned to serious thought, and the result was the Buddhist religion.

A dead Germany lying in the path of world progress, would produce no such useful result.

When our eight new 10,000-ton cruisers went to sea, it was found that cracks developed in an important part of the structure. That can be remedied by rebuilding in part. Now the cruisers are found to roll so badly that accurate gunfire is impossible. Tanks and bilge keels will be installed, and perhaps will prevent that.

As for the rolling difficulties, they would be much simplified in war. A bombing plane would drop a few pounds of high explosives into the water a few feet from the cruiser. It would roll over once, and roll no more.

A live dog may be better than a dead lion, but a live gangster is worth much more to Uncle Sam than a dead one. The energetic Charles Entratta, once lieutenant of Jack (Legs) Diamond, and recently disposed of by the automatics of rival gangsters, now lies in his tomb with many bullets to keep him company.

Uncle Sam will take from his estate $107,000, about $60,000 for income tax not paid in 1930, and $47,000 in penalties.

Ship Is Cradle of Fiction

TAMPA, Fla.—(AP) The Edna Hoyt of Boston, said by G. J. Baker, the mate, to be the last five-masted schooner in active service, is a cradle of modern fiction. Before the ship sailed from here recently, Baker said the schooner usually has one or more authors aboard during her trips.

Beware when told "It's just like Kotex"

WHEN a substitute claims to be "just like Kotex," ask where it was made. By whom. How. Is it used by leading hospitals?

Only when these questions are answered to your complete satisfaction, as Kotex answers them, can any substitute justify its claim, "just like Kotex."

After all, why take risks? You know the wonderful safety of Kotex—the world's standard in sanitary protection. Don't give up this assurance . . . even if a few pennies' saving is offered by a nameless substitute, of whose makers you know nothing.

Every refinement of comfort is offered by Kotex. Its softness *lasts*. It is adjustable, disposable, and may be worn on either side. It is treated to deodorize.

KOTEX Sanitary Napkins

The Next Ten Years

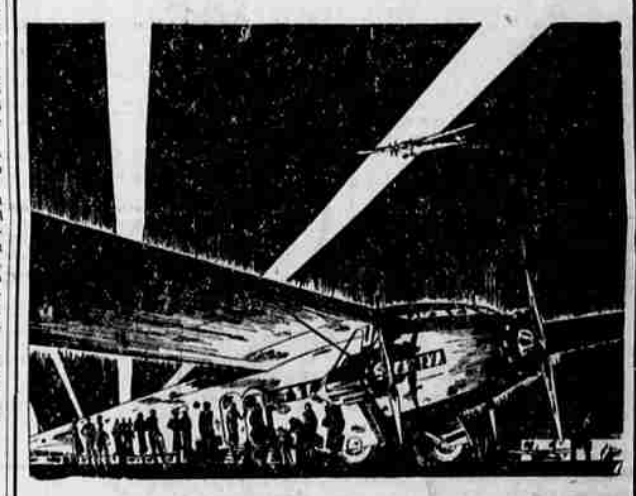

IN THE AIR the aviation industry will demand enormous electrical development in the next ten years.

Only 2% of the railroads of the United States are electrified. Highway lighting, air conditioning for homes and offices, use of electricity for heating and health apparatus, increased industrial uses, the tremendous increase in the use of electricity in the home, with many as yet unforeseen inventions, should greatly increase the demand for electricity in the next ten years.

Copco 6% Preferred Stock is a SAFE dependable investment. Dividends are paid regularly every three months. For information, ask any member of this organization or write to the

INVESTMENT DEPARTMENT
MEDFORD, OREGON

The California Oregon Power Company

OVER 6000 PREFERRED SHAREHOLDERS

VARIATIONS IN COFFEE FLAVOR LAID TO BULK ROASTING

Hills Bros. Coffee Doesn't Vary in Flavor, Because of Radically Different Process

It is almost impossible to keep bulk-roasted coffee from varying in flavor. For in bulk roasting it is difficult to roast each big batch alike. One lot may be slightly overdone—another a little underdone. Naturally, they each have a different flavor.

Hills Bros. discarded the bulk method for a process they invented and patented. It is called Controlled Roasting, and the roast is positively controlled! Variation is overcome. Every pound of Hills Bros. Coffee has the same rich, full-bodied flavor.

As the accuracy of the hour-glass depends upon an even, continuous flow—a little at a time—so the uniform flavor of Hills Bros. Coffee is produced by this patented process that roasts evenly, continuously . . . *a little at a time.* No other process is like it. That's why Hills Bros. Coffee has a flavor no other coffee has.

Hills Bros. pack their coffee in vacuum cans. Air, which destroys the flavor of coffee, is removed and kept out of these cans. Ordinary, "air-tight" cans won't keep coffee fresh. But Hills Bros. Coffee can't go stale. Order some today. Ask for it by name, and look for the Arab trade-mark on the can.

Hills Bros. Coffee, Inc., San Francisco, California. © 1931

LET PURITY PROTECT YOUR HANDS

PUT just a *teaspoonful* of White King Granulated Soap in the wash basin—or the dishpan. Watch how quickly the creamy suds foam up—how swift and thorough the rinsing is. Afterward notice your hands. Soft. Smooth. No sign of redness or irritation.

The explanation is that White King is a *pure* soap. The finest vegetable and nut oils—good enough to eat—are used in its manufacture. It cannot injure *anything* that can be safely dipped in water—the most tender hands or the most delicate silken lingerie. And the same purity makes White King effective for the heaviest washing—dishes, blankets, floors, woodwork—even in hard water, or in the lukewarm water that should always be used in washing silks and woolens.

White King solves *every* household washing problem. And it's economical—a teaspoonful is plenty for the wash basin, a cupful ample for the washing machine. It's *condensed.* Try it today. Sold by your dealer.