BETTER FOR BABIES . . . *BETTER* FOR COOKING AND CREAMING . . . *BETTER* FOR BABIES . . . *BETTER* FOR COOKING AND CREAMING *BETTER* FOR BABIES . . . *BETTER* . . . *BETTER* . . .

Enjoy the Carnation Contented hour Sunday evenings at 7:30 over stations KGW KGO

Of course your grocer has Carnation

Ask him for this better milk for cooking and creaming. It makes foods smoother, richer, and tastier. It's fine with coffee and cereals. It cuts milk and cream bills surprisingly. And it's so pure, nourishing, *and digestible* that doctors *prescribe* it for tiny babies.

TWO FREE BOOKLETS, "100 Glorified Recipes" and "Baby-Feeding Simplified." Very interesting. Address Carnation Company, Albers Bldg., Front and Broadway, Portland

"Produced in Oregon for 20 years"

Carnation Milk

"From Contented Cows"

©1931, C. Co.

WORLD'S LARGEST-SELLING BRAND OF EVAPORATED MILK

SOCIETY

Miss Oliver Has Lawn Party on Birthday

Miss Katherine Oliver celebrated her sixteenth birthday Sunday evening with a lawn party at her home. Croquet was played by the guests during the first part of the evening. Refreshments were then served at a table, beautifully arranged with pale green as the predominating color in the decorations.

The remainder of the evening was devoted to games and contests, held on the lawn.

Guests for the party were Misses Sidney Brawn, Edna Burkhardt, Mary Dallaire, Genevieve DeVaney, Virginia Conner, Betty Hunter Cecile Blaylock, Margaret Marp Knopp, Lucille Estes, Jean Rancourt, Agnes Pollner, Helen McDonnell, Martha DeSouza, Elsie Oliver, Katherine Oliver and Messrs. Warren Loffer, Jack Marshall, Winston Hotel, Keith Estes, McDonald DeVaney and Thomas Estes.

Medford Coupe Honored At Party in Roseburg

A delightful informal dance was enjoyed last evening at the Episcopal Parish hall, when several members of the church entertained Mr. and Mrs. Loren McCulloch, of Medford, who are spending their vacation in this city.

Baskets of flowers in lovely shades were placed about the large rooms and dancing was enjoyed from eight-thirty o'clock until midnight. Seventeen couples were present and light refreshments were served by Mrs. T. H. Burgess and Mrs. Zacharisen, chairman of the committee.

Mr. and Mrs. McCulloch, former Roseburg residents, are spending their two weeks' vacation here visiting relatives and friends.—Roseburg News Review.

Daughters of Nile Postpone Meeting

The special meeting of the Daughters of Nile planned at the last session to be held in Grants Pass, June 27th, to hear reports from the supreme session and to view the exhibition drill, has been postponed, Mrs. H. G. Enders, queen of Zuleima temple, announced yesterday.

The change in plans has been made because of the absence of many of the officers and members. Mrs. Enders will wait until the September meeting of the temple to submit her report. The regular meeting will be held on September 12.

Mrs. Fewell Returns Home From Tacoma

Mrs. Mary A. Fewell arrived in Medford by train last evening from Tacoma, where she has been spending the past several days as the guest of her son and daughter-in-law, Dr. and Mrs. M. H. Fewell. During her stay in the north, she was honor guest at several affairs given by her friends.

Miss Perozzi Honored At Bridge Party

Mrs. Harry Hansen was hostess Monday evening at a surprise bridge party honoring Miss Thelma Perozzi of Ashland, who was her house guest over the week end and for several days this week. Guests for the evening were students with Miss Perozzi at the University of Oregon.

There were two tables of bridge played and much time spent recalling campus events. High prize was awarded Miss Marjorie Kelly. Traveling prize went to Miss Alice Holmback and a guest prize to Miss Perozzi.

Those present were the Misses Arline Butler, Beulah Gore, Dorothy Pace, Alice Holmback, Marjorie Kelly, Marion Van Scoyoc, Miss Perozzi and the hostess, Mrs. Hansen.

Miss Perozzi is now a student at the university medical school in Portland and spending the summer vacation with her parents, Mr. and Mrs. D. Perozzi of Ashland. She returned to the neighboring city yesterday.

Members of Younger Set Arrive In England

According to a cable received by his parents, Mr. and Mrs. C. S. Newhall of this city, Billy Newhall, Yale student, has arrived in Plymouth, England, and will leave soon for a tour of France. Miss Roxane Ruhl, daughter of Mr. and Mrs. Robt. W. Ruhl, who recently completed her first year at Vassar, arrived in Plymouth on the same boat with a group of classmates with whom she will enjoy a bicycle tour through England.

Billy Newhall will be joined in England by Sandy Guthrie, son of Mr. and Mrs. E. F. Guthrie, former prominent orchardists of the Rogue River valley. The two young men will spend the summer in France. Mr. Guthrie expects to return to southern Oregon in the near future to renew many old acquaintances. Just when he will make the trip to the states is not definitely known.

Kansas People Charmed With Southern Oregon.

Mr. and Mrs. Charles Crook and son, Richard Lee, of Hutchinson, Kansas are making an auto tour of the Pacific coast and stopped off in Medford for a few days. They are friends of Mr. and Mrs. S. Sumpter Smith and Mrs. Guy Phetteplace and spent today at their summer home at Edgewood and fishing in Rogue river.

The Crooks are greatly in love with southern Oregon and Medford and say Crater lake far surpasses all claims made for the scenic wonder.

Mrs. Barnes and Guest Leave for Portland

Accompanied by her mother, Mrs. F. Pistor, who is her guest from Tucson, Ariz., Mrs. Ernest Barnes of Glen Oak Court left for Portland on the Shasta Sunday noon. The two will spend a week in the northern city, staying at the Portland Hotel. After returning to this city Mrs. Pistor will remain for a month before continuing to San Francisco and San Diego, where she will spend the remainder of the summer, then return to Arizona.

Kenlys Have Guests From California

Mrs. Ned Hill and son Granger of Ross, Calif., and Miss Hill of New York, are guests this week of Mrs. Hill's sister, Mrs. F. Corning Kenly and family. Granger recently returned from the east, where he is a student at Yale. They motored to Medford via the Pacific highway and will travel the Redwood highway on their return south.

Egans and Carpenters To Return This Week

Mr. and Mrs. H. Chandler Egan, who have been vacationing at their home at Pebble Beach, and Mr. and Mrs. Alfred S. V. Carpenter, who motored to Pasadena last week are expected to return to Medford the last of this week.

Guests of Larsens Enroute to Lakes

Dr. and Mrs. M. B. McKenney of Hood River stopped in this city yesterday to visit Mr. and Mrs. Harold Larsen enroute to Crater and Diamond lakes, where they plan to spend a portion of their vacation.

Guest of Portland Friends This Week

Mrs. James C. Hayes is spending several days in Portland visiting relatives and friends, having left Medford for the northern city on Monday.

SCHADE DONATING TROPHY CUP FOR FAIR BOAT PILOTS

Larry Schade, local jeweler, has donated a handsome silver loving cup which will be known as the Larry Schade Trophy and will be awarded to the winner of the women's speedboat race at Savage Rapids dam Sunday.

Great interest is being shown in the entry of southern Oregon and Klamath women in the women's speedboat race which will be held as a part of the regatta to be held at the dam Sunday. A long distance call was received by the race committee this morning inquiring as to details of the race, and it is expected that as a result two more entries will be received in addition to the four drivers already entered.

Local women drivers, who hope to rival the record of Loretta Trumbull, who recently defeated the cream of European male drivers in various foreign meets, are practicing the hairpin turns on the Savage Rapids course nightly. If their performance in these practice laps is any criterion the feminine racers will need offer no apology to the men for the speed which they will display.

It was also announced last night by the race committee that all children under 16 will be admitted free to Sunday's races.

MRS. WOOD BEATS MRS. FUSON, 5-4

Mrs. D. R. Wood defeated Mrs. Thos. Fuson, 5 and 4, in yesterday's match at the Rogue Valley golf course in the championship flight of the women's spring handicap tournament, it was announced this morning. Mrs. Wood will as a result play Anna Mae Fuson in the second round of the semi-finals.

Play will continue again Saturday, according to present plans.

MRS. FRANKLIN IN PLEA FOR DIVORCE

Suit for divorce was filed in the circuit court this afternoon by Wanda Schwein Franklin against John Boyle Franklin, both residents of Ashland. Cruelty is alleged as basis for the decree. The wife charges the husband leaves nights without informing her where he is going, attends Talent and Medford dances with other women, denies her the use of the family auto, regards her as "excess baggage," and that last March went to California without notice, and upon his return "ridiculously claimed he suffered a loss of memory."

The wife seeks no alimony or suit money, "for the reason same could not be collected if awarded," She desires her maiden name.

The couple were married in Deschutes county, Oregon, October 13, 1930, and have no property rights or children.

Briggs & Briggs of Ashland appear as attorneys for the plaintiff.

CITY PLAYGROUND TOURNEYS GATHER YOUNG INTEREST

This week's playground activities opened with the horse shoe tournament. This is being played on a ladder tournament, in which a player challenges any one of the first three above him. This tournament will continue for about three weeks, then the eight highes players will play an elimination contest for the championship of the 1931 summer playground. The results of Monday's matches were:

Galen Knox defeated Ted O'Neill 21-2; 21-1.

Johnny McKee defeated Sammy Richardson, 21-1; 21-4.

Earl Coss defeated Ted O'Neill 21-6; 21-4.

Johnny McKee defeated Lee Hubler, 21-20; 21-14.

Robert Littrell defeated Dorr Barrett, 21-7; 21-9.

Rodney Rasmussen defeated June Nugent, 21-7; 21-12.

Billy Downing defeated Dorothy O'Neill, 12-21; 21-12; 21-7.

Earl Coss defeated Reece O'Neill, 21-6; 17-21; 21-17.

Robert Littrell defeated Ted O'Neill, 21-6; 21-15.

Dorr Barrett defeated Ted O'Neill, 21-9; 21-9.

Johnny McKee defeated Joe McKee, 21-4; 21-9.

Two additional horse shoe courts have been constructed and four new pairs of horse shoes and a soccer ball have been added to the equipment.

Several boys held a volley ball distance throw contest Monday. Each boy was given three throws and the greatest distances were measured. The outstanding throwers, with their records, are.

Bill Lunsan, 101 feet 2 inches; Herb. Harper, 90 feet, 6 inches; Harold Williams, 90 feet; Earl Coss, 89 feet, 1 inch; Bill Walker, 86 feet, 8 inches; Billy Downey, 79 feet; Donald Horner, 60 feet, 5 inches; George Cook, 88 feet.

A hop-skotch tournament will start next Monday. All those wishing to enter must sign up this week. Entrants so far are: John McKee, Reece O'Neill, Tiny Francis, Ted O'Neill, Maby Heill, Dot O'Neill, Mable O'Neill, Joe McKee, Dorothy Gill, Billy Kelzur, June Nugent, Rodney Rasmussen, Earl Coss.

Judging from the increased attendance so far this season, the playground is worth while. All Medford citizens are urged to give their whole-hearted support.

Mail Tribune ads are read by 20,000 people every day tf

Births

Born to Mr. and Mrs. P. B. Snook of Trail, a son, at the Community hospital this morning.

Born to Mr. and Mrs. E. H. Lemmon of Prospect, a son, at the Community hospital today.

More than 41,000 trees have been planted this spring in the Kentucky national forest, Harlan county, Ky.

DOUGHNUTS ARE BETTER IF COOKED A FEW AT A TIME

Likewise Coffee Has More Delicious Flavor When Roasted in Small Lots

Experience shows that if too many doughnuts are put into the hot fat at once, the cooking process is hindered. The temperature of the fat is reduced and the doughnuts become greasy.

A similar situation occurs when coffee is roasted in bulk. It is difficult to apply the heat evenly, and as a result some of the coffee berries may be overdone and some underdone. Such variation in the roast causes disappointing variation in flavor.

Hills Bros. overcame this by inventing and patenting a process—Controlled Roasting—that roasts every coffee berry evenly. With automatic control of heat and speed of operation, a few pounds at a time pass through the roasters. Uniformity of roast and unequaled flavor is the result.

Hills Bros. Coffee is always fresh when you buy it because it is packed in vacuum. This process takes air, which destroys the flavor of coffee, from the can and keeps it out. Coffee will not stay fresh in ordinary cans, even if air-tight. Grocers everywhere sell Hills Bros. Coffee. Ask for it by name and look for the Arab on the can.

Hills Bros. Coffee, Inc., San Francisco, California. ©1931

Gold Stripe "Adjustables"*

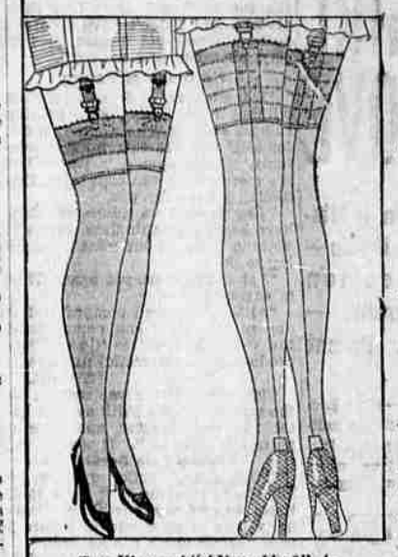

Two Views of "Adjustables" As Worn by the Short and Tall Woman

They Fit Every Length of Leg

Whether you are short, average size, or tall.

$1.95

High Twist Chiffon Stocking

Oh Joy—

—no more bunchy tops
—no more straining
—no more garter runs
—no more crooked seams

Seven inches of adjustment space—five adjustable stripes and each is a run stop and a picot top.

You can now fasten your back garter on the new reinforced back seam and keep your stocking seams straight.

*Trade Mark—Patents Pending

GOTHAM GOLD STRIPE

Burelson's POPULAR PRICE STORE

101 South Central Phone 28

NORGE ELECTRIC REFRIGERATOR WITH ROLLATOR

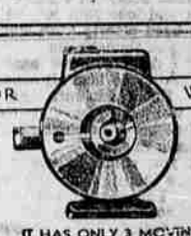

IT HAS ONLY 3 MOVING PARTS, SUBMERGED IN OIL

It's so simple

ONLY **3** MOVING PARTS

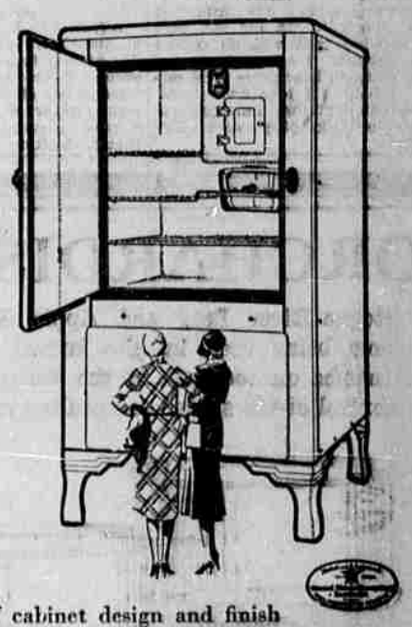

It would be hard to imagine a cooling mechanism simpler than the Rollator—the stout heart of the Norge Electric Refrigerator.

A roller rolls—and there's ice! That's the whole story of Norge operation.

But simplicity of operation is only one of the reasons why so many thousands select Norge. They like the lasting beauty of cabinet design and finish . . . the thoughtfully planned shelf height and arrangement . . . the porcelain interior with rounded corners . . . the spring hinged door to the freezing compartment . . . the conveniently placed freezing control and de-frosting switch. They like the Watervoir, always ready with a cold drink without ice.

You too will like the many improvements and refinements you'll find in the Norge. That's why we say, by all means see the Norge before you buy.

The Norge is manufactured by Norge Corporation, Detroit, a Division of Borg-Warner, one of the world's largest makers of automotive parts, including free wheeling.

The Watervoir shown in the model illustrated in this advertisement is extra equipment.

NORGE WITH ROLLATOR

ME and HO MEDFORD FURNITURE & HOWE. CO.

"From the Cheapest That's Good to the Best That's Made"

FOR GREENS

Salads made with light, simple greens like lettuce and endive, seem to find their ideal complement in a dressing like French Dressing, Bachelor Club Dressing or *Vinaigrette Dressing.*

To make *Vinaigrette Dressing*: Mix one teaspoonful of salt, one teaspoonful of sugar, one-quarter teaspoon of pepper, a little paprika, twelve tablespoonfuls of Wesson Oil and three tablespoonfuls of vinegar. Beat with a fork until thoroughly blended. Stir in two tablespoonfuls of finely chopped dill pickle, and one teaspoonful of chopped parsley.

FOR FRUITS

Fruits, either fresh or canned, with their full, sun-ripened flavors do not go very well with the kind of dressing appropriate for salads made with vegetables or greens. They suggest a dressing made with nuts or cheese . . . or one to which a touch of sweetness has been added. One of the most appropriate dressings you can have for your fruit salad is a *Bar-le-Duc Dressing.*

To make *Bar-le-Duc Dressing*: One teaspoonful of salt, one-eighth teaspoon of white pepper, one-quarter teaspoon of paprika, six tablespoonfuls of Wesson Oil, two tablespoonfuls of lemon juice, and six tablespoonfuls of a jelly that is not too firm . . . such as Bar-le-Duc. Beat mixture with a fork until thoroughly blended.

FOR SEAFOOD

One of the salads that everyone seems to enjoy is a salad made with seafood . . . shrimp, crabmeat, or lobster. You will find them even more delicious if you *marinate* the seafood in French Dressing before making it into the salad. Marinating gives it flavor and firmness, seeming to restore all the zestful tang that makes us like seafood so well.

*To *marinate*: Mix twelve tablespoonfuls of Wesson Oil and three tablespoonfuls of vinegar. Add one teaspoonful of salt, one-quarter teaspoon of pepper. Pour this over seafood and set aside in the refrigerator for several hours. Serve with Lemonaise (mayonnaise made with lemon juice.)

Furs in December *but not in June..*

Even the finest fur coat would be out of place at a garden party in June. There is a time and place for everything . . . including salads and salad dressings. So many different things come to our table as salads, no one dressing can be used on all of them. There is an appropriate salad for every occasion and an appropriate dressing for each different kind of salad. So . . .

mix a dressing *appropriate* to the salad

Salads made of light greens or vegetables go best with a tart dressing like Vinaigrette Dressing, French Dressing, or Bachelor Club Dressing. Fruits, on the other hand, respond best to a bland dressing . . . one made with cheese or flavored with a touch of sweetness. Seafood should be served with Lemonaise (mayonnaise made with lemon juice). But first it should be marinated* in French Dressing.

MARY B. MURRAY has written a little book on appropriate salad service. You will find it very helpful in selecting the salad dressing appropriate to each different kind of salad. It contains many helpful suggestions and ideas for modern salad service. We would like to send it to you with our compliments. Address the Wesson Oil and Snowdrift People, 210 Baronne Street, New Orleans, La.

SOLD BY YOUR DEALER

WHITE KING GRANULATED SOAP FOR EVERY HOUSEHOLD USE

Weak, Tired . . . Couldn't Work

"I feel much better Now"

"I WAS weak and run down and couldn't work much. Some days I was in bed all day . . . on account of female weakness.

"My cousin recommended your Vegetable Compound to me and I began taking it right away.

"I sure feel like a new woman. Work all day and am stronger and feel fine now.

"I have only taken 3 bottles but I found relief in the first one I took. I recommend it to any woman who suffers as I did."—Mrs. C. E. Hawk, R. R. No. 2, Promise City, Iowa.

Lydia E. Pinkham's VEGETABLE COMPOUND