"EVERYONE IN SOUTHERN OREGON READS THE MEDFORD MAIL TRIBUNE"

LOWER GRACEFUL BODIES ON DODGE

For sixteen years at auto show time Dodge Brothers has presented motor cars renowned for their dependability and outstanding appearance. In addition to the six which a year ago heralded the successful return to the low-price field, and the eight-in-line through which Dodge dependability has been so completely emphasized by the mileage marathon car that has covered over 65,000 miles since July first, Dodge is presenting at this time a new six and a new eight-in-line.

Retaining all of the priceless dependability of their predecessors which involves the continuance of principles of engineering and ruggedness of construction, the new Dodge six and Dodge eight-in-line add new achievements of grace and rare beauty of line; lower centers of gravity through added lowness and lengthened wheelbase; improved performance through engines of increased horsepower and greater efficiency; and a large variety of refinements and improvements affecting every unit of their design.

Viewed from any angle and through any perspective it is instantly apparent that Dodge Brothers engineers have scored an outstanding triumph in producing a body design on the lengthened and lowered chassis that is so distinctive it does not even closely resemble any other existing line of automobiles. A motif that is essentially expressive of the finest blending of grace and solidity has been carried out in every detail of the bodies of these new cars, from the new and deeper molded radiator straight through to the deftly merged curves and lines at the rear.

In practically every detail, from the standpoint of beauty of line, harmony of curves and contours, lowness, and length, attractiveness of interiors, in fact total symmetry and refinement, the new Dodge six is a fitting companion car to the new eight-in-line. The engineers have carried out faithfully the new and improved radiator shape, the sweep of the fenders, the close fitting visor, the chromium framed windshield, the mono-piece body, new double-center-drop-frame with center-box reinforcement, and the famous Dodge Brothers internal-expanding four-wheel hydraulic brakes.

BEAUTY *in the* HOME

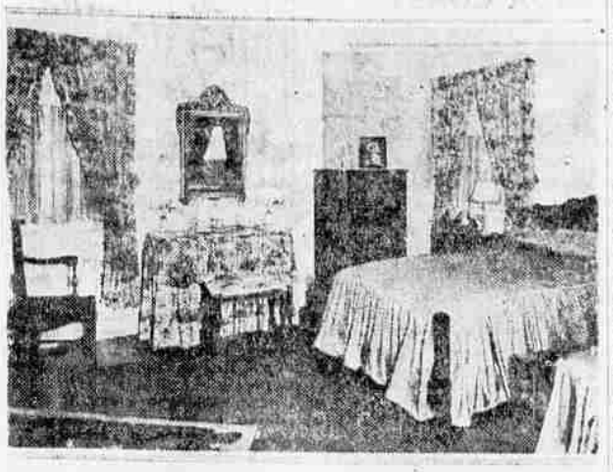

New Fabrics Give Colorful Simplicity

COLORFUL simplicity is the note chiefly apparent in a bedroom gently shown, done in the French Provincial manner, a style having an increasing vogue in America because, if adequately interpreted, it is adaptable to almost all of our homes and fits in so well with Early American pieces. In fact, as a well known decorator remarks, "The motives that lead to the creation of French Provincial in the seventeenth and eighteenth centuries were much the same as those behind Early American both of which were simplifications of the ornate, found in great manor houses and chateaux of that period."

In the illustrations above, a French Provincial sleeping room is shown done in a soft rose with accents of yellow, mulberry and green. The walls and woodwork are painted a blush pink. The furniture is in solid wood, not veneered, and is finished in clear duco.

The draperies and upholstery on Louis XVI chairs and dressing table are in toile de rae, a new rayon print, and the twin beds are covered with cord de rae, a charming new fabric of same material. A rose and cream Watteau toilet set is on the dressing table. The carpet is in a dark tone and the rug, white furnishing a restrained note as to design, is not very high keyed as to color.

Of particular importance in such a room, of course, are the design, material and hanging of the draperies and bedspreads. For there are to be found the most impressive color notes. In this case, part of the charm of the room is due to the toile de rae hangings which have a naive print as a motif and, although in this room typically Provincial French in design, are reminiscent of the printed fabrics that used to delight our grandmothers in earlier and simpler days.

The use of rayon materials for windows and dressing table hangings as well as, in another form, upon the beds, is particularly interesting in this present case, because the peculiarly lustrous texture and their ability to hang in soft folds.

U. S. WOMAN BALKS MOVE TO LEGALIZE CUBAN BULL FIGHT

HAVANA, Dec. 27.—(AP)—A middle-aged American woman from Wisconsin is one reason why the Cuban congress has yet to pass a law legalizing bull-fighting here.

For years the Spanish blood that flows in Cuban veins has called for legalized bull fighting. Long ago legislators heard the demand and prepared a measure—but the bill has yet to be presented to congress.

Nearly 32 years ago Dr. Claude C. Ryder and Mrs. Ryder arrived in Havana from Greenville, Wis. They planned only a brief stay—but when the boat sailed they remained, and Mrs. Ryder had found her life work there.

Her campaign against cruelty to animals started soon after her arrival, and since then she has devoted her personal fortune to the cause.

Twice she has jumped into bull rings and stopped, single handed, those sometimes cruel spectacles.

From being only a person whose eccentricities Cubans could not understand, she has become an institution and has gained the love of the natives. Legislators fear her prestige and respect her courage.

Mrs. Ryder has established a sanctuary in old Havana where nameless waifs have found a home. She has mothered children, friendless old women, stray cats, dogs and birds.

This sanctuary, known as the Land of Mercy, has become famous throughout Cuba.

Now she has the sanction of the government, and a public dispensary has been established under her direction. The Havana community chest has been directed to aid her work. Mrs. Ryder's fortune having dwindled to practically nothing.

Meanwhile members of the Cuban congress receive petitions from the sporting element in their constituencies.

These want bullfighting legalized, arguing that it would benefit the public school system to which the measure directs the revenue from the affairs.

"We would like to see the bill passed, too," many Cubans will tell you, "but, you see, there is Mrs. Ryder."

APPLEGATE

APPLEGATE, Ore., Jan. 3.—(Special)—Several new cases of mumps have been reported in this vicinity this week. Among these are Frances Port of the Beaver creek district and Selmer Lewis of the Uniontown district.

Among the workmen employed by the Little Applegate mining company, who spent Christmas in Olympia are Lewis and Earnest Eich, Stub Rodgers and Fred Vanderhoof. Mr. Frye spent the holiday at Corvallis.

Mr. and Mrs. Frank Cameron, daughter, Virginia and Earnest Holbrook of San Francisco, who is visiting here at the Cameron home, spent Christmas day at the home of Mrs. Cameron's mother, Mrs. L. J. Combest at Jacksonville.

Mr. and Mrs. Richard Reeves left Monday on a business trip to San Francisco.

Christmas dinner guests at the home of Mr. and Mrs. A. S. Kleinhammer included Mr. and Mrs. Clyde Young and daughter, Marilyn of Ashland, Mr. and Mrs. Raymond Fish of Phoenix, Mr. and Mrs. Clarence Fry, Miss Doris Kleinhammer and Miss Frances Weizner of Medford.

Miss Pearl Arant, who attends high school at Ashland, is spending her vacation here with her parents, Mr. and Mrs. J. J. Arant.

Mrs. Aletha Cantrell of Jacksonville visited Applegate friends Sunday.

Mrs. Jim Buckley entertained one day last week for her mother, Mrs. Alice Ulrich, sister, Mrs. Leona Hanna of Jacksonville and sister and brother-in-law, Mr. and Mrs. Reese Chapman of Myrtle Point.

Mr. and Mrs. John Matney spent Christmas day with their daughter, Mrs. Marie Winner at her home in Medford. Miss Esther Rolland of this vicinity was also a guest of Mrs. Winner.

Linton Cunningham of Klamath Falls was in this district Monday calling on his sister, Mrs. Jay Arant.

Mr. and Mrs. Taylor Howden had as dinner guests Christmas day Mr. and Mrs. George Truax, Abe Kronling and Mace Van Gorder.

Clair Conway of Riverside, Cal., and formerly of Jacksonville, who is spending the holiday vacation here, called on Mr. and Mrs. Forest Davenor Sunday evening.

Charlie Preston, who has been attending the Tamalpras school at San Rafael, Cal., arrived here last week to spend the holidays with his father Frank Preston. Carlie will return to school January 6.

Mr. and Mrs. Mark Winner went to Klamath Falls and were Christmas guests at the home of Bill Winningham.

An enjoyable evening was spent last Saturday at the home of Mr. and Mrs. Fred Offenbacher when they entertained a number of friends with a card party. There were three tables in play. First prizes went to Mrs. Maud Kubli and Herman Offenbacher and the consolation prizes were awarded to Mrs. Sarah Wilcox and Jim O'Brien. Refreshments were served at midnight to the following guests: Mr. and Mrs. Jim O'Brien, Herman Offenbacher, Elex Pervis, Abe Kronling, Mace Van Gorder, Herman Walter and Mrs. Sarah Wilcox of Roseburg, who has been visiting in this vicinity for the past two months.

Mr. and Mrs. Earnest Dorn and family of Chehalis, Wash., Mrs. Dorn's sister and brother-in-law, Mr. and Mrs. John Mosman of Wenatchee, who are spending their vacation in the Rogue River valley, motored to this section one day last week and visited at the home of Mr. and Mrs. Fred Dorn. They were accompanied by Mr. Dorn's mother.

Mr. and Mrs. A. S. Kleinhammer, son, Claus, and Eddie Hewbrook were Sunday dinner guests at the home of Mrs. Kleinhammer's sister and brother-in-law, Mr. and Mrs. Harry Lynch of Wagner creek.

Mr. and Mrs. Jess Taylor and daughter, spent Christmas visiting with relatives in Klamath Falls.

Mrs. Hattie Logan of Jacksonville spent the week-end here with her brother and sister-in-law, Mr. and Mrs. Ansil Gilson.

Harold Smith, who has employment at Medford spent Christmas here with relatives.

Mr. and Mrs. Everett Smith of San Bernardino, Calif., who are spending the holiday vacation with Mr. Smith's parents, motored to Roseburg Monday to visit relatives. They were accompanied by Mr. Smith's sister, Jessie.

Mrs. Cora Crump spent the week-end with relatives at Medford.

Mr. and Mrs. Frank Schneider and daughter and son-in-law, Mr. and Mrs. Homer Cochran of Bandon, formerly of Big Applegate, are spending the holiday vacation with Rogue River valley friends.

Monday Mrs. Snider, Mr. and Mrs. Cochran, accompanied by Mrs. Dora Cameron of Jacksonville, motored to this section to visit friends.

Mrs. Albert Young was initiated into the Rebekah lodge Monday night at Jacksonville. She was the only new member to go thru the initiation.

Mr. and Mrs. Ed Smith of Ruch entertained Christmas for Mr. and Mrs. Lester Smith, Mrs. Sarah John, Mr. and Mrs. Frank Redden and son, John, of Medford and Mr. and Mrs. Everett Smith of San Bernardino, Calif.

Albert Collings was elected director to fill the place recently vacated by Harry Whitney of the Watkins district.

Mr. and Mrs. Harley Hall and family have moved into their new log house this week on their ranch on Little Applegate.

The neighborhood embroidery club recently organized among the Little Applegate women, met Wednesday at the home of Mrs. Dewey Powell.

Mr. and Mrs. Maud Buck entertained Christmas for relatives, including Mrs. Elizabeth Park, son Hollis, daughter, Ella, of Medford, their son, Ernest Buck of Alturas, Calif., and their daughter and son-in-law, Mr. and Mrs. William Heckman of Klamath county. Mrs. Heckman and children spent the week-end here.

Roy Offenbacher of Ashland, former resident of Applegate, had his leg broken last Monday while falling a tree.

Scanning New Books

By Richard Massock

NEW YORK—That sound outside the door is the noise of 1931's first books arriving and your reporter's nervous apprehension is over the prospects of a year that begins with Joseph Hergesheimer, Selma Lagerlof, E. Phillips Oppenheim and the Grandduchess Marie of Russia.

Such distinguished names on the opening January list of authors indicates that our better known writers and our celebrated world citizens, as well as the usual crop of beginning novelists, are all going to be active in 1931.

That means that again one must dip and pick among the new books in the hope of having sufficient time and space to report on the more significant. With thousands of titles to be published, it looks about as hopeless as ever.

Actress' Gift

Occasionally one encounters side-light notes which, despite their brevity, he must regretfully pass up for lack of space after setting down comments on the book itself.

Such, for instance, as the revelation that every Christmas Minnie Maddern Fiske, the actress, sends her good friend and critic, Alexander Wollcott, one of Miss Lazerlof's books. Next Christmas it probably will be a Lagerlof ringology. "The Ring of the Lowenskolds," the January choice of a book club.

Of "The Ring," only the last part, "Anna Svard," is new in English. The other two novels, "The General's Ring" and "Charlotte Lowenskold," already having been published. But now they are available in one volume.

Swedish Saga

Sagas are a particular product of the north countries and none is more distinguished in writing them than Miss Lagerlof, the only woman to receive the Nobel prize in literature.

Her stories now presented are about the theft of a ring from the tomb of an old Swedish general and the curse laid upon the family by a peasant woman, because three innocent kinsmen were hanged for it; the fate of Charlotte, who must love but spurn her cousin, Karl Arthur, and the tale of Anna Svard, the peasant peddler Karl Arthur, a weak-self-centered clergyman, marries after he jilts Charlotte.

The hold of superstition on a simple people is set forth in a volume devoid from the folklore and social history of the author's native country.

The farmers' federation at Asheville, N. C., buys eggs by weight rather than the dozen.

WILLIAMS CREEK

WILLIAMS CREEK, Ore., Jan. 3.—(Spl.)—Scores of friends and relatives came Sunday to pay their last tribute to Mrs. Mary John, lovingly known as Grandma John. At her home, where the service was held, the house was filled and numbers waited outside to join the procession to the Sparlin cemetery.

Pallbearers representing six of the pioneer families with whom Mrs. John had spent a greater part of her life. They were Harry Couple, Johnnie Pernoll, Ira Sparlin, Bartie Davidson.

Wednesday afternoon the Ladies' club of Williams held the annual Christmas party at the home of Mrs. Tom Wilkinson. At the last meeting of the club names were drawn, and Wednesday small gifts were exchanged. Before exchanging the presents a short business session was held, clearing up all unfinished matters for 1930.

Mr. and Mrs. Art Hooper of Grants Pass, formerly of the Applegate district, were hosts at a New Year party at their home. Those attending were Mr. and Mrs. Leon Offenbacher, Mr. and Mrs. Jack O'Brien, Mr. and Mrs. Tom Moe and Mr. and Mrs. Frank Knutzen.

Sherman and Ira Woolfolk of Grants Pass spent Saturday night with their grandparents, Mr. and Mrs. John Letteken. Sunday morning they left for Central Point, where the boys are employed on a farm.

Mr. and Mrs. Roy Powers and daughter of Tacoma are spending the week at the home of Dick Luman. Mrs. Powers is Mr. Luman's sister.

Mr. and Mrs. Frank Fairweather called at the home of John Letteken Monday night.

Mr. Wakefield of Castle Rock, Wash., is a visitor this week at the home of Calvin Richardson, his son-in-law. Mrs. Wakefield makes her home with her daughter, Mrs. Calvin Richardson.

Mr. and Mrs. Buddy Elder and Everett Elder were callers at the home of John Letteken Saturday afternoon.

Miss Iris Lofland spent Christmas at the Calvin Richardson home.

Callers at the Dick Luman home Christmas were Simon Whitestein, Lois Loesch and Violet Loesch Hamilton.

Mrs. Orville Hamilton and Mrs. Logier Hill spent part of Christmas day with their mother in Medford.

Jack Sparlin of Medford spent Tuesday night and Wednesday with his parents, Mr. and Mrs. George Sparlin of Williams.

Earl Kennedy and daughter spent the holidays with his parents, Mr. and Mrs. Doc Mansfield. Mr. Kennedy's home is in Stockton, Cal.

Robert Loesch, student at O. S. C., is spending his vacation at Prineville and Medford.

Little Lawrence York, who lives with his grandmother, Mrs. Dick Luman, is staying this week with his father, Ivan York, at Mount Pitt.

Mr. and Mrs. Frank Knutzen and daughters, Margaret and Allene, of Thompson creek were Saturday callers at the home of C. W. Roberts.

Several people of this vicinity attended the Christmas dance at the Applegate hall Thursday night.

Williams Grange had another of its series of dances Saturday night. This one was a masquerade. The funds are to be used to finish the Grange hall.

Everett Taylor was a dinner guest at the home of C. W. Roberts Christmas.

Ralph Couple was a Medford visitor Wednesday night.

Sam Letteken and family spent Monday evening at the home of his parents, Mr. and Mrs. John Letteken.

Mr. and Mrs. Art Hooper and daughters, Betty Jo and Gloria, spent Sunday afternoon with the Frank Fairweather family here. In the evening they drove to Thompson creek where they had dinner at the home of Mr. and Mrs. Frank Knutzen.

Mr. and Mrs. Tom Moe of Thompson creek entertained at dinner in honor of Mr. and Mrs. Frank Fairweather Tuesday evening. Other guests were Mr. and Mrs. Frank Knutzen and daughters, Margaret and Allene, and Mr. and Mrs. Wade Rapp of Medford. Cards were enjoyed the latter part of the evening.

Mr. and Mrs. Harry Couple and son Ralph were guests of the Trasks in Medford Saturday night. Sunday the Trasks accompanied them home and spent the day and night with them, returning home Monday.

Monday night newly elected officers of Applegate Grange drove to Medford where a joint installation was held in the Armory.

Ed Marshall and Mr. Thomas of the Fern valley district were visitors at the home of Chas. W. Roberts Wednesday.

Miss Venus Letteken of Provolt is spending a few days at the home of her grandmother, Mrs. John Letteken.

Mrs. Roy Lofland and daughter Laura, with Mrs. Frank Long were visitors at the home of Mrs. Lofland's uncle in Medford Tuesday.

Roy Lofland spent Tuesday in Grants Pass on business.

Mr. and Mrs. Frank Fairweather and son Donald were house guests at the home of Mrs. Raymond Furry of Phoenix Wednesday night. Mr. Fairweather will leave Medford for San Francisco Thursday, where he has accepted a position. Mrs. Fairweather will remain here for another month.

GOLD BEACH SPAN OVER ROGUE SPED

MARSHFIELD, Jan. 3.—(AP)—Construction work on the Roosevelt highway bridge across Rogue river near Gold Beach, at a cost of about $550,000, is half completed, word from contractors states. The concrete work has been suspended for the winter months. It is expected the bridge will be completed during the coming year.

SEEK LOST WATCH OWNER IN COOS

MARSHFIELD, Jan. 3.—(AP)—J. F. Bickerstaff, owner of a watch reported stolen 15 years ago, is being sought in Coos county. The watch was found last week in a Portland pawn shop, and it is believed the same one Bickerstaff is believed to have lost. He came to Coquille recently from Portland.

Coffee Drinkers Wanted

LOANDA, Portuguese West Africa, Jan. 3.—(AP)—Coffee growers here, because of market conditions, have asked Lisbon authorities to increase the coffee ration of the Portuguese army and navy, impose heavy tariffs on foreign coffees and give a bonus to dealers in Portuguese grown beans.

Many weed seeds remain in the soil 30 years or more and then grow, says Earl Jones, extension specialist at Ohio State university.

Notice of Annual Meeting

The annual meeting of the stockholders of the Jackson County Building and Loan Association will be held at 30 North Central Avenue, Medford, Oregon, on Monday, January 5, 1931 at 7:30 p. m., for the purpose of electing Directors and increasing the reserve fund capital stock from ten thousand to fifty thousand dollars.

O. C. HOGGS, Secretary.

Tacoma's municipality generated electric power will reach a total capacity of 205,000 horsepower, with 100,000 more in reserve, by next year.

CLASSIFIED ADVERTISING RATES

Rate per word for first insertion, 2c; each succeeding insertion, 1c; minimum 25c. Index your ads with For Sale, For Rent, etc. and count their words as well as each initial, telephone number, etc., as a word.

Classified ads in advance and not taken over phone, unless advertiser has monthly account. No allowance for phone errors.

MISCELLANEOUS

ASHLAND Convalescent and Rest Home, cares for old people and invalids. 210tf*

AUTO GLASS installed while you wait. 109 E. 8th. 186tf*

HELP WANTED—MALE

OUT OF WORK?—Earn $30 week working for us. Details for stamp. R. J. 31, San Diego, Cal. 284

$1260-$1900 PER YEAR — Government jobs, steady work. Men, women 18-50. We coach you for early exams. Write for particulars to Box M. R., Tribune. 297

HELP WANTED—FEMALE

WANTED—Woman, 45 or older, to do housework; small wages. Rt. 2, Box 40, Medford. 285

WANTED—SITUATIONS

WANTED — By capable woman, practical nursing or housekeeping. Call at Washington Rooms or write Box 15, Tribune. 284

WANTED—Any kind of carpentering. Tel. 1604. 289

YOUNG married man wants work driving truck or car, any size. 719 Palm, between 6:30 and 10 p. m. 287

WANTED—By young married man with sales or office experience, good habits and personality, a position with Medford or Rogue River valley concern. Address Box G. R., Mail Tribune. 285

WANTED—MISCELLANEOUS

HIGHEST cash prices paid for chickens, turkeys, etc. We do expert culling. Our trucks call everywhere. Medford Poultry Co., 229 No. Riverside (rear). Phone 1661. 284

LOCAL or long distance hauling. We guarantee to save you money. Hawley Transfer, 619 No. Riverside. Phone 1044-X. 298tf*

RAW FURS WANTED — Do not ship; we pay the price. Hides, wool and pelts. Medford Barkan House, 27 N. Grape St. 227tf*

WANTED—2nd hand goods & junk. Pats, 1506 Prune. Ph. 547-L. 312

FOR GARDEN and field plowing, sand, gravel and sediment. Tel. 912-J. Samuel Bateman tf

CASH PAID for junk. 27 North Grape St. Tel. 1069 205tf*

FOR RENT—FURNISHED ROOMS

BOARD AND ROOM—$1.00 per day. 319 South Orange St. 286*

HAVING installed furnace heat upstairs in our home, I should like 2 or 3 teachers to room. Mrs. Wilson, 340 So. Riverside Ave. Phone 661-R. 284

FOR RENT — Pleasant room for gentleman, close in; bath, garage. 609 E. Main. 283*

FOR RENT—Room, board; close in. 153 N. Oakdale. 285

FOR RENT—Sleeping room, heated, ground floor, close in, $4.00 per week, hot water included. Phone 379-R. 285

FOR RENT—Lovely front room; heat; reasonable; close in. 228 N. Central. 285

FOR RENT—Nice rooms at Lake hotel, $2.00 and $3.00 per week. Hot water and heat. 283

ROOM AND BOARD, reasonable; garage. 33 N. Peach. 280

FOR RENT—APARTMENTS

FOR RENT — Furnished 2-room apt; lights and water paid; rent reasonable; adults. 243 N. Holly. 285

FOR RENT—Comfortable apartment, strictly private. 518 So. Oakdale. 283tf*

FOR RENT — Nicely furnished apt; electric range; references. 1021 W. 9th. 284

FOR RENT — Furnished duplex apartment. $22.50. Chauncey Florey, 123 E. Main. 285*

FOR RENT — Two housekeeping rooms, furnished; with or without garage. 149 So. Ivy. 283tf*

FURNISHED apartment; steam heat. Hawk Apartments, 24 So. Grape St. Phone 687. 283tf*

FOR RENT — 2-room furnished apartment and garage, $18; light and water paid. 310 Portland Ave. 284

FOR RENT—3-room apt., furnished, with bath. Call at 425 So. Oakdale. 285

FOR RENT—Furn. apt. 311 No. Bartlett. 276tf*

FOR RENT — Furnished apts; lights, water, garage; $12, $15, $17. Phone 452-R. 275tf*

FOR RENT—$12 and $10 apartments; walls newly tinted; hot and cold water, bath and toilet, 2-story brick building at Jacksonville, 10 minutes from Medford. See Mr. Childers, real estate, or The Nugget Confectionery store. 243tf*

FOR RENT — Clean modern apt. New Arthur Arms. Steam heat, Frigidaire, garage. 330 N. Holly. 260tf*

FOR RENT—Furn. housekeeping rooms. 325 E. Jackson. Phone 749-W. 253tf*

FOR RENT—3-room duplex apt. winter priced. 216 Haven. 266*tf

FOR RENT—Fully modern apartments. Living room, kitchen, bath and garage; hot and cold water and light, furnished, $25.00. 4-room apt., fully modern, $30.00. Also cheap cabins at $20.00 and $25.00.—Sunrise Super Station, 12th and Riverside. Phone 1338. tf*

FOR RENT—Furnished apt. 217 E. 2nd. 272tf*

FOR RENT—MISCELLANEOUS

FOR RENT—Piano, upright model, with privilege to purchase on easy payments. Eilert's, Ashland, Ore. 284*

RENT THIS QUICK—8 acres rich, subirrigated free soil; 6-room modern house, completely furnished; big barn, chicken house, implements, fruit, good cow; $25 a month; close to Medford. Harry D. E. Millard, 423 E. Main. 284*

FOR RENT—Desk space. Inquire 425 E. 6th St. 284*

FOR RENT — Garage, $3.00 per month. 325 So. Riverside Ave. tf

FOR SALE—POULTRY

FOR SALE—Jersey Black Giant cockerels for breeding. Phone 7-F-12. Stewart Ave. 286

LOST

LOST — String of hand-carved beads. Finder please leave at Tribune office and get reward. 285

LOST—A black pouch purse with important keys, at Jacksonville New Year's dance. Finder please phone 724-R. 284

LOST—Lady's brown fabric purse containing driver's license and pair of glasses. Finder may keep money. Leave at Tribune office. 284*

LOST—If dog is missing, call 1516. 256tf*

FOR RENT—HOUSES

FOR RENT — Practically new 4-room house, garage, near Owen-Oregon mill; $10. Tel. 611-R-4. 285

FOR RENT — 3-room house, 414 Hamilton. Inquire 204 Hamilton. 284

FOR RENT—Unfurnished 5-room modern bungalow on Columbus Ave. Fireplace and built-in features; large garage; plenty of shade trees, roses and shrubs; large lot, 100x146. Phone 1240. 286

FOR RENT — Furnished house, 3 large rooms and bath, well located, for $25. Phone 1149 or 1322. 280tf*

FOR RENT—Small furn. house, apt. and garage, 60s W. 10th. tf*

FOR RENT—5-room cottage, with bath and kitchen range, on West 11th St. Apply Wing Agency or 406 King St. tf

FOR RENT—Cottage with electric range. 108 So. Oakdale. 251tf*

FOR RENT — 4-room furnished house at 1127 W. Main. Phone C. A. DeVoe, 523-J-2. tf*

FOR RENT — Homes. Furnished or unfurnished. Brown & White. 17tf*

BUSINESS OPPORTUNITIES

FOR SALE—Established fuel business in Grants Pass. Good opportunity for capable man with some capital or security. Write Box 292, Grants Pass, Ore. 284*

FILING STATION and store for sale or trade, on highway. See owner, North Central at Mill Service. 225tf*

FOR SALE—LIVESTOCK

FOR SALE—Weaner pigs, O. I. C. and O. I. C.-Duroc cross, $5.00 each. Phone 1144-X. 286*

FOR SALE—Registered Guernsey bull, "Starlight's Hood River Romeo." Ted Fish, Phoenix. 285

FOR SALE—Fresh Jersey cow; alfalfa hay. Phone 1119-W. 279tf*

FOR SALE—AUTOMOBILES

FOR SALE OR TRADE — 1925 Studebaker enclosed Special Six, fair condition, good rubber. Will make good deal, cash or trade. Also will sell good nearly new White electric sewing machine; will sell at bargain or will trade for electric washer. Call Banister, Phone 316. 281*

AUSTIN BANTAM CAR
A low priced popular seller, has given us several used cars at attractive prices to the buyer.
SEE OUR USED CARS
Our terms are better—our values greater.
ARMSTRONG MOTORS, INC.
101 So. Riverside Ave. 287*

TWO SUPER SPECIALS
1930 Essex town sedan; looks and runs like a new car. Priced at a very low figure.
1929 Chevrolet landau sedan; finish like new, good tires, very attractive price. A real cut on this one.
ARMSTRONG MOTORS, INC.
Chrysler Dealers. 287*

A REAL STEAL
1929 Ford A roadster in first-class shape; new tires, good finish, rumble seat.
WESTERN ORE. FINANCE CO.
Hudson-Essex Garage. Tel. 18. 287*

MUST BE SOLD
1928 Chevrolet coupe
1928 Chevrolet roadster.
1929 Durant coupe
1926 Chevrolet sedan.
WESTERN ORE. FINANCE CO.
See them at
Hudson-Essex Garage.
287*

FOR SALE—TRUCKS

FOR SALE—Good used truck, suitable for ranch work or wood hauling. Call 315. 155tf*

FOR SALE—HOMES

HOUSES for sale or rent. Call 105, 30 No. Central. 280tf*

FOR SALE—REAL ESTATE

BARGAIN—Big lot 75x150; house 30x50, plastered; flush toilet, lavatory, lights, oak trees, close in. Real buy at $1,000. $100 down, balance $20 a month. D. E. Millard, 423 E. Main. 284*

A SPLENDID VALUE in 2 acres finest soil and new 4-room house, under construction, for $1100; terms. Brown & White, Realtors, Holland Hotel Bldg. 275tf*

WHEN YOU think of real estate, think of Brown & White. *tf

FOR SALE—MISCELLANEOUS

WANTED—A good cream separator. Address Route 1, Box 96, Central Point, Ore. 287*

BUSINESS DIRECTORY

Abstracts

MURRAY ABSTRACT CO.—Abstracts of Title, Title Insurance, Rooms 3 and 5, No. 32 North Central Ave., upstairs.

JACKSON CO. ABSTRACT CO.
Abstracts of Title and Title Insurance. The only complete Title System in Jackson County.

Accountants

WILSON AUDITING COMPANY—Tax and Corporation Counselors, Auditors and Accountants. E. M. Wilson, C. P. A.; Leland J. Knox, C. P. A. Liberty Bldg., Phone 157-R.

Auto Tops

FRANK'S TOP SHOP—Auto tops and upholstery repairing. Cushions and Curtains. 109 East 8th St., Phone 418.

Chiropractic Physician

DR. E. W. HOFFMAN — Chiropractic Nerve Specialist. Office hours 9 to 12, 2 to 5. 203-204 Liberty Bldg. Office Phone 580; Res. Phone 790-R.

Electric Motor Repairing

L. C. SCHAFER—Armature winding, electric motor repairing. Stock bearings and brushes. 32 N. Central. Phone 50-J-2. 371

Expert Window Cleaners

LET GEORGE DO IT—Tel. 1172. House cleaning. Floor waxing. Oriental rug cleaning, specialty.

Financial

WE LEND MONEY to worthy people to pay their honest debts. Pacific Coast Credit Association, 423 Medford Bldg., Medford, Ore.

Furniture Repairing

FURNITURE RE-UPHOLSTERED re-finished, re-glued. We carry a full line of upholstering samples. A. N. Thibault, Tel. 969-R.

Housemoving

BEFORE you tear it down, phone Medford Housemovers, 589-R-5.

Money to Loan

6% Long Time Real Estate Mortgage Loans Phone 1322 Commercial Finance Corp. Medford, Oregon

Monuments

THE OREGON GRANITE CO. — Monuments, E. A. Hicks, General Manager; P. M. Kershaw, Sales Manager, 302 N. Front St.

Music Piano Instruction

FRED ALTON HAIGHT—Teacher of piano. Classical and popular music courses. Haight Music Studio, 318 Liberty Bldg., Tel 72

Painting and Paperhanging

HARRY MARX—Painting, tinting paper-hanging. Phone 178-J. 269*d

M. A. BLISS & COMPANY—Painting, paperhanging and interior finishing. 302 Crater Lake Ave. Phone 1604. 41*

Printers and Publishers

MEDFORD PRINTING CO.—Has the best equipped printing office in Southern Oregon. Bookbinding, loose leaf ledgers, billing systems, etc. Portland prices. 37 N. Fir St.

Radio Service

RADIO SERVICE on any make radio. H. O. Purucker, 22 South Grape street. Office Phone 335; Res. 1442. 381*

Sand and Gravel

C. A. HARTLEY—Sand and Gravel plant. Clean washed sand and gravel; crushed gravel, all sizes. Phone, plant 1203, or office, 127.

Storage

WAREHOUSING—Storage, Distribution. Medford Warehouse, 310 South Front St. Phone 316.

Transfer

EADS TRANSFER & STORAGE CO.—Office 111 N. Fir street. Phone 315. Prices right. Service guaranteed.

DAVIS TRANSFER & STORAGE. Service guaranteed. 20 S. Grape St., Phone 644, or residence 1060.

REINKING TRUCKING SERVICE —Transfer and hauling of all kinds. Office 309 South Front St. Phone 332.

FOR SALE—MISCELLANEOUS

HIGH GRADE wheat and barley; No. 1 Klamath potatoes $1.50, while they last; squash, cabbage, onions, carrots, turnips. 710 So. Riverside. 289

FOR SALE—Almost new Brunton pocket transit, also yoke with ball joint and socket for same. $21. M. H. Elhart, Ashland, Ore. 284*

FOR SALE—Dry fir and hardwood. Dalton Bros. Tel. 528-R-1. 288

FOR SALE — Loose alfalfa hay, baled grain hay. Elmer Ross, R. F. D., Ross Lane. 281*tf

FOR SALE—Visible Jokheim gas pump with 280-gal. tank; also compression and oil tanks, cheap. Inquire Gold Hill Hardware. 283

FOR SALE—Wheat, $1.50 per 100 lbs. Phone 950-J-2. 287

FOR SALE—Jonathan and Spitzenberg apples. Call Rogue R. Co., 1366. tf*

FOR SALE—Used sewing machines, all makes, $5 up; terms if desired. All makes rented and repaired. White Sewing Machine Co., 24 North Bartlett. *tf

BARGAIN—Mixed oak and manzanita, $3 a tier. Stock up now and save money. Phone 1144-X. tf*

FOR SALE—At bargain, 2 oak veneer doors, size 2¼ feet by 7½ feet, with lock and without glass. See them at Mail Tribune

Contractors and Builders, Attention

We have put in a full line of roofing, composition shingles, building paper, deadening felts and asphalt. We would be glad to give prices and estimates. We put on factory maintained roofs guaranteed for 10, 15 and 20 years. See us before you buy. Roofs repaired.

MEDFORD WAREHOUSE
Phone 316 South Front and Tenth

POULTRY WANTED
HIGHEST CASH PRICE
Medford Poultry Co.
229 N. Riverside (Rear)
Phone 1661

Medford Investment Company
General Insurance
Medford, Oregon
129 W. Main Phone 1224