SALVATION ARMY OFFICERS NAMED; APPROVE BUDGET

The advisory board of the Salvation Army met last night at the city council chamber and elected a new set of officers and also approved the Army's budget to be raised in their forthcoming drive, starting Monday, December 8th, for $2950.

The Army's work and plans were thoroughly gone into and unanimously approved.

The officers and members elected are:

Dr. F. W. Bunch, chairman; C. W. Reames, vice-chairman; M. B. Jarmin, secretary; Ward Beeney, treasurer; E. R. White, E. M. Wilson, H. C. Mann, C. A. Meeker, Carl Tengwald, J. H. Butler, Mrs. H. D. McCaskey, Mrs. S. W. Richardson, Wm. Belger, I. F. Andres, Lewis Ulrich, Roy Elliott, L. Pennington, Ed Leach, Rev. A. G. Bennett.

An executive council consisting of the officers of the advisory board, and E. R. White, E. M. Wilson and L. Pennington, was formed to assist and advise with the Salvation Army, throughout the year.

LASSIES OUT WITH FAMILIAR KETTLE

The familiar red Christmas kettle and tripod will be placed on the streets to receive Christmas money that will be used by the Salvation Army to bring Christmas cheer to those in need.

Uniformed Salvation Army lassies will take care of the kettles, and give information as to where goods may be left, and also take the name and addresses of any and all of those in need.

The kettles will be placed on the usual corners as they have been for years, one in front of the Medford National Bank and one on Central by J. C. Mann's Department store.

Those standing by the kettles will be prepared to give receipts for money received if requested. The Salvation Army phone number is 356.

PATH OF PROGRESS DR. FUNK'S SUBJECT

The public will be especially interested in the series of Sunday evening lectures on the first Sunday in each month, at the English Lutheran church.

"The Path of Progress" is an attractive study, and all are urged to hear this gripping subject discussed at 7:30 p. m., Sunday.

The pastor will reply to questions recently propounded: "What is the matter with prohibition?" "Did God know that Adam and Eve would partake of the forbidden fruit when He placed them in the Garden of Eden?"

LEVINE'S TROUBLE CAME FROM WORLD HOP PLAN

VIENNA, Austria, Dec. 6.—(AP)—Charles A. Levine, who today was cleared of a charge of conspiracy to counterfeit French coins, told the Associated Press it was a plan to fly around the world alone in 15 days which got him into trouble.

Radio Program KMED

(Mail Tribune-Virgin Station)

Saturday

P. M.—
5 to 6—Park Landscape; Boy Scouts; news and markets by Mail Tribune.
6 to 7—Where to Go; Beebe Service Station; Shangle Studio; Cecil and Sally.
7 to 8—Reflections; News digest; Murry and Harries, UBC.
8 to 9—Lets Get Associated; Musical Memories.
9 to 10 — Jimmy Bitticks Town House Orchestra.

Sunday.

8 to 9—Bill Sharples and his Gang.
9 to 10 — Denison Radio Shop.
6:45 to 7—KMED presentation.
7 to 8—Watch Tower Program; Kiddies Period.
8 to 9—Valley Radio Church.
9 to 10—On Parade, Traumerei, UBC.

Monday.

7:55 to 8—Breakfast Broadcast of news by Mail Tribune.
8 to 9—Bill Sharples and His Gang.
9 to 10—Friendship Circle; Albers Bros.; Del Monte.
10 to 11—Snow White Program; West Side Pharmacy.
11 to 12—Film Tips and Talks; Lawrence Jewelry Store; KMED studio presentation.

P. M.—
12 to 1—Monarch Seed and Feed Co.; Sanderson Motor Co.
1 to 2—One Stop Program; Mann's Dept. Store; McNair Bros.
2 to 3 — Happiness Train; Scientific Laboratories; Sniders' Dairy and Produce.
3 to 4—Builders' Bureau of Information; Shangle Studios; Gold Seal Program; Johnson's Jewelry.
4 to 5—KMED presentation; Kiddies period.
5 to 6 — Peoples Electric Store; Sherer Motor Co.; News and Markets by Mail Tribune.
6 to 7—Where to Go; Nunn-Bush Entertainers; Cecil and Sally.
7 to 8—Lets Get Associated; News Digest; Lyre and Mask, UBC.
8 to 9—International Adventures; Musical Gems, UBC.
9 to 10 — Musical Gems; Screen Snapshots, UBC.
10 to 10:30—Hollywood Roosevelt Orchestra, UBC.

MAYTAG EMPLOYES GATHER AT G. PASS

To dine and dance, over 100 Maytag washing machine salesmen, district managers, officials and their wives, will gather in Grants Pass at 6 o'clock Saturday night at the Redwoods hotel.

Maytag officials from Corvallis, Eugene, Marshfield, Klamath Falls, Medford, and Eureka are expected.

Among the men who will give short talks at the banquet are John Wyman, vice-president from Portland; R. G. Stinson, division manager from Portland.

Oregon Weather.

Generally cloudy or foggy tonight and Sunday; no change in temperature. Gentle variable winds on the coast.

HOLLY
Leverette and Niedermeyer
STARTS Tomorrow
For 2 Days Only
Continuous Shows Tomorrow

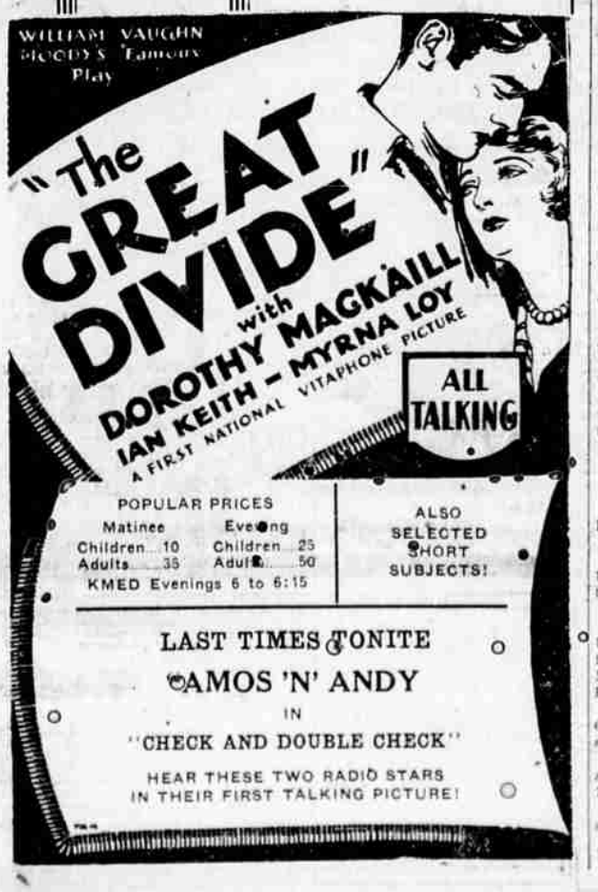

POPULAR PRICES
Matinee: Children 10, Adults 35
Evening: Children 25, Adults 50
KMED Evenings 6 to 6:15

ALSO SELECTED SHORT SUBJECTS!

LAST TIMES TONITE
AMOS 'N' ANDY
IN
"CHECK AND DOUBLE CHECK"
HEAR THESE TWO RADIO STARS IN THEIR FIRST TALKING PICTURE!

News of the Churches

St. Mark's Episcopal.
Corner Oakdale and Fifth St.
8 a. m., Holy communion.
10 a. m., Sunday school.
11:15 a. m., Holy communion.
Wm. B. Hamilton.

Mail St. Methodist Church, South.
T. D. Wood, pastor.
Sunday services, December 7th, 1930.
9:45 a. m., Sunday school.
11 a. m., Sermon.
6:30 p. m., Epworth League services.
7:30 p. m., Song and praise.

Volunteers of America.
Rev. Bill King, prison worker of Salem, Ore., will speak at the Volunteers of America hall at 129 E. Main street over the Toggery. T. E. Sultan will speak Sunday at 8:15 p.m. Come and hear the gospel. Everybody welcome.
Captain F. W. James in charge.

Full Gospel Church.
Newtown near Main St.
R. D. Streyffeler.
Morning worship, 11 a. m.
Evangelist Valdez' message and Lord's supper.
Evangelistic services, 7:30 p. m., to continue all week. A splendid interest is manifested in every service. A cordial welcome.

English Lutheran Church.
Fourth at Oakdale.
H. C. Funk, Ph.D., pastor.
Hour of worship, 11 a. m. Second Sunday in Advent. Dr. Funk will speak on "Joy in Christian Worship."
At 7:30 p. m. the pastor will give his lecture on "The Path of Progress."
The Bible school begins at 10 a. m., with classes for all ages.
The public is cordially invited to attend all our services.

Seventh Day Adventist
Corner Beatty and Edwards Sts.
Sabbath school at 9:45 a. m.; Mrs. B. O. Lockwood, superintendent; J. B. Meehan, assistant.
Church services at 11 a. m.
Young people's meeting at 3 p. m.
Prayer meeting Wednesday at 8 p. m.
Sunday evening illustrated song service at 7:30 followed with a musical recital beginning at 8. Several instrumental pieces by members of the orchestra; solos, duets, quartets, children's songs. Bring your friends and worship with us. Welcome.

Talent M. E. Church
F. Audley Brown, pastor.
Sunday school at 9:45. The lesson is about the first martyr, Stephen. There are classes for you and the children.
Morning worship at 11. Theme, "What Is Godliness?"
Junior league at 4 p. m. Send the kiddies out. A good program and a helpful hour cared for by the young folks of the church.
Evening worship at 7:30. Topic, "Heaven." What do you know about it? Come and hear. This should interest everyone. You all want to go there. Let's learn about it here so you won't feel strange.

The Salvation Army.
4th and Bartlett.
Ensign and Mrs. J. R. Pack, officers in charge.
Sunday services:
Holiness meeting, 11 a.m.
Sunday school and Bible class, 2:30 p.m.
Young people's meeting, 6:30 p.m.
Evening service, 8 p.m. This service will be led by Adjt. and Mrs. B. Turner of Portland. Adjt. Turner is a forceful speaker and man of many years' experiences in Canada and the United States. Every one invited to come.
Week day services: Tuesday, Thursday, Saturday, 8 p.m.

First Baptist Church.
W. H. Eaton, minister.
Sunday school, 9:45 a.m.
Morning worship, 11:00 a.m.
Young peoples' meetings (three groups) 6:30 p.m.
Evening service, 7:30 p.m.
At the morning worship service the pastor, who has been ill for several weeks, will be the preacher again. The evening service will be something like one of the recent revival meeting services, witha big sing, special music and an evangelistic sermon by Dr. Jodett P. Bray.
You are cordially invited to attend these services. Try our welcome.

International Bible Students.
Broadcasting a watchtower program over KMED Sunday evening fro m7 to 7:15. This program will consist of a lecture by Judge Rutherford, known as the world's greatest Bible scholar and lecturer. The title of the lecture is "Jehovah." One of these lectures will be given by electrical transcription every Sunday evening over KMED until further notice.
International Bible Students meet for study every Sunday morning at 10:30 and every Wednesday afternoon at 2 o'clock at the home of Mrs. W. W. Bailey, No. 2 Mistletoe street. All interested in Watchtower Bible study are welcome.

First Christian Church.
Ninth and Oakdale.
W. R. Baird, pastor.
Bible school at 9:45 a. m., C. W. Konkle, superintendent.
Morning worship begins at 10:50.
Anthem, "Oh, Lord How Excellent." Sermon topic, "Every Christian a Light."
Christian Endeavor at 6:30 p. m.
The evening evangelistic service begins at 7:30. The special music feature will be a male quartet, Messrs. Millard, Olson, Wendt and Kirkpatrick.
The sermon subject will be, "Is Christian Unity Desirable and Possible?"
Mid-week Bible study and praise service Wednesday evening from 7:30 to 8:30.
The public is cordially invited to all our services.

First Church of Christ, Scientist.
Authorized branch of The Mother Church, the First Church of Christ, Scientist, in Boston, Mass.
Services are held every Sunday at 11 o'clock, church edifice, 212 North Oakdale. Subject for Sunday, December 7: "God the Only Cause and Creator."
Sunday school at 9:45. Applicants under the age of 20 may be admitted.
Wednesday evening meetings, which include testimonies of Christian Science healings, at 8:00 o'clock.
Th reading room, which is in the Medford building, is open daily from 11 to 4, except Sundays and holidays. The Bible and all authorized Christian Science literature may be read, borrowed or purchased.
The public is cordially invited to attend the services and visit the reading room.

First Methodist.
Alexander G. Bennett, pastor.
Sunday morning worship, 11 o'clock, with sermon by the pastor, observing Bible Sunday, "The Master-Key to the Bible." Anthem, "Adoration" (Borowski); violin obligato by Mrs. Montana Ennerson; vocal solo by Mrs. F. E. Nichols.
No evening worship until December 21, the annual Christmas musical service by the choir, Mrs. C. H. Paske directing.
Sunday school meets at 9:45 a. m., with welcome to new pupils, and classes for all ages.
Epworth league young people pay a visit to the league of the M. E. church, south, at 6:30 p. m.
All people are very welcome to worship in this church. New members cordially invited.

Church of the Nazarene.
North Central at Jackson.
John T. LaRose, pastor.
The pastor returned from a trip to California this week, and will speak at both services next Sunday. Morning worship at 11. His theme will be "As One That Serveth."
For the evening service at 7:30, the subject will be "Kept." Timely messages of inspiring truth for this day.
The gospel in song will feature the young ladies' quartet and others.
Sunday school at 9:45 Sunday morning.
N. Y. P. S. at 6:30 Sunday evening. Class meeting also at 6:30.
Mid-week prayer service Wednesday evening at 7:30.
A cordial welcome is extended to the public to all the services of this church.

First Presbyterian Churc
Claude R. Porter, minister.
Morning worship at 11 o'clock. Universal Bible Sunday will be observed at that time. Title of the sermon will be, "One Book for All People."
Music will be as follows:
Organ prelude, "Barcarolle in E Minor" (Faulkes; Girls trio, "The Lord Is My Shepherd" (Koschat) —Flora McMath, Dorothy Paley and Leneve Simpkins; organ offertory, "Melody in G Major" (Guilmant); anthem, "Christian! the Morn Break Sweetly O'er Thee" (Shelley); organ postlude, "Postlude in E Flat" (Guilmant).
Ministry of music: Elsie Carleton Janes, soprano; Nina Cole Mulholland, contralto; R. E. Waldron, tenor; Dr. W. W. Howard, bass; Eva Hazelrigg Marsh, organist.
The young people's service will be held at 6:30 in the auditorium, to be followed by aged group discussions. All young people are invited to come.

Historic Jerusalem Area Falls Into Decay as New Sections Gain Prosperity

By Ernst Davis.

JERUSALEM.—(AP)—The shifting of quarters in the Holy City which set in immediately after the 1929 riots and assumed even larger dimensions during the Arabs' attempted boycott of the Jews, is still making rapid strides.

While the new quarters are growing and spreading in all directions the old city, which 60 years ago was identical with Jerusalem, is dying out.

The district called the old city today naturally does not go back to Biblical times. Nevertheless, some of its buildings date back to the middle ages and the wall surrounding it is from the days of Sultan Suleiman the Great.

For Jews, Christians and Moslems the old city is sacred ground. It enshrines the temple area, the mosque or Omar and the Holy Sepulchre. In accordance with an ancient Turkish law its inhabitants even today are not taxed because of the sacredness of the area.

When individual attacks on passersby became the rule after the riots, the Jews of the old city moved in masses from its dark and tortuous alleys into the new quarters, where neither boycott pickets nor single attackers dared show their faces.

This mass movement provided its own acceleration when those who remained in the old city discovered how much better living was afforded in the newer sections of the city. They grew dissatisfied with the cavelike, mediaeval and unhygienic dwellings in the old city, for comfort is beginning to be appreciated in the Orient.

Trade just naturally followed this exodus of households. The markets of the old city became deserted and simultaneously the area opposite Mount Zion and situated in the Jaffa road at the northern entrance to Jerusalem, began to blossom with new shops.

So the fellaheen now bring their vegetables to the Jewish market of Mea Sherim and even Arab merchants are beginning to move to the new business district opposite Mount Zion. Next year, when a number of leases in the old quarter, chiefly held by Jews, run out, there will be a further business exodus.

The Moslems of the old city were hard hit, too, by the failure of the Arabian boycott. They had laid in large stocks, anticipating that former customers of the Jews would flock to Moslem shops. But they lacked foresight and stocked up at too high prices to compete with the traders against whom the boycott was directed, and the collapse of the movement found them overstocked with costly goods.

One of the most widely known Moslem merchants has already gone bankrupt and others are being forced to go through the same process. Christian merchants suffered less from this condition since few of them put faith in the boycott.

All of this, however, has added to the process of desertion from the historical part of Jerusalem. The salvation of the old city seems, therefore, to lie in modernization. Unless its age-old dwellings are replaced by airy, modern houses and its narrow alleys are widened into broad, clean streets, the ancient section of the Holy City must lie desolate or become the abiding place of the abjectly poor and denizens of the underworld.

day looking over their farm, which H. L. Sommers has had leased the past few years.

Mr. and Mrs. M. R. Burnette were Wednesday evening callers at the C. E. Green home.

Wagner Creek school is now working on their Christmas program which bids fair to be the best ever given in this school.

Mrs. Lulu Dean of Phoenix and Mrs. H. H. Goddard of this creek called on Mrs. Wm. Kerby Wednesday.

Mr. and Mrs. George Robison of Ashland were callers at the G. A. Briner home Wednesday of last week.

Ed Taylor has been working his tractor the past few days for H. S. Lynch.

Wm. Harrison has returned from Crescent City and is in much better health.

Mrs. Frank Smith and Mrs. Ella Abbott were callers at the G. A. Briner home last Friday.

Clarence Williams and Miss Sadie Jones, former residents of this creek, were married in Ashland last Saturday. On Monday night a number of friends and relatives motored to their Neil Creek home and gave them an old-fashioned charivari and hearty congratulations were extended by everyone.

WAGNER CREEK

WAGNER CREEK, Ore., Dec. 6.—(Special)—Mr. and Mrs. G. A. Briner and Mr. and Mrs. J. L. Briner and daughter, Rose Elfa, attended the Christmas opening in Medford Wednesday evening.

George A. Kerby plans to leave soon for Crescent City on a visit.

Walter Prader and his mother were in this neighborhood Thurs-

TYRRELL ELECTED MASTER CENTRAL POINT GRANGERS

(By E. H. Strohmeier.)

CENTRAL POINT, Ore., Dec. 6. (Spl.) — At the Central Point Grange last night, A. M. Tyrrell was elected worthy master; Arnold Bohnert, overseer; Mrs. Ethel Freeman, lecturer; Carl Hover, chaplin, and Earl Beall, steward.

Lecture hour, which was put on before the opening of the Grange by Alex Sparrow, was honored by the presence of John Niedermeyer and his traveling troupe, with the Olsen brothers, who gave two excellent numbers as a special treat for the grangers.

Amos and Andy of the Fresh Air Taxi corpolation, were present with a shock-absorbing song from Amos.

Two numbers were given by the orchestra.

Mrs. John Bohnert made her "debut" by giving a short recitation.

RADIO

P. M.—
7 to 8—B. A. Rolfe and His Lucky Strike Dance Orchestra—KGO, KHQ, KOMO, KGW, KFI, GFSD, KTAR.
8 to 8:30—Rainbow Harmonies—KGO, KECA, KTAR.
8 to 8:30—Gilmore Circus—KOMO, KGW, KPO, KFI.
8:30 to 8:45—Amos 'n' Andy—KGO, KHQ, KOMO, KGW, KECA, KFSD.
8:45 to 9—Sperry Smiles—KGO, KHQ, KOMO, KGW, KECA, KFSD.
9 to 9:30—El Siledo Minstrels—KGO, KHQ, KOMO, KGW.
9:30 to 10:30—NBC Drama Hour—KGO, KFSD, KOA.
10:30 to 12 Midnight—Spotlight Review—KGO, KOMO, KFI, KOA, KGW 10:30 to 11:30; KFSD 11 to 12.

Following Notre Dame's gridiron tussle with the U. S. C. Trojans, the program will be replete with the first songs of the university. Regular Spotlight Review artists, including Ted Maxwell, master of ceremonies; Bennie Walker, Bobbe Deane, Walter Beban and Dick Le Grand will contribute their part of the entertainment.

Coming to Holly

Dorothy Mackaill and Ian Keith in "The Great Divide."

"I don't like onions or garlic on my own or anyone's breath, and I'm not afraid to tell it to the world," says Dorothy Mackaill, star in First National Pictures, who will be seen and heard tomorrow and Monday at the Holly theater in "The Great Divide."

"Moreover, I don't think that the man or woman who likes garlic will like or respect me any less because I most emphatically do not," she adds.

"I don't like 'collegiate sox' on men. Gartered sox for me. In the same way, I hate to see a woman whose stockings have crooked seams up the back.

"Male soprano voices are distasteful to me. So are all yodelers. I'm sure they do'nt mind me. And no doubt they do not approve of many of the things I do stand for. If they tell me, I like them better for it.

"The person who is afraid to state them is timid. And the person who doesn't indulge in his prejudices is missing a lot of fun."

Miss Mackaill, one-time "Follies" star in New York, is an English lass who was educated for the stage in London. She was star in the famous old Hippodrome there, and her act was taken to Paris as one of the "international features" imported for the French capital's most famous revue.

Her current picture, "The Great Divide," is based upon the famous drama by William Vaughn Moody. Ian Keith plays opposite the star.

"Check and Double Check," the hilarious comedy with Amos 'n' Andy, the radio stars, closes at the Holly with last performances tonight.

Jack Oakie Coming in Craterian Show

A laugh wave is about to strike Medford. Jack Oakie is about to come aboard with "Sea Legs," at the Fox Craterian theater, starting tomorrow, for two days only.

JACK OAKIE

"The Sap from Syracuse" is coming back in a bigger and more hilarious, wise-cracking, rib-splitting comedy riot, "Sea Legs," with Eugene Pallette, the rotund roller or roars, and Harry Green, the "kibitzer," in tow. And, in addition, Oakie has that comical charmer, Lillian Roth, to make love to.

As an American gob shanghaied into a foreign navy as a substitute for a slacker millionaire, Oakie has many irksome duties to perform under the jovial supervision of Eugene Pallette. Harry Green, the author of all his misfortunes, is the bane of Oakie's existence, until his attention is attracted and his mind distracted by a dozen of the captain's beautiful daughter, with Lillian Roth as the chief distractor.

"Sea Legs" is an out-and-out laughing matter, without a serious moment to halt the hilarity. Its plot is built around the humorous wise-cracks, written by that master of American slang, George Marion, Jr., and slung to good advanage by Oakie. The story was created with Oakie in mind, and is hailed as a naughty, nonsensical, nautical romance of the kind Oakie's charm and talent, his grin and gusto revel in. And, in addition to Oakie, of course, there's that trio of funsters, Palette, Green and Lillian Roth. Whenever they talk, it's a laugh, and they talk all the time.

BARTHOU ACCEPTS CABINET PROBLEM

PARIS, Dec. 6.—(AP)—Louis Barthou today accepted an invitation from President Doumergue to form a ministry in succession to the defeated government of Andre Tardieu.

Raymond Poincare, who has saved France in many another political crisis, declined to step into the breach opened by resignation of the Tardieu government, owing to ill health.

Barthou is a self-made man, the son of a hardware store proprietor in the lower Pyrenees department.

The United States patent office granted nearly 50,000 patents during the last fiscal year while receipts totaled $4,000,000, a new record.

WILD BEAUTY

by MATEEL HOWE FARNHAM

SYNOPSIS: When Fanny Freiberg marries David Frost she becomes at once the family storm-center. David's mother is the acknowledged head of the allied Frost and Broughbeck families aristocrats of Cloughbarre, Pennsylvania. Fanny's poverty and vivacious personality condemn her in the eyes of her mother-in-law. David resigns from his uncle's bank and moves his wife to a home of their own so that Fanny may be free of Mrs. Frost's enmity. A daughter, Sheila is born to them. Fanny discovers that Bob Daniels, soon to go overseas in the World War, is in love with her, although he is already married to David's rich cousin, Letty. David suddenly loses his job. Suspecting pressure is being brought by his mother to force him to return to live with her and to work in the bank, he prepares to move to the West.

Chapter 10

A DREAM IS SHATTERED

DAVID had obtained an offer of the superintendency of a small terra cotta plant just outside Seattle provided he arrived in two weeks' time.

"We can easily be ready to start in a week—easily," Fanny assured him.

"We can if we stick to business," said David. "But if you start accepting invitations to farewell parties you'll be here all summer. It's a choice between parties and me."

"I'll choose you," answered Fanny happily.

Fanny, kneeling by the bed, began to sob hysterically.

On the last day David left the house at 11 promising to get his lunch downtown. He was scarcely out of sight when Florence Kitritch walked in.

"Go and dress yourself," she ordered. "I'm going to take you out to the Country Club for luncheon."

"Oh, Florence, what an angel you are to want me, but I can't possibly."

"What? Everything's packed."

"I know, but I have to go after milk for Sheila. There isn't a thing left for her lunch. Anyway, I couldn't leave her."

"Mrs. Collins is on her way now to stay with Sheila. I might as well confess that I hustled around and got up a surprise party for you this morning. Everyone's there——"

Fanny weakened. All she could find in the ice box for Sheila's lunch was a bowl of canned clam chowder, left from the day before. There was no ice, but the chowder smelled right enough.

About 4 o'clock, when Fanny got back to the cottage, she found it empty of all but Mrs. Collins, regretful to be the mouthpiece of bad news.

Sheila had suddenly become ill around 2 o'clock, she said. Fortunately Mrs. Collins had the presence of mind to telephone Mrs. Frost, who had taken Sheila home with her.

"She's awful sick," said Mrs. Collins. "I never seen a person turn so green."

Fanny ran the half mile to her mother-in-law's. Doctor Burnett was there and a trained nurse. Sheila, in a dreadful lassitude, lay in the center of her grandmother's great four-poster bed, moaning a little but not opening her eyes when Fanny spoke her name.

Fanny, on her knees beside the bed, began to sob hysterically. David led her from the room. Mrs. Frost followed.

"You must pull yourself together," commanded David quietly. "Remember, you may be needed."

"Fanny," asked Mrs. Frost abruptly, "what did you give Sheila to eat?"

Fanny was still tottering on the borderland of hysteria. She honestly could not remember for a moment what Sheila had eaten.

"I don't know," she faltered between sobs, "bread and milk, I think."

"Are you certain about that?"

Fanny remembered then about the clam chowder. It was the chowder that had poisoned Sheila.

Dumb with horror, Fanny crouched in her chair, her head bent over David's hand. When David and she were alone she would confess to him the awfulness of what she had done. David would understand. But his mother must not know. If his mother found out she would take Sheila away from her, convince David she was not worthy to be trusted again with her baby.

Mrs. Frost was inexorable.

"Are you certain you gave her nothing but bread and milk?"

"Yes," Fanny half whispered.

"Then how about this?"

In Mrs. Frost's hand was a cracked bowl with bits of tell-tale chowder clinging to its sides.

Fanny knew then that she had walked into the trap her mother-in-law had set for her.

All during that endless awful night Fanny crouched at the head of the stairs watching the door behind which her baby lay fighting for her life—without her mother . . her unworthy mother . . .

Toward dawn, her head on her knees, Fanny dropped into an exhausted doze. She struggled back from the blessed oblivion, realizing nothing for a moment or two but that something hideous had happened. No joy in Fanny's life ever compensated altogether for the horror of that waking.

She was certain Sheila was dead but dared not make sure, dared not rise or move, scarcely breathed. But unconsciously she cried out—a prayer for mercy muffled in her skirt. A voice, David's voice, asked her if she were awake. He was standing by the window, his face as pallid as the faint light outside.

"David . . . she . . . isn't . . ."

"No; I came out to tell you the doctors think the danger over—if her heart holds out."

"May I go to her?" she pleaded humbly.

"Presently. They're afraid you might excite her. You'd better take a bath and lie down. I'll call you if there's the slightest change."

Fanny made her way unsteadily to David and put her hand timidly on his arm. Her touch said what she could not put in words—besought him not to hate her; implored not forgiveness but a measure of pity and understanding, help in her desperate need . . .

"It's all right," said David tonelessly. He did not move, did not look at her. And added after a pause, "Poor Fanny! Poor girl."

Fanny touched then the depths of desolation. She felt that this time David had withdrawn himself so far from her that a little of him, a little of his faith and trust, never would come back.

(Copyright, 1930, by Mateel Howe Farnham)

Will Sheila recover? Must Fanny and David give up their plan to move West? Read tomorrow's chapter.

JOHN H. LOCK
Painting—Decorating
Fine Interior Work a Specialty
Phone 118 or 1451-J

MIKADO
The YELLOW PENCIL WITH THE RED BAND
Have Your Scribblings Analyzed
Louise Rice, world famous graphologist, can positively read your talents, virtues and faults in the drawings, words and what nots that you scribble when "lost in thought".
Send your "scribblings" or signature for analysis. Enclose the picture of the Mikado head, cut from a box of Mikado pencils, and ten cents. Address Louise Rice, care of
EAGLE PENCIL CO., NEW YORK CITY

Sunday Dinner
Hotel Medford
Dinner $1.00
"The Food Is Better" at The Medford

Women's Hose
$1.00 pair
Silk from top to toe with French Heel
The Toggery