

# A NICE GIRL COMES TO TOWN

By Myrtle Greig

**SYNOPSIS:** The excitement over the arrival of Mary Lou Louie and Brynmar Whitman hits the town the very night when Mary Lou comes to town. Brynmar says her too much of a "nice girl" since she has become acquainted with Tony Titherington, a wealthy young aviator who promises to show her the town in case of Brynmar's indifference. Brynmar is not aware of Tony's identity. Seeing a light in the window at ten o'clock in the morning, Brynmar enters to find her with a man whom she introduces as Freddy Wilson. Her out-of-town cousin, Brynmar immediately takes a dislike to him, especially when he tells her that he is Mr. Titherington. "You've no alternative, you've got to consent," Brynmar can't figure what he meant.

### Chapter 7

#### NEW CLOTHES

The next afternoon Mary Lou stood in the little fitting room of Jay's exclusive gown shop. Jay had promised to fit her out in the latest creations so she might travel in Tony Titherington's set without the embarrassment that was sure to result if she wore her home-made dresses from Friewood.

She stood before the mirror in a two-piece suit of fashionable Italian blue. The color looked striking on the cool blondness of Mary Lou.



Mary Lou tried on the daring golden picture gown.

"It is awfully nice," she murmured.

"And it was. Trust Jay for that. The dress was gorgeous, girlish, demure. The coat was face cloth, slightly sophisticated, perfect in line with a flair in front and a soft silver fox collar. There was a small felt hat to go with it."

She turned to Jay, laughing. "I never meant to take it, I can't afford it, really. But now I've seen it on me, I couldn't bear not to have it."

"Bless you, of course you're to have it," smiled Jay. "Don't bother about the expense. I'll give you trade prices and you can have your whole life to repay. Now for an evening gown. And undies. . . . We consider them as important as the frocks, you know. A divine creation can be ruined if the slip doesn't fit."

"I'm going to try a golden picture gown on you. Most blonds wouldn't dare to wear it, and that's all to the good. Never wear colors that obviously suit you, especially not at night."

So Jay talked, sitting on the arm of the chair, smoking a cigarette, while an assistant brought in the golden frock. It was the sort of gown Mary Lou never would have dared to buy for herself. There was a subtle suggestion of wickedness to it.

She commented on this to Jay. "I didn't believe you'd get it, but you're right," Jay laughed. "One should look the least bit wicked at night."

By this time the assistant had the golden gown slipped over Mary Lou's head. Again Jay had been right. It was the new Mary Lou who had come to the last night.

"Now you're set," said Jay. "And I must go back to my monthly accounts, drat 'em." She walked toward the door. "By the way, when is Mr. Tony Titherington taking you out?"

Mary Lou said she didn't know. He hadn't phoned before she left the flat.

"Better call him, child. Don't let the grass grow under your feet." "Do you think I could phone him, Jay? I thought, if a girl chased a man, that he lost all interest in her."

"Archaic notions," Jay smiled. "Nowadays girls call up men as often as they choose. No one thinks anything of it."

Mary Lou admitted it. All the same she had a shaky feeling when she gave Tony's number to an indifferent operator.

"Mr. Titherington?" she faltered, when a male voice replied. She had called him Tony last night.

"No," answered the male voice. "This is not Mr. Titherington. It is Wallis, his man, speaking. If you will kindly hold the line I will see if Mr. Titherington is in."

Mary Lou half hoped the man would come back to say Tony was out. Nerve-racking possibilities floated through her mind. Tony might have forgotten all about her. He might. . . .

"Is that you, darling? So glad you called up. Tony's soft lazy voice broke into her fears. His tone was reassuring.

"How did you know it was I?" she faltered.

She heard him laugh. "I didn't call every girl darling. It's always safe until I know who she is. But I know who you are, Mary Lou. Well, how are you today, my puritan maid?"

Mary Lou said she was very well.

## Chance to Watch Your Garden Grow

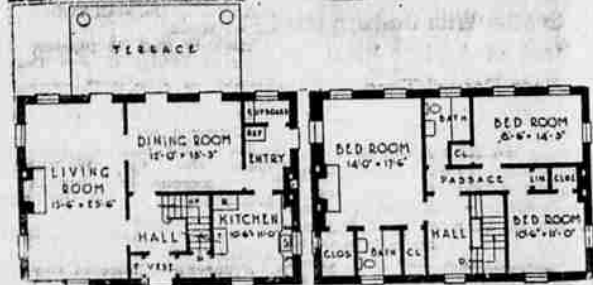
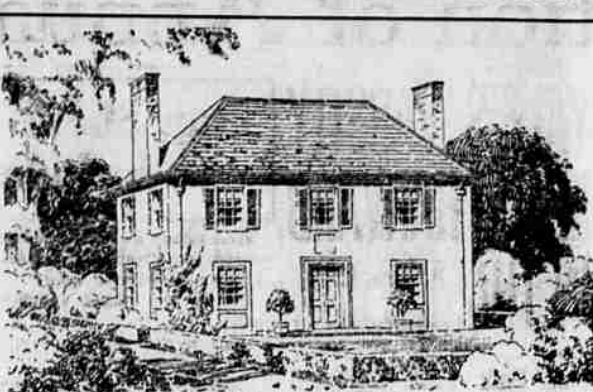

Both living room and dining room face a garden in this plan of a six-room Georgian type home. The terrace, with openings from both rooms also, should be covered with a brightly colored awning.

An inside lot is the preferred location for this plan but it is also suitable for a corner site.

The owner's bed room, in this luxurious home, is equipped with a private bath room and the other two bed rooms are conveniently located in relation to the second bath.

## ASHLAND CHERRY CROP TO RETURN EXCELLENT PRICE

ASHLAND, Ore., June 21.—(Special.) The cherry crop of Ashland and vicinity is up to the average of past years and will result in an estimated harvest from 60 to 75 tons. A San Francisco grower in Ashland today indicated that the California cherries are being sold at cheaper prices due to quality and said the local fruit should bring at least 15 cents per pound on the market in his state.

## PRODUCE UNDERTONE WEAKER IN PORTLAND

PORTLAND, Ore., June 21.—(Special.) Both eggs and butter closed the week with prices fairly steady and the undertone showing considerable weakness.

## THE MARKETS

**Livestock.** PORTLAND, June 21.—(Special.) Hogs 75, cattle 25, sheep 125, hogs and sheep all direct. Week's totals approximately: Hogs 4520, cattle 1975, calves 170, sheep 6945.

**HOGS:** Compared week ago: Killing classes 25c higher, most of Monday's 75c advance having disappeared Tuesday. Bulk and top light butchers, \$12.00 Monday and \$11.50 thereafter. Over and under weights mostly, \$11.25 down; extreme heavies seldom stepped below \$10 until week-end, a few \$9.50 to \$9. Friday, market making some \$8.50 to \$9.75; odd head smooth, \$9.00 and better. Bulk good to choice, \$10.00 pound feeder pigs steady at \$12.25 to \$12.50; closing top, \$12.25; strong weights, up to 150 pounds, \$11.50 to \$12.50.

**CATTLE:** Compared week ago: Steers slow, quotably around steady. She-stock uneven, 25c to \$1.00 lower with trade on low medium and under grades, practically absent, top \$11.00 for part loads fairly good Monday. Market making some \$8.50 to \$9.75; odd head smooth, \$9.00 and better. Bulk good to choice, \$10.00 pound feeder pigs steady at \$12.25 to \$12.50; closing top, \$12.25; strong weights, up to 150 pounds, \$11.50 to \$12.50.

**Wool:** Compared week ago: Steers slow, quotably around steady. She-stock uneven, 25c to \$1.00 lower with trade on low medium and under grades, practically absent, top \$11.00 for part loads fairly good Monday. Market making some \$8.50 to \$9.75; odd head smooth, \$9.00 and better. Bulk good to choice, \$10.00 pound feeder pigs steady at \$12.25 to \$12.50; closing top, \$12.25; strong weights, up to 150 pounds, \$11.50 to \$12.50.

**Wool:** Compared week ago: Steers slow, quotably around steady. She-stock uneven, 25c to \$1.00 lower with trade on low medium and under grades, practically absent, top \$11.00 for part loads fairly good Monday. Market making some \$8.50 to \$9.75; odd head smooth, \$9.00 and better. Bulk good to choice, \$10.00 pound feeder pigs steady at \$12.25 to \$12.50; closing top, \$12.25; strong weights, up to 150 pounds, \$11.50 to \$12.50.

**Wool:** Compared week ago: Steers slow, quotably around steady. She-stock uneven, 25c to \$1.00 lower with trade on low medium and under grades, practically absent, top \$11.00 for part loads fairly good Monday. Market making some \$8.50 to \$9.75; odd head smooth, \$9.00 and better. Bulk good to choice, \$10.00 pound feeder pigs steady at \$12.25 to \$12.50; closing top, \$12.25; strong weights, up to 150 pounds, \$11.50 to \$12.50.

**Wool:** Compared week ago: Steers slow, quotably around steady. She-stock uneven, 25c to \$1.00 lower with trade on low medium and under grades, practically absent, top \$11.00 for part loads fairly good Monday. Market making some \$8.50 to \$9.75; odd head smooth, \$9.00 and better. Bulk good to choice, \$10.00 pound feeder pigs steady at \$12.25 to \$12.50; closing top, \$12.25; strong weights, up to 150 pounds, \$11.50 to \$12.50.

**Wool:** Compared week ago: Steers slow, quotably around steady. She-stock uneven, 25c to \$1.00 lower with trade on low medium and under grades, practically absent, top \$11.00 for part loads fairly good Monday. Market making some \$8.50 to \$9.75; odd head smooth, \$9.00 and better. Bulk good to choice, \$10.00 pound feeder pigs steady at \$12.25 to \$12.50; closing top, \$12.25; strong weights, up to 150 pounds, \$11.50 to \$12.50.

**Wool:** Compared week ago: Steers slow, quotably around steady. She-stock uneven, 25c to \$1.00 lower with trade on low medium and under grades, practically absent, top \$11.00 for part loads fairly good Monday. Market making some \$8.50 to \$9.75; odd head smooth, \$9.00 and better. Bulk good to choice, \$10.00 pound feeder pigs steady at \$12.25 to \$12.50; closing top, \$12.25; strong weights, up to 150 pounds, \$11.50 to \$12.50.

**Wool:** Compared week ago: Steers slow, quotably around steady. She-stock uneven, 25c to \$1.00 lower with trade on low medium and under grades, practically absent, top \$11.00 for part loads fairly good Monday. Market making some \$8.50 to \$9.75; odd head smooth, \$9.00 and better. Bulk good to choice, \$10.00 pound feeder pigs steady at \$12.25 to \$12.50; closing top, \$12.25; strong weights, up to 150 pounds, \$11.50 to \$12.50.

**Wool:** Compared week ago: Steers slow, quotably around steady. She-stock uneven, 25c to \$1.00 lower with trade on low medium and under grades, practically absent, top \$11.00 for part loads fairly good Monday. Market making some \$8.50 to \$9.75; odd head smooth, \$9.00 and better. Bulk good to choice, \$10.00 pound feeder pigs steady at \$12.25 to \$12.50; closing top, \$12.25; strong weights, up to 150 pounds, \$11.50 to \$12.50.

to stop \$3.50 to \$4.00. A few choice yearlings, \$6.00. Less desirable kinds more numerous at \$4.00 to \$5.50. Bulk good to bear choice ewes at week-end \$2.25 to \$2.75, nothing now quoted above \$3.00. Culls down to \$1.00.

**Produce.** PORTLAND, Ore., June 21.—(Special.) BUTTER AND EGGS: Fairly steady, unchanged.

Milk (butterfat), poultry, country meats, onions, potatoes, wood, hay, cereals, bark and hops, steady and unchanged.

**Portland Wheat.** PORTLAND, June 21.—(Special.) Wheat futures:

	Open	High	Low	Close
July	.93 1/2	.93 3/4	.93	.92
Sept.	.94	.94	.93	.93
Dec.	.95	.95	.94	.94

**Cash wheat:** Big Bend Bluestem \$1.07 Soft white .94 Western white .94 Hard winter .92 Northern spring .92 Western red .82

Oats: No. 2, 38-lb. white \$2. Today's car receipts: Wheat 52, barley 4, flour 10, corn 2, oats 4, hay 5.

**Probate Court.** L. D. Parks, S. H. Bailey, L. H. Hayes, R. L. Putnam, F. M. Marshall, Henry Parks, H. L. Hayes, assumed business name "Grizzly Lumber company," near Ashland, Ore.

**Real Estate Transfers.** Jessie M. Taylor to D. Guy Good, et ux, W. D. to 1.1 acre on Terrace street, Ashland.

N. J. Minton, et ux, to May Hedges, W. D. to N 1/2 of NW, the SE of NW and NE of SW, all in sec. 32, twp. 37 S., R. 3 E., 110.

Adam Schortgen, et ux, to Mrs. C. L. Gabelhart, W. D. to 32 acres in D1C 47, twp. 38 S., R. 2 W., 110.

R. S. Griffin to Rose Griffin, Q. C. D. to land in blk. 3, Gal-lowsay's add. to Medford, 11.

Jessie M. Minear, et al to Anlo Penwell, deed to lot 3 in blk. 2, Mountain Sunset sub. of part of the W 1/2 of D1C 97, twp. 37 S., R. 2 W., 110.

W. E. Alexander, et ux, to G. C. Fouch, W. D. to lots 5 and 6, blk. 42, Central Point, 1250.

David E. Wood, et ux, to C. Kenneth Bower, et ux, deed to lots 1 and 2 and the E 1/2 of NW of sec. 19, twp. 32 S., R. 2 E., 110.

Nellie Power to Earl Lamb, deed to land on Beach St., Ashland, 110.

Nellie Power to Charles B. Lamb, deed to W\* of lots 37 and 38, Miners Add. to Ashland, 110.

C. R. Stevens, et ux, to H. W. Hall, et ux, W. D. to land on Orange St., Jacksonville, 110.

Frank C. Anderson, et ux, to R. W. Poellnitz, et ux, W. D. to land in D1C 42, twp. 37 S., R. 1 W., 110.

Ray H. Jones, et ux, to Dena Helms Lighter et ux—W. D. in D. L. C. 27, Twp. 37 S., R. 2 W.

Martin Selton et ux to S. H. Hawk—Q. C. D. in Sec. 25, Twp. 37 S., R. 2 W.

David E. Walker et ux to John W. Ayres—W. D. in Twp. 38 S., R. 1 W.

Alliston Moulton et ux to B. R. Elliott—W. D. to lot 6 in block 8, Shady Cove Sub., unrecorded.

W. F. Garrison et ux to C. L. Webber—W. D. to lots 3 and 4, Bissell's Add. to Medford.

C. W. Palm et ux to Josephine Atkinson—W. D. to lot 5, block 2, Palm's Second Add. to Medford.

Jackson County to M. D. Olds—Q. C. D. to SW 1/4 of SE 1/4 of Sec. 28, Twp. 38 S., R. 3 E.

The Soviet Russian canning industry plans to prepare 200,000-000 cans of fruit and vegetable and 25,000,000 cans of preserved meat.

## BOOTH HOLDERS DEPLORE ENDING OF CITY MARKET

While patronage was as heavy as usual, there was a depressed feeling about the city public market this forenoon, booth holders were deploring the action of the city discontinuing the market after July 1.

A woman, who has been bringing produce to the market ever since it was established, in the neighborhood of 20 years ago was especially indignant and could not see why the action was taken. She declared the farmer, as a whole, were disappointed in the discontinuance of the market where they were blessed with some feeling of independence in selling their own produce.

There are rumors that petitions are to be circulated in a short time in an effort to keep the market open, especially during the summer months when produce is coming in heavy.

In addition to a flourishing retail trade, Marketmaster F. M. Corlies said today that large quantities of produce have been disposed of at wholesale prices to Klamath and California buyers. The market is open daily and in addition to produce, has a meat

## COUNTY AIDES ON JOB NEXT WEEK

The county agents and extension workers headquarters in the Liberty building will begin functioning again at full capacity next Monday.

Mrs. Mabel Mack, home demonstration agent and the delegation of boys and girls of the 4-H clubs, are expected home by late today or on Sunday from the attendance at the Oregon State college summer school at Corvallis. County Agent Fowler, who with Mrs. Fowler, had been at Portland several days attending the wedding of his niece, and stopped at Corvallis en route home, to look after some business there, were expected home tonight or Sunday.

## BANKS DENIES HIRING FILIPINO FARM HELP

Llewellyn A. Banks, local publisher and orchard operator, when told this noon that a rumor had

## BEND AVIATOR IS KILLED IN CRASH

BEND, Ore., June 21.—(Special.)—Burton C. Davis, Jr., young Bend aviator, died in a Bend hospital yesterday following a crash of his airplane from a nose dive at 100 feet altitude. Davis was piloting his plane from the rear seat. The impact of the plane against the ground hurled him through the partition into the front cockpit. He suffered a compound fracture of the skull and other injuries. The cause of the accident has not been determined.

## OLD MAN PAR CROWDED ON PEE-WEE GOLF LINKS

The low score for Friday on Medford's miniature golf course was turned in by Warren Turquist with a 47, four above par. Turquist is the 1928 winner of the caddies' tournament of the Rogue Valley golf association. The second low score, 49, was turned in by Mr. Williamson. The ladies' low was made by Mary Edmiston with 55, followed by Miss Helen Wilson with a 54. Prizes for the low marks of the week will be awarded this evening and will be a pair of silk hose in the women's division and a \$2.50 shirt at the Men's Shop for the men's division.

Six women who were to be married when they reached Canada, recently sailed on the same liner from Liverpool, England.

A prominent agricultural organization in the Netherlands calculates that prices of farm products are about one-half of the 1924-1928 average.

## MILL EMPLOYEE DROWNS BY FALL INTO KLAMATH

KLAMATH FALLS, Ore., June 21.—(Special.)—John D. Haley, employe of a lumber mill here, was drowned yesterday when he slipped from a log into the Klamath river. His body was recovered.

## Oregon Weather

Generally fair tonight and Sunday but cloudy in the west portion; moderate temperature. Gentle, variable winds.

The British Pharmaceutical society is trying to stop the sale of automatic vendors of a highly poisonous disinfectant.

# BUILD NOW

These Dependable Concerns Are at Your Service

**Fur and Personal Effects Insurance**

"Covers all Risks"

**First Insurance Agency, Inc.**

A. L. HILL, Mgr.

30 N. Central Phone 105

**YALE BUILDER'S HARDWARE AND "Best Quality" Triple Guaranteed House Paint SCHLAGE LOCKS**

**Medford Furniture & Hdw. Co.**

6th & Bartlett - "A Reliable Place to Trade" - Phone 35-R

**FURNITURE UPHOLSTERING**

Overstuffed Chairs and Davenport, Mattresses Renovated and Re-Covered, Rugs Cleaned and Sized.

**Medford Mattress Company**

32 North Grape St. Phone 266-R

**Loans On Small Homes**

6% Simple Interests

**Prudential Life Insurance Money**

at the **COMMERCIAL FINANCE CORPORATION**

1st Nat'l Bank Bldg. Phone 1322

**PAPERING**

**GRINSTEAD & RUNTZ**

Painters & Decorators

We specialize in all new and up-to-date finishings—interior and exterior.

"Let us save your surface"

317 N. Riverside

Phones 485-J and 359-J

**Awnings for Houses Cars Stores**

Sent Covers For All Makes of Cars

**F. F. BURK**

MEDFORD TENT & AWNING WORKS

New Location, 112 N. Front

**WHEN YOU BUILD Be Sure to Patronize Medford Firms**

**J. W. SMYLIE CONTRACTOR**

FLOOR SURFACING—With an Electric Sander Building Estimates Furnished

North Pacific Highway Phone 314-W

When building your new home or remodeling the old one—see us for well-made

**Cabinet Work, Windows Doors, Screens Store Fixtures**

**TROWBRIDGE CABINET WKS.**

The Old Reliable—Established 1908

FOR LUMBER, SHINGLES AND ALL BUILDING MATERIAL SEE

**Trowbridge Lumber Yard**

(agents for Johns-Manville Roofing)

**WILLIAM A. AITKEN**

Plumbing and Heating

Steam and Hot Water Heating Plants

Arcola Heating Outfits

28 North Grape Phone 162-J

**Building Time Is Here—Begin Now!**

**Low Prices**

Because we are equipped in a big way for big work, we are able to quote the lowest prices obtainable anywhere. Get in touch with us.

"Tinnera to the Trade"

**Medford Sheet Metal Works**

A. A. LIVERSIDGE, Prop.

719 N. Central Phone 411

**We are able to quote low prices**

**TEN INHALE FUME OF BURNING FILMS**

**AUTOISTS WILL GET TAGS BEFORE JULY 1**

ATLANTA, June 21.—(Special.)—Ten persons, including newspapermen, firemen and athletes, who inhaled fumes from burning X-ray films at Grady hospital, were under the observation of physicians today while authorities supervised the return of 250 negro patients, removed during yesterday's fire.

Dr. J. J. Clark expressed the opinion that only a "safety" type of film was exposed to the fire

and that those who inhaled its fumes would suffer no serious consequences.

SALEM, Ore., June 21.—(Special.)—Practically all automobiles in the state will be registered by July 1, in the opinion of Secretary of State Hoss, as a result of the ruling that motorists may place the new license plates on their cars two weeks in advance of July 1, which is the beginning of the new fiscal year.

**TEN INHALE FUME OF BURNING FILMS**

**AUTOISTS WILL GET TAGS BEFORE JULY 1**

ATLANTA, June 21.—(Special.)—Ten persons, including newspapermen, firemen and athletes, who inhaled fumes from burning X-ray films at Grady hospital, were under the observation of physicians today while authorities supervised the return of 250 negro patients, removed during yesterday's fire.

Dr. J. J. Clark expressed the opinion that only a "safety" type of film was exposed to the fire

and that those who inhaled its fumes would suffer no serious consequences.

SALEM, Ore., June 21.—(Special.)—Practically all automobiles in the state will be registered by July 1, in the opinion of Secretary of State Hoss, as a result of the ruling that motorists may place the new license plates on their cars two weeks in advance of July 1, which is the beginning of the new fiscal year.