Local and Personal

Apple Thinning Soon

Only two more weeks and apple thinning will start in valley orchards, and present indications are that there will be more work of this kind than in other years. Pear thinning will also take up the time of laborers this year, according to Chris Gottlieb, manager of the Medford branch of the United States free employment bureau. However, at the present time, there is a big surplus of help with an average of 100 applications for work daily.

Building Total Increases

The month of April had a building program of $43,755, most of which was spent for 10 new buildings, leaving the remainder of the 37 permits issued covering expense for repairing and remodeling. The last permit of the month was issued to George Dundas for a $30 porch on Cedar street.

Emma Cline Shop, for finger waves, permanent waves and complete beauty service. Liberty Bldg. Phone 454. 42

Corsage bouquets for Junior Prom. 50c. Phone 390-L. 52

[illegible]

Mr. and Mrs. W. Dixon Ellis of New York City and chauffeur, [illegible] were the first hotel guests at the [illegible] at the Prospect [illegible] [illegible]

16-in. green pine slabs, large or small loads. Valley Fuel Co., Tel. 76. 344tf*

[illegible] Wed. and Sat. [illegible] Gents 75c. 45

Guests from a Distance

Guests at Medford hotels today from a distance include C. R. [illegible] of Philadelphia, F. H. [illegible] of Salt Lake City, Alfred [illegible] of New York City, James [illegible] of Bozeman, Mont., F. D. [illegible] of Denver, Colo., and G. F. [illegible] of Phoenix, Ariz.

[illegible]

[illegible] 40*

[illegible] 48*

[illegible]

[illegible] 48*

Toledo Bank Opens Suit

The First [illegible] Bank of Toledo, Ore., is the plaintiff in a civil suit filed [illegible] against [illegible] J. Deviney for the collection of a sum of $225, claimed due on a note.

See [illegible]

[illegible]

[illegible]

Mrs. E. R. [illegible], who has been visiting in [illegible], drove to [illegible] with friends in [illegible].

[illegible] 3371*

For Sale—[illegible] bouquets a specialty. Also orders taken for corsages. Call at 325 South Holly St., or phone 390-L. 43

Leaves for North

Mrs. Joseph Searles left Medford this morning for Cashmere, Wash., where she will spend the summer visiting relatives.

Corsage bouquets for Junior Prom. 50c. Phone 390-L. 52

Making Tuberculin Tests

Dr. B. C. Wilson, county health physician, and Miss Edith Laubscher, county nurse, were in Ashland for a short time Wednesday afternoon after having visited a number of rural schools and gave the first tuberculin test treatment to more than 400 children. The Phoenix, Talent, Fern Valley, North Phoenix, Neil Creek and Bellview school children were given the treatment this morning and Wagner Creek, Anderson Creek, Independence and Griffin Creek schools were also to be visited.—Ashland Tidings.

J. G. Love Files Answer

An answer filed by J. G. Love, Central Point orchardist, in the damage action brought against him by Bert Rostel for the alleged killing of a Llewellyn setter dog, sets forth that the defendant shot the dog in claimed defense of his property on grounds that the animal dug holes underneath a wire fence to gain access to the defendant's field, wherein it is claimed the dog chased game birds. The answer sets forth that the defendant used a shotgun to kill the dog.

Phone all humane calls, Police Station, 8[illegible]. 13tf*

Green fir slabs, heavy kind, with lots of mill end blocks. Medford Fuel Co., Phone 631. tf*

Oregonians in Medford

Included among the guests from Oregon points at Medford hotels today were C. W. Owen of Albany, H. J. [illegible] of Eugene, C. M. Foss of Bend, J. E. Paulson of Coquille, [illegible] H. Spears of Salem, H. C. [illegible] of Marshfield, J. [illegible] De[illegible] of Salem, and the following from Portland: Charles [illegible], [illegible] E. [illegible] Schmeer, James Gleason, Edwin [illegible], H. Barker, Frank Rogers and J. O. Wright.

Another big dance at Jackson[illegible], Saturday night. 42*

Hello, There. Meet me at the Armory May 2. Greater Medford Club musical comedy. 41*

Another Divorce Started

Cruel and inhuman treatment is alleged in a divorce complaint filed in circuit court yesterday by Nora Erickson against Andrew Erickson. The couple were married in 1921 and have one child.

16-in. green pine slabs, large or small loads. Valley Fuel Co., Tel. 76. 344tf*

Extra special values in ladies' shoes Friday and Saturday, $2.95 to $5.95. The Shoe Box, 222 East Main. 40*

Green fir slabs, heavy kind, with lots of mill end blocks. Medford Fuel Co., Phone 631. tf*

Back in United States

Clyde Hendee, former well known Medford young man and Crater official, who has been [illegible] Buenos Aires, Argentina, S. A., since leaving Medford about a year ago, has returned to the United States and is now located in New York City with the American and Foreign Power company. On his way back from Buenos Aires Clyde had a very interesting ocean trip up the west coast of South America and through the Panama canal and thence to Havana and New York. One of the first of his old Medford friends whom he met in New York was William Fuhrer, a former well known Medford boy and graduate of the Medford high school.

All Rebekahs are asked to meet at the hall Friday afternoon at 1:30 in order to attend the funeral services of Mrs. [illegible] at Conger's Funeral home.

[illegible] Gold Hill, every Sat. Dance till 2:00. 42*

Special Friday and Saturday, smart shoes $2.95 to $5.95. The Shoe Box, 222 East Main. 40*

Returned Home Today

Mrs. J. C. [illegible], who underwent a major operation at the Sacred Heart hospital recently, was removed to her home on North [illegible] street today. Her condition is greatly improved.

Don't miss the [illegible] stage in Medford. "Hello There." Friday night at the Armory. 41*

[illegible], scotties, [illegible] button making and [illegible] mending. Handicraft Shop. 257tf*

"Mrs. Bumpstead-Leigh," a clever 3-act comedy, will be presented at St. Mark's Parish hall Tuesday and Wednesday, May 6th and 7th, at 8:15 p. m. Tickets 75c, at Heath's, Strang's, Jarmin & Woods and The Toggery. 41*

License to Ashland Couple

The county clerks office yesterday issued a marriage license to John Otherson and Emma Leffler, both of Ashland.

The Peasley's new studio now open opposite new Holly theater. tf*

Good music, fine floor, Jacksonville, Saturday night. 42*

Tennis rackets re-strung; 24-hour service; guaranteed work. Robinson, 417 Woodstock (across street from high school courts). 45*

Drove Too Fast

Emil Mohr, Jr., suffered the suspension of his driver's license for 30 days when he pleaded guilty in Judge Taylor's court yesterday on a charge of speeding on a Medford street. He was arrested by State Traffic Officer Hubert Hoxie of Grants Pass. Mohr was accused of speeding at the rate of 50 miles per hour.

16-in. green pine slabs, large or small loads. Valley Fuel Co., Tel. 76. 344tf*

See "Mrs. Bumpstead-Leigh," 3-act comedy, at St. Mark's Parish hall, May 6 and 7, 8:15 p. m. Tickets 75c, at Heath's, Strang's, Jarmin & Woods and The Toggery. 41*

Dressmaking and remodeling at the Fashion Shop, 424 Medford Bldg. Tel. 1181. tf*

Fifer Defeats Fernand

Gaston Fernand, Ashland, was defeated by only five points in last night's city billiard tournament game, in the playoff for third place, honors for which are also shared by Harold Riddle. Riddle will play Fifer this evening, and if he defeats Fifer, there will be another three-cornered tie.

Phoenix Play Friday

"Modern Arania[illegible]," three-act play, will be presented tomorrow evening at the school gymnasium at Phoenix. The curtain will rise at 8 o'clock.

Home baking. Bread and pastry a specialty. 504 No. Fir. Phone 76, evenings. 46

Dance till 2:00 every Sat. Gold Hill. 42*

Here from Washington

Hotel guests in Medford today from Washington were the following: V. Moyer, Spokane; W. W. Hansen, W. L. Gust, J. K. Winch, Mr. and Mrs. G. D. Carlo, Seattle; Mr. and Mrs. F. W. Gaston, Tacoma; H. R. Hogaboom, Mr. and Mrs. F. [illegible]rendall, Ralph J. Cordiner, W. Green, Seattle; Jackson W. Sills, Everett.

Anyone who would like a bargain in a high grade banjo should call at this office and inspect the banjo left here for [illegible] sacrifice regardless of cost. 25tf

We specialize in radiator and fender repairing at Wm's Garage, 33 So. Bartlett. Phone 2[illegible]. tf

Cuts Timber

J. P. Timmerman of Greensprings mountain spent yesterday in the valley, returning to his home in the evening. He is now cutting his timber on Greensprings.

Haircuts for men, women and children are still 50c at Highway Barber Shop. 45*

Green fir slabs, heavy kind, with lots of mill end blocks. Medford Fuel Co., Phone 631. tf*

Catches Smaller One

Mark Jarmin, who almost broke his back trying to pull in a full-sized steelhead which got away about two weeks ago, renewed his fishing activities yesterday after the long rest. He took no chances around the big fish, he reports, and brought home a few very small ones, which tasted just as good, and were a lot less bother than the one that got away.

Let me write your fire insurance. Carl Y. Tengwald, Hotel Holland Bldg. Phone 899. tf*

Don't forget the 2 o'clock dance at Jacksonville, Sat. night. 42*

Callers Yesterday

Mrs. S. E. Howlett and daughter, Miss Hattie Howlett, of the Sunnyside hotel, Eagle Point, were in Medford yesterday afternoon shopping and visiting with friends. W. N. Foley of Ashland was also a local caller.

Notice to all Eagles: Attend the meeting Friday, May 2. Important business to attend to. Secy., T. R. Kinney. 40*

We are offering a number of work and saddle horses for sale cheap. C. C. Hoover, Tel. 697-R-2. 41tf*

Returns to Ranch

Jefferson C. Riddle, well known Indian author, who has spent the past year in Jacksonville in the interests of his health, returned to his ranch at Beatty Sunday. He was accompanied by his daughter and son, Mr. and Mrs. Harry Drews, and grandchildren.

Are you going to the Armory Friday night? See "Hello There." It's a scream. Follow the crowds. Laugh your troubles away. 41*

Dance every Saturday night at Jacksonville. 42*

Taking Up Tennis

With the fire department constructing a tennis court near its station on North Front street, and in view of the large number of players in Medford, a lively tennis season is promised. The fire department has several good players, and after a few practice games plan to challenge any players in Medford. The new court is now in the last stages of construction.

Cheap lumber. Several thousand feet of boards, shiplap and dimension at $10 per M; also lattice at 50c per 100 ft. Medford Lumber Co., Phone 629. tf*

The Peasley's new studio now open, opposite new Holly theater. tf*

Returns to Eugene

Mrs. Gilbert Beath left this morning for her home in Eugene, after spending three days in this city visiting her parents, Mr. and Mrs. H. E. Robinson.

Let us haul away your garbage and refuse. Phone 542, City Sanitary Service. 387tf*

Two Fish at Once

Angling was so good at Fish Lake yesterday that Al Piche caught two good sized trout on one line. After one fish had jumped at the worm bait, another jumped for the second hook. Both were readily landed. Piche, accompanied by Robert Griffin, left Medford at noon yesterday and had their limit in less than two hours after reaching the lake. The roads are not in the best condition, but passable, the fishermen said.

Visits in Portland

C. G. Roberts left Medford on the noon Shasta today for Portland, where he will spend the summer with relatives and friends.

Dance, Gold Hill, Sat. night. Dance till 2:00. 42*

Resumes Telephone Duties

Following an absence of six months spent in Chicago and southern states, Miss Constance Ames resumed duties today at the Home Telephone company, in the office.

Dry kindling $2.50 per load. Valley Fuel Co., Phone 76. tf*

Mr. and Mrs. Andrew Peterson and sons, Mr. and Mrs. W. B. Robinson and daughter Jane, Mrs. Kitty Gray and Mr. Rickard were week end guests of Mr. and Mrs. Eric Anderson at Joe Bar of Blue Ledge district.

Regular dance, Gold Hill, Sat. Dance till 2:00. 42*

Stated [illegible] Hillah Temple, Friday evening, May 2, Masonic hall, Ashland. Important business relative to amending by-laws. All members urged to be present, and visiting Nobles welcome. Light refreshments after session. Spring ceremonial, Ashland, May 24.

R. E. DETRICK, Potentate.
W. H. DAY, Recorder. 40

TOO LATE TO CLASSIFY

WANTED—Plowing or cultivating. Have large or small tractor with any desired implement. Phone 461, Medford. 43*

FOR RENT—4-rm. modern house, unfurnished; good location. Tel. 592-Y. 42*

FOR RENT — 4-room furnished house, absolutely clean. 520 Haven St. Geo. Iverson, Tel. 480-W. 43

PIANOS MUST BE SOLD—Leave [illegible] on hand must go at a great sacrifice. BALDWIN pianos are internationally recognized to be superior. BALDWIN is the choice of the leading musicians throughout the world. Many of the most discriminating people of this community have purchased BALDWIN GRAND pianos within the last four months. ONE out of every FOUR pianos sold in the U. S. in 1929 was a BALDWIN PRODUCT. Let the choice of your piano be a BALDWIN product, thereby eliminating speculation by purchasing an instrument backed by a positive guarantee, and take advantage of the LOW COST and easy terms. BEAUTIFUL new BALDWIN made pianos from $245 and up. Any terms are acceptable. Leon F. Sperry, Factory Representative, Baldwin Piano Co., 402 N. Central Ave. Tel. 494-J. 43*

WANTED — Plain sewing, neatly and promptly done. 618 S. Central. 40

FOR SALE — Chrysler 70 Sedan; wonderful bargain if taken at once. $275. Highway Barber Shop. 43

FOR SALE—20 A.; 8 in pears, 2 in Newtown apples; free soil, no drainage or irrigation necessary; good buildings, well, etc. Take it now with crop, $3300. Address R. R. 3, Box 77A. 43

FOR RENT—Rooms with board. Phone 967-X. 609 W. 10th. 43

FOR SALE — An excellent used piano, now in storage. High grade piano in perfect condition. Will sell at big sacrifice on small payments to responsible party. E. Phillips, care Mail Tribune. 42

FOR SALE—Small spray rig in good condition. Phone 1057, after 6 p. m. 43*

WANTED—6-room modern house, must have 3 sleeping rooms. Will pay $500 or more down. Write "O," care Mail Tribune. 43*

FOR SALE OR EXCHANGE—336-acre farm near Eagle Point; 40 acres ladino clover and alfalfa, small house, barn, 600 capacity chicken house, fenced, lots of out range, 10 head cattle, 2 horses, tractor and other implements, $3500 North Eagle Point irrigation bonds that can be used to pay up water right. Death in family; widow cannot handle. Your chance to get a place right. Priced, if taken at once, only $10,000. Everything goes. C. R. BEEBE AGENCY, Phone 895. 16 South Bartlett. 43*

SCHOOL CHILDREN TO MATCH SPEED IN TRACK EVENTS

School children and parents from all sections of the Rogue River valley and remote districts will gather at the Jackson county fair grounds Saturday for the annual track and field meet. The celebration for which they have been preparing and practicing for many weeks will open at 8:30 a. m. with a volley ball game.

Albert Fitch of the Medford Junior high school is manager of the meet and promises every sport will be represented in the activities of the day.

Competition this year is much keener than ever before, due to the additional cups which are offered. An extra trophy has been added to the award list for the rural division and another for the town schools. This is expected to equalize the competition and enable each school to feel that a chance of winning the prize is offered.

During the noon hour a hot lunch will be served by the Parent Teachers association of Bellevie[illegible].

No admission charges will be collected for entrance into the grounds or attendance at any of the sports events. All indications, according to school officials, point to the largest meet ever held in southern Oregon.

MRS. MARSHALL FIELD IN RENO FOR DIVORCE

RENO, Nev., May 1.—(AP) Mrs. Marshall Field, third, arrived here today with a retinue of servants prepared to establish her residence for a three months period preparatory to instituting suit for divorce against the heir to the Marshall Field millions.

Mrs. Field was met by her attorney, George B. Thatcher, and was a guest at his home.

Thatcher said Mrs. Field was taking the Stock home on Lake Tahoe for an indefinite period and would live there.

R. A. Holmes INSURANCE AGENCY SINCE 1909

HARRY MARX
Painter of the Homes of Men
Tinting, Paper Hanging
Phone 179-J

LITTLE RED HEN MARKS ECLIPSE ON EGG'S SHELL

"I will then," said the little red hen—and she did. If you don't believe it, just look at the egg she laid Monday during the eclipse. The picture of fair Luna's flight across the brilliant sun is portrayed right on the shell. And the Rhode Island Red hen, which belongs to Mrs. John Grantham, 518 Beatty street, is ready to enter competition with astronomers and photographers, when it comes to recording the doings of astral bodies.

It's an old southern superstition, some say. A fable that the fowls themselves can't substantiate. But many local citizens admit they have always heard that eggs laid during an eclipse will bear a picture of the event on their shells. Immediately after the recent spectacle Mrs. Grantham visited the chicken coop and found the large red egg, which was brought to this office today. All the cloud effects are there, a light spot for the sun and a shadow of the moon. And all the folks who have read Mencken and Nathan and "Popular Science" have to say is: "What causes that?"

Births

Born, to Mr. and Mrs. Paul Stewart, a daughter, weighing five pounds, eight and one-half ounces, at the Sacred Heart hospital, Wednesday, April 30.

Classified advertising gets results

A Cash Dividend

Every Month for Seven (7) Years

May 15, 1930, the 84th Royalty Dividend Will Be Paid.

Dividends have averaged over one (1) per cent per month for seven (7) years.

A Million Dollar Yearly Income

A Million Oil Royalty Acres.

This is the record of the

MONARCH ROYALTY CORPORATION

This corporation will be pleased to SEND YOU A CHECK EACH MONTH.

Mail this coupon today to our Oregon representative,

MR. F. DENT
Jackson Hotel Medford

Name ...
Address ...
City ...

A. S. HEILBRON & CO.
Investment Securities
DAvenport 6210
315 Montgomery St.
San Francisco, Cal.

MAY WHITE FETE

FRESHMAN PENNANT ADORNS STATE POLE

CORVALLIS, Ore., May 1.—(AP) A pennant with green freshman numerals floated from the top of the Oregon State college campus flagpole today with all connection with the ground cut. The usual procedure in the past has been to find a rook capable of climbing the 100-foot steel shaft and compel him to retrieve the bunting so obnoxious to upper classmen.

Dr. Arnold H. Kegel, Chicago health commissioner, proposes to reduce harsh traffic noises by equipping traffic officers with musical whistles.

Direction FOX WEST COAST THEATRES
FOX CRATERIAN

NOW

Youth at love . . . Youth at play. . . . It's "the boy and girl next door."

ALSO

LAUREL and HARDY each taking the part of father and son in their most unusual talking comedy

"BRATS"

Admission
Mat. 10 and 35
Eve. 25 and 50

MICKEY MOUSE SAYS:

"I'll be at the Fox Rialto Saturday at 12:30. All the kids will be there. So hurry and get your application blank from an official store."

FOX RIALTO
Direction FOX WEST COAST THEATRES

TONITE and Friday

Songs . . . Dances . . . Girls . . . Whoopee . . . come on and join the mad whirl of fun.

LOLA LANE
SHARON LYNN
WALTER CATLETT
FRANK RICHARDSON in

"LET'S GO PLACES"

— and do things

PLUS

Johnny Arthur in the all-talking comedy, "ADAM'S EVE."

Yvette Rugal, singing star

M.G.M. TALKING NEWS

Butter

Butter

We use pure creamery butter in our butterhorns. We know there is no substitute for it.

Fluhrer's

Fresh Chinook Salmon FOR FRIDAY

FRESH HALIBUT — SEA BASS
COD — SHAD
RED SNAPPER — SHAD ROE

FRESH MEATS AND VEGETABLES
POULTRY AND RABBITS
MUSTARD GREENS
RED ROCK COTTAGE CHEESE

Free Delivery — *Phone 649*

West Side Market

Gus H. Samuels — Van R. Gilbert

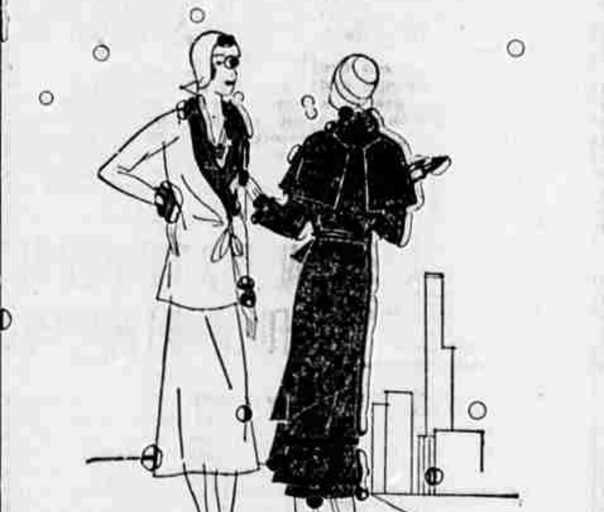

COATS and SUITS at BIG REDUCTIONS

If you need a coat or suit, buy now . . . We are reducing all suits and coats, which will mean a big saving to you. The newest styles . . . the latest colors . . . the finest fabrics. Charming modes for present and Summer wear at values you can't equal anywhere.

See These Coats and Suits Tomorrow

HAT SPECIAL

A special group of Hats just received. All at one price **$4.95**

The Cinderella Shop