

Women's Interests and Activities

Edited By
Irene DeLosh

CAPITAL DEBS ON EDGE FOR WINTER OF GAYETY



Washington's winter social season is formally opened, now, and the nation's capital is the scene of many brilliant social events. These four Washington "debs" are among the many actively participating in many delightful parties, luncheons and teas. They are, left-to-right, Marion Wells, Helen Walker, Alberta Perley and Catherine Berry.

WASHINGTON.—(AP)—The "day of the deb" is dawning bright on Washington's social horizon. Silver tea pots are glistering for the first venturesome fluttering of "debbies" glorified new wings, October 19. There will be an executive committee meeting on Thursday afternoon, November 20 at 2:30 at the home of Mrs. Humphry.

Social Events of Church Societies

East Side Circle Will Meet
The East Side Circle of the First M. E. church will meet on Tuesday afternoon, with Mrs. A. E. Lyman, 802 East Jackson.

St. Mark's Sew For Friday Bazaar.
The ladies of St. Mark's Guild met all day Friday and sewed on articles for the Dollar bazaar which will be held in the Parish hall, December 4. Among the features of the bazaar will be a card party and a food sale.

Some of the girls find making debuts so much fun that they "come out" a couple of times. Miss Carol Grosvenor, who had an informal presentation to society last winter at a tea dance, will be formally introduced this winter. Miss Margaretta Bayard Wright, daughter of Mr. and Mrs. Henry Price Wright, is to make her debut both in Philadelphia and Washington.

Legion Auxiliary

Activities of Legion Auxiliary

Do You Know?
Membership is the foundation on which all other activities of our auxiliary stands and it is the motive power which keeps the organization in operation. Without a strong membership we cannot make progress toward our other objectives.

Do you know that every ex-service man is able to have hospitalization without charge?
Do you know that the auxiliary takes his family and see that they are clothed and fed till such time as he is well and able to work again?

Do you know that every man in hospital will receive a gift at Xmas time?
Do you know that cheer will be spread to many families of ex-service men at this time?

Red Cross Sale

Not only in Medford, Jackson county and Oregon, but all over the United States the Red Cross Christmas Seal sale will begin Friday, November 29. No outstanding drive will be conducted, but stamps will be on sale at both post-offices, and the Chamber of Commerce.

Pythian Sisters Will Hear Report

The regular meeting of the Pythian Sisters will be held Wednesday evening at the Pythian hall. All members are urged to be present, and each of the regular members is asked to bring someone who has not attended the meetings for some time, as annual roll-call will be taken.

Missionary Society

The Woman's Home Missionary Society of the First M. E. church met Tuesday afternoon with Mrs. Bernard Roberts, 922 Hedy avenue, Mrs. W. W. Walker, president; Mrs. H. C. Minear, leading the devotion.

Thanksgiving Program

The Shady Cove P. T. A. will give a Thanksgiving entertainment Friday, November 22, at 8 o'clock. A program sponsored by home talent and friends will be followed by the selling of candy, popcorn balls, pumpkin pie, cake, coffee, and cider. There will be a fish pond and other enjoyable entertainment for the children as well as the grown-ups.

Legionnaires Sponsor Thanksgiving Ball

Local dancers are looking forward to the big Thanksgiving ball to be staged Thanksgiving night, November 28th, by Medford post of the American Legion. It is the fourth of a series of holiday parties sponsored by the local Legionnaires this season and all indications point to a splendid affair.

Sewing Club Meets

The first meeting of the Auxiliary Sewing club was held at the home of Mrs. John Fluhner on Friday evening. The evening was

W. C. T. U. Notes

The W. C. T. U. met Thursday afternoon in the Y parlors. Following the devotional service plans were made for a county institute to be held December 12, when Ashland Union will meet with our members.

Choose House's Color To Suit Style, Setting

Are you living in a house painted this fall? The color scheme you decide on should be more or less determined by the type of the house, says the American Home. She English cottage calls to mind brown timbers and neutral plaster, a far cry from the brilliant, note possible on homes of Southern European inspiration.

Using Warm Past Tones

The surroundings, too, should influence the decision. Adjacent rooms enter the picture and their color must be considered for complete harmony. The house deepening the trees can be treated with warm or brilliant tones to offset the play of light and shade, while an identical structure high on a wind-blown hilltop will appear more safely anchored if tied to its surroundings by earthy colors.

Mulching Strawberries

Do not apply the mulch until danger of continued warm weather is past, or it will tend to smother the plants. Use a loose material like straw, which will not mat down to form an air-tight covering. Leaves are not safe. Remember that there is such a thing as too much mulch. A thickness of an inch after settling is enough, and five or six inches is likely to do more harm than good.

Chickens Pie Recipe

Put the cooked chicken, and the remnants of chicken had the day before may be used for this in a buttered casserole with 4 small white onions cut in quarters. Season with salt, pepper, butter and nearly cover with gravy. Roll biscuit dough 1/4 inch thick to fit pot. Brush surface with melted butter. Have several openings in center. Cut potatoes in thick slices, brush with butter. Mix 1/4 cup maple syrup with 1-3 cup of hot water and pour on. Bake this at the same degree as the menu given above, 400 degrees, for 30 minutes, and when this is being enjoyed put in the prune whip, which is to be served hot and which is made as follows:

Presbyterian Women Plan Thanksgiving Dinner

The Women's Home Missionary Society of the Presbyterian church will have a missionary tea and prayer service at 8 o'clock on Thursday, November 21, at the home of Mrs. John Cross, Mrs. R. E. Carley will be leader.

Dr. Jud Rickert

Optometrist
222 East Main St.

The W. C. T. U. met Thursday afternoon in the Y parlors. Following the devotional service plans were made for a county institute to be held December 12, when Ashland Union will meet with our members. There will not be another meeting this month. An interesting report of the state W. C. T. U. convention at Pendleton was given by Mrs. J. C. Woods, Jackson county delegate. The state president, Mrs. Ada Joley, presided over all sessions, stressing in her address the importance of centering the work of the coming year on the education of our young people as the best means to counteract the evil influences of the immoral forces at work.

Degree of Honor Meets Thursday

Degree of Honor Protective association will meet in the Althea hall, upstairs over the Medford Pharmacy, Thursday evening, November 21, at 7:30. Bring your tickets on the quit as it will be given away that night. Good program and social hour.

Red Cross Sale Opens Next Friday

Mrs. R. H. Brown is in charge of the Medford sales. Articles in a number of the leading magazines of the country have been reprinted of the annual sale, helping to make it a success.

WEDDING
Announcements and Invitations, "socially correct," made without the expense of a copper plate.
SWEM'S
Kodak, Book & Gift Shop

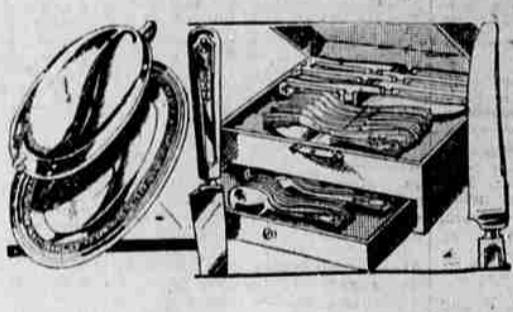

Lawrence's Purchase Plan Will Enable YOU to Own Sterling Silverware

Whether or not you were born with a silver spoon in your mouth, it now is a simple and easy matter to have sterling silver on your bureau, lovely pieces of sterling throughout your home.

Solid sterling silver, unlike most anything else you buy for your home, holds its value indefinitely and lasts for generations. Sterling is a real investment. A new and remarkable purchase plan now makes it possible to buy the leading makes of sterling silver as other investments are bought—out of your income.

For as little as one-quarter of the value of any sterling silver articles that you yearn to own, you may place sterling in your home, use it, enjoy it, love it. The balance is paid for over a convenient length of time.

Lawrence's
Quality Jewelry Fair Prices Intelligent Service
Main and Fir Established 1908

"Something New Every Day" for street—dress—golf—work—play
TWEED SUITS KNIT
smartly appropriate in fabric, style, design, color
ETHELWYN B. HOFFMANN
MEDFORD, OREGON
"Smartness Without Extravagance"

"REALISTIC"
Permanent Waves
Solve the problem of keeping your hair lovely even when the weather is damp.
FREE—26 Pieces Silverware Set through courtesy of Rogers Company, given with each permanent from our shop.
MILADY'S BEAUTY SHOPPE
Phone 1374 S. Central

Paintstaking, skilled optometry, of the highest professional grade assures exactness and accuracy here.
DR. JUD RICKERT
OPTOMETRIST
222 EAST MAIN ST.