FIFTY ENROLLED FOR LITERATURE STUDY CLASSES

At the first meeting of the University of Oregon extension class in literature of the 1920's held in the Junior high building last night, about fifty men and women enrolled for the course. Miss Mozelle Hair of the university extension division announced that those who were unable to attend the meeting last night may still enroll. The class meets every Thursday evening from 7 to 9, and will extend over a period of twelve weeks.

Professor Wilkie Nelson Collins, who came to Medford to conduct the first class last night, is nationally known as a critic of literature.

Those who take the course may receive credit at the university if they desire. Miss Hair stated today that other extension courses would be offered in Medford later. The literary course which is given here is a part of the general expansion program being carried out in Coos Bay and southern Oregon.

Fewer Bad Boys.

SALEM, Ore.—(AP)—The population of the state training school for boys is smaller than for many years, W. H. Baillie, superintendent, reported today to the state board of control. This is attributed to the policy of frequent visits to the boys on parole, which results in fewer returns of the boys to the school.

Roseburg—Newland & Son service station enlarged.

CONSTIPATION THE CAUSE OF BAD SKIN

Get Natural Relief With Kellogg's ALL-BRAN

Rid yourself of constipation! The longer it lingers, the greater the poisons it sends through your body — poisons which can undermine your health and lead to many serious diseases.

The work of constipation shows in the face—pimples, pasty or sallow cheeks, dark circles. It brings headaches. Causes spots before the eyes. Unpleasant breath. But you can get prompt relief and prevent it! Begin eating Kellogg's ALL-BRAN today.

After all else has failed, thousands have regained their health with Kellogg's ALL-BRAN. Because it is 100% bran, it is 100% effective. Part-bran products bring only "part" results.

Doctors recommend it—and Kellogg's ALL-BRAN is guaranteed. Just eat two tablespoonfuls daily—chronic cases, with every meal.

Ready-to-serve with milk or cream. You will like its crispness and flavor. Use it in cooking. Sprinkle into soups. Made by Kellogg in Battle Creek. Served by hotels, restaurants, dining cars. Sold by all grocers.

Kellogg's ALL-BRAN

MRS. HOOVER OPENS SCOUT DRIVE

Associated Press Photo

Mrs. Herbert Hoover (seated, left), wife of the President, formally opened the loan exhibition of Americana at the American Art Galleries in New York as part of a $3,000,000 development program for the Girl Scouts of America.

ASSAULT SUSPECT HELD IN KLAMATH

KLAMATH FALLS, Ore., Oct. 4.—(AP)—Fingerprints and description of a man arrested here under the name of C. A. Paulk, 50, suspected of bothering young women, were sent to Idaho authorities today to check against those of a man seen near Glenn's Ferry, Ida., about the time Marie West, 11, was attacked and murdered.

Authorities here said Paulk possessed a soiled girl's handkerchief and a broken strand of beads was found in the automobile he was driving. Paulk is said to have pawned a long dark overcoat here, which police said tallies with the coat worn by the Idaho suspect. Paulk denied ever having been in Idaho.

SARDINE CREEK RESIDENT SUFFERING FROM STROKE

SARDINE CREEK, Ore., Oct. 4. (Special.)—The many friends of Curtis Miller, familiarly known as "Uncle Curt," regret to learn that he has been confined to his bed for the past ten days, from a slight apoplectic stroke which he suffered a week ago Monday. His niece, Mrs. Sutherland, who was formerly a trained nurse, came down from Portland to assist others in the care of him.

Capable of writing in any one of three colors by simply pressing a button, a handy pencil which saves the time of artists, designers and draftsmen is now on the market.

Radio Program KMED

Mail Tribune-Virgin Station

228.9 Meters—1310 Kcy.

Friday, October 4.

P. M.—
5:45 to 6—Brake Shop.
6 to 6:15—Trowbridge Lumber Yards.
6:15 to 6:30—News and market reports by Mail Tribune.
6:30 to 7—Band Box.
7 to 7:15—Prickett Lumber Co.

Saturday, October 5.

A. M.—
9:30 to 10—White King Soap Co.
10 to 10:30—People's Electric Store.
10:30 to 11—Pet Milk Co.
11 to 11:30—Beebe & Kindle.
11:30 to 12—Economy Grocteria and Ed Blanc.
12 noon—News flashes by Mail Tribune.
P. M.—
12 to 12:30—Electric Wiring Co.
12:30 to 1—Prickett Lumber Co.
1 to 1:30—Sperry Fleur.
1:30 to 2:30—Pantorium and Brophy's, Stanford vs. Oregon football game.
5:45 to 6—Brake Shop.
6 to 6:15—Trowbridge Lumber Yards.
6:15 to 6:30—News and market reports, Mail Tribune.
6:30 to 7—Magill Drug Store, Prickett Lumber Co.

BENEFITS COMMUNITY CHEST ARE MANIFOLD

(Contributed.)

It offers a complete, constructive social service program for the future.

Through the federation of social work, duplication is wiped out and the social service program becomes a unit rather than a competitive effort.

Trained directors of the agencies give their full time to the work and are not diverted by the constant necessity of raising funds.

It is a big project, a job that calls for the best thought and the best efforts of all elements of the community.

It promotes community spirit; all races and all creeds are brought together in a common effort for a common good.

Dance and Eat! Dance and Eat!

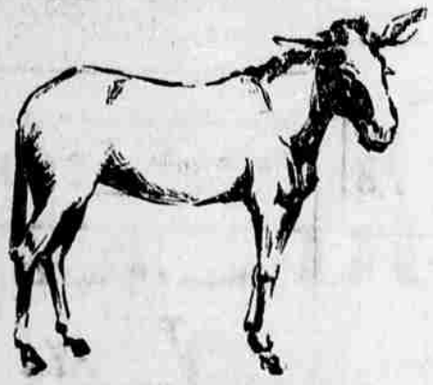

FREE!

MULE TAIL VENISON FEED

EAGLE POINT

SAT. NITE

Dance till 12 — Eat the rest of the night — and no advance in price.

Kincaid's Imperial Orchestra

Cooks would never advise making doughnuts as big as life buoys

THE smaller the doughnut the more evenly it cooks. Since Hills Bros. Coffee is roasted a few pounds at a time, every berry is roasted evenly. This patented, continuous process—Controlled Roasting—produces a matchless uniform flavor such as no bulk-roasted coffee has.

HILLS BROS COFFEE

Fresh from the original vacuum pack. Easily opened with the key.

© 1929

CONSTRUCTION OF SQUAW LAKE DAM WILL BE HURRIED

Work will start next week on the construction of a dam at Squaw Lake, by the Medford Water, Power and Mining company, and will be rushed to completion, so that storage of the winter's water will be possible.

The surveying crew is now engaged in making a re-survey of the dam site.

The survey of the 34 mile proposed ditch, for the carriage of water from Squaw lake for hydraulic mining of the upper levels of the Sterlin mine and adjacent property, has been completed to the Little Applegate.

The survey from the Little Applegate to the Sterling mine will be resumed as soon as the survey work at the dam site is finished. The ermaining work is easy, and can be finished in a week or ten days.

The surveying crew has been working over a month on the survey from Squaw lake.

The backers of the project said yesterday that good progress was being made.

SARDINE CREEK YOUNG IN GOLD HILL SCHOOL

SARDINE CREEK, Ore., Oct. 4.—(Special)—Jean Smith, oldest daughter of John Smith, has entered th eGold Hill school this week. This makes five 7th and 8th grade pupils and one high school pupil from Sardine Creek who are attending the Gold Hill school this year, and one other, Nora Dusenberry, a senior in high school will attend the last semester of the year.

Mrs. Mary Sutherland and mother, Mrs. Eva Newton, motored down from Portland last Sunday, where Mrs. Newton has been visiting for the past two weeks.

Ethel Smith left last Thursday by stage for Eugene, where she enters her sophomore year in Oregon university.

Mr. and Mrs. E. C. Fiene and Mr. and Mrs. P. L. Walt attended the organization of the Rogue River Valley Poultry Breeders' association at Medford Wednesday evening.

Charles Bailey, who has been quite ill, is able to be out again.

Bernard Governor came over from Klamath county this week, to spend some time with his family.

CLIMAX RESIDENTS AT WEDDING IN MEDFORD

CLIMAX, Ore., Oct. 4.—(Spl.)—N. P. Hanson and Mr. and Mrs. L. H. Wertz attended the wedding of Oscar Hanson and Mabel Nicholson in Medford on Monday evening at the home of the bride's parents.

Mr. and Mrs. A. J. Grissom and daughter, Nellie, transacted business in Medford Monday. W. F. Charley and three children spent the week-end at home. They are picking fruit in an orchard near Medford.

N. N. Charley has been absent on a business trip to the valley.

Mr. and Mrs. Oscar Hanson of Klamath Falls visited at the Wertz-Hanson homes this week.

Mrs Compton, who lives alone on his homestead here, was pleasantly surprised Wednesday evening by the following, who dropped in to play cards: N. P. Hanson, Elvira Blair, Roy Spaulding, Mr. and Mrs. O. L. Hanson and Mr. and Mrs. Wertz.

Wertz and Hanson are sawing lumber this week at the mill here.

FIND NO TRACE KIDNAPED BOY

DETROIT, Oct. 4.—(AP)—Searchers for 5-year-old Jackie Thompson, missing since Monday, were up against a blank wall today. No trace of the child or the men who are believed to have kidnaped him, has been discovered after more than three days' police investigation.

Three shots fired in the neighborhood of the Thompson home, sent detectives stationed there on a search of the vicinity last night. No explanation for the shots could be offered.

Henry S. Thompson, father of the missing child, assured police yesterday he had received no word from his son's captors.

A new talking-picture screen that may revolutionize the projection end of the movie business has been invented. It is said to be the only reflecting, seamless screen that can be made in the new width of forty feet, which soon may be the standard size used for the showing of sound pictures.

Duke University meets Pittsburgh, Navy Villanova and Boston college in a row and then turns to Southern conference opponents.

Electric-light current is saved by a time switch which may be attached to any socket and which will turn off the light at a given time.

THE LUXURY HUSBAND

BY MAYSIE GREIG

SYNOPSIS: A wealthy girl vows she will marry a penniless musician against his will! Barbara Landon on skiff-board unexpectedly meets Ray Lowther, who disappeared mysteriously three years before just after they had become engaged. Ray reluctantly explains that he fled because he suddenly learned his own fortune had been lost and regards Barbara's millions an insuperable barrier to their marriage. Barbara's three years of mad pleasure have not enabled her to forget her lover, and she begs him to marry her. He refuses, but acknowledges he still loves her. Barbara, determined to change his opinions and marry him, makes a mad threat—if he does not marry her, she will see that no other man ever wants her!

Chapter 5

A GIRL PLOTS

IN the days that followed Barbara made it painfully clear that she did intend carrying out her threat and, moreover, she set about doing so with a thoroughness that secretly delighted but openly scandalized everyone from 40 up.

As she strode around the deck with two or usually more men in tow, gray heads would be bent together and as like as not their owners would be whispering.

"Did you see Barbara Landon at the dance last night? My dear . . . if it weren't for her money she never would get away with it!"

Sometimes, as he tossed sleeplessly to the tune of Len's heavy breathing, he would feel his resolutions waver. Supposing that it should be best for Barbara to marry him? Supposing that it be the only way to stop her present madness?

And, although he played continuously with this idea, he was too stubborn by nature to accept it readily. He was wont at such moments to console himself with the thought that things couldn't possibly get any worse than they were already.

But, he had not taken into account Barbara's ingenuity. That things could and did get worse was evident and the climax was reached the night of the fancy dress ball.

It was common property that Barbara was well under way before she even appeared on the dance floor. She seemed to have omitted much of her costume. A hula-hula dancer she represented and it seemed that the largest item of her get-up had been the tin of cocoa with which she had smeared her body.

Ralph Henderson nearly lost his eyeglass—he did not usually wear one, but he was sporting one that night in his impersonation of a foreign diplomat—when he saw her.

The passengers stared at Barbara—her daring plan was succeeding.

Ralph Henderson was Barbara's constant escort and she now encouraged the Englishman in a manner that made his hopes soar high. She even permitted him to kiss her, although he found it disturbing that she invariably selected the most public places.

With his English viewpoint he felt that he would not have tolerated her conduct had he not thought that it suited his interests to do so.

Although he scarcely relished the thought of his future wife making herself as conspicuous as Barbara was doing, he felt that her bank account at his disposal would eventually prove sufficient compensation.

It was inevitable that the news of Barbara's escapades should reach Ray and, although Barbara and he had not spoken since that first night, she waved to him gaily when she and her partner first stepped on the dance floor.

"Baby millions seems sweet on you," Len once remarked.

Ray did not deign to reply, but he could not help a hot color coming into his face.

"Your girl friend's getting herself talked about," Len observed one night.

"Can't you let her alone? She's only having a good time," Ray said lamely.

"Only having a good time!" Len mimicked him. "Then she might as well broadcast her love scenes with that English fellow and have done with it!"

But that was too much for Ray "I've stood about enough of your talk," he said angrily. "If you don't keep your mouth shut about Miss Landon, I'll thrash you within an inch of your life!"

He looked capable of doing it too, and it was this rather than his actual words that had a chastening effect upon the banjoist.

"Sorry. Didn't mean you to take me seriously. No harm meant, old man."

All the same, it was not likely that Ray would sleep any too well after such conversations. Barbara's conduct both hurt and infuriated him and, although he felt decidedly that something should be done, aside from marrying her he failed to see what he could reasonably do.

However, he managed to assume a semblance of appreciation, and having bowed himself double he replaced his monocle and said, "Ripping, what?"

Immediately she seized it from him and stuck it into her own eye. "Simply topping, don't cher know," she mimicked him then, linking her arm laughingly through his, "Come on, Hendy, and buy me a drink."

He regarded her doubtfully.

"I say, old girl, don't you think you'd better wait a little . . ." but she interrupted.

"What's the matter? Never mind then, I'll get one of the others."

And knowing that she would, obediently, he followed her into the smoke room.

Naturally her costume was not lost upon Ray, nor, for that matter, upon the other boys in the orchestra.

Len whistled and opened his mouth to comment, but immediately shut it again. Ray looked too dangerous.

During one of the intervals, Barbara and Henderson were sitting in the smoke room discussing the various costumes. So good humored did she seem that the man judged it a fitting opportunity to suggest a plan on which he had been cogitating for days.

"I say, Barbara, I've had a brain wave! Supposin' we leave this boat at Southampton—I'm getting fed up with it, aren't you? We could run down to my place in Surrey and I'd put on a house party for you; what do you say?"

"Wonderful, Hendy! At times you're almost clever!"

His eyes lit suddenly and leaning towards her he squeezed her hand. He was too excited to notice that she moved hers out of his instantly.

"That's splendid — absolutely. I'll begin making plans at once. It's a promise, what?"

Barbara agreed recklessly, "Yes, it's a promise."

Then she laughed. If her own plans miscarried it did not matter what became of her after that night!

(Copyright, Dial Press)

Barbara puts an impulsive plan into action in tomorrow's chapter.

STEWART FRUIT CO. PEARS TOP MARKET

The top price for Oregon Bartlett pears was reported yesterday by Ralph Bardwell of the Stewart Fruit company, which sold in New York 410 boxes of extra fancy Bartletts at $4.80 per box and 110 fancy boxes at $4.55 each. The carload grossed $2464 or an average of $4.74 per box. The fruit was grown by Ralph Wilcox and was handled through the local Stewart Fruit company plant.

Salem—Oregon State fair held in this city.

ANNUAL OREGON DAHLIA SHOW COMES OCT. 12TH

PORTLAND, Ore., Oct. 4.—(AP)—The annual Oregon Dahlia Show, one of the largest flower shows in Portland, has been postponed until Oct. 12, officials said today. The original dates were Oct. 5-6. A threat of inclement weather prompted the postponement.

Goodman Resigns

SALEM, Ore.—(AP) James T. Goodman, deputy state insurance commissioner, has resigned his position, effective November 1. He will locate with an insurance firm in Portland. Goodman has been in the state insurance office here for two and a half years, coming here from Roseburg.

JORDAN VALLEY PASTOR FALLS TO CANYON DEATH

BOISE, Ida., Oct. 4.—(AP) The Rev. M. H. Fox, 28, pastor of the First Methodist church, Jordan Valley, Ore., was killed yesterday in the Owyhee river canyon. He was lowering himself in the canyon by a cable to take out firewood when the cable broke precipitating him to death on the rocks below. He is survived by the widow and two sons and his father, the Rev. S. S. Fox.

Newberg—Local fire department will launch drive for $4500 fund to be known as Rural Fire Protection fund to remodel part of present motor equipment and the purchase of new truck.

You don't take a bath in a basin of water

Water is so cheap you feel you can use all you want.

And electric light, too, is so cheap that it is no economy to use less than you need. It is the only service that comes into your home that is cheaper today than it was ten years ago.

Don't try to make a "basin" of light do the work of a "tubful."

Southern Oregon Electric

409 E. Main. Phone 889

MORRIS B. LEONARD H. O. FROHBACH

Agents for

EDISON MAZDA LAMPS

HALL PAINT CO.

407 E. Main Phone 937-R

To Match a Gay Kitchen

Not only the walls and woodwork but all the small details in bright colors will make your kitchen pleasanter to work in as important as the woodwork is the drain board.

Dura-Tint Drainboard Finish

In Five New Shades

½ pints 75¢; 1 pint $1.25

B-H Color Harmony Selector makes color selection easy

Color in the housewife's workshop, with SATIN EGGSHELL FINISH

There's the easiest way to make your kitchen a joyous workshop! On its walls, on woodwork, use Satin Eggshell Finish. There are 22 lovely tints from which to select your colors. Then use B-H Brush Lacquer in harmonizing shades to brighten furniture and small decorative objects.

These are all arranged on the B-H Color Harmony Selector showing you how you can plan your color schemes correctly. Moreover you can do the actual work yourself. You'll find it easy and great fun.

Call at our store and let us show you from the selector the correct colors to use in the work you are planning.

BASS-HUETER

Color Harmony B-H *Interior Finishes*

"The way to beautiful homes"