

Drive these new trucks

Improved performance and greater earning ability are winning new thousands of owners for the new, attractive 1/2-Ton, 3/4-Ton and 1-Ton Dodge Trucks. Find out why! Inspect this complete new line. Drive the type that fits your needs. Consider its new low price. Buy it complete with body. Count on it for more work and greater earnings.

PRICES			
1/2-TON 109" w. b. (4-cyl.)	\$ 525	1 1/2-TON 150" w. b. (6-cyl.)	\$1345
3/4-TON 124" w. b. (4-cyl.)	675	1 1/2-TON 165" w. b. (6-cyl.)	1415
3/4-TON 124" w. b. (6-cyl.)	775	2-TON 150" w. b. (6-cyl.)	1515
1-TON 133" w. b. (4-cyl.)	745	2-TON 165" w. b. (6-cyl.)	1585
1-TON 133" w. b. (6-cyl.)	845	3-TON 165" w. b. (6-cyl.)	1775
1-TON 148" w. b. (6-cyl.) Heavy Duty	1065	3-TON 185" w. b. (6-cyl.)	1845

Chassis 1, 0, b. Detroit

DODGE TRUCKS

CHRYSLER MOTORS PRODUCT

EAKIN MOTOR CO.

16-18 South Fir St. Phone 304

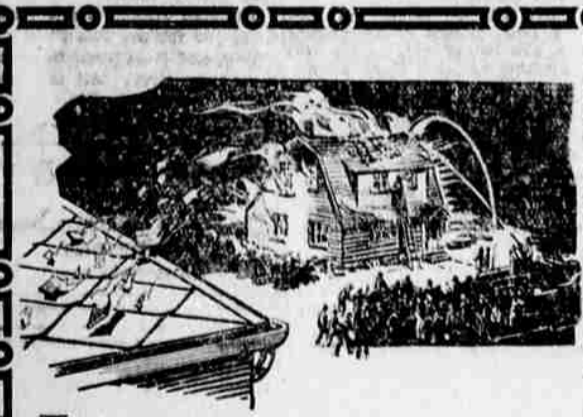

Let the sparks fall where they may

YOU can be perfectly calm when your neighbor's house is a mass of flames, if your own house is roofed with Johns-Manville Asbestos Shingles. Let the sparks fall where they may, they cannot burn your roof. Whether you plan a roof for your new house or a new roof for your present house, let us tell you how inexpensive a roof of these fireproof shingles can be. We can provide your house with a roof that never fears flying sparks, and at the same time give you permanence, colorful beauty, increased value of your house.

Trowbridge Lumber Yard

See Trowbridge Cabinet Works for Windows, Doors, Screens — Everything in Woodwork

CLASSIFIED ADVERTISING GETS RESULTS

Partial List of Inquiries Answered By Chamber Commerce Shows Many Interested in Rogue River Valley

Walter E. Burke, Denning, N. M., wants 5 to 10 acres of land suitable for chicken raising and truck farming.

Howell Nolte, Box 117, Denison, Texas, contemplates moving to the northwest, and Medford has been recommended.

Joel Newton, Roberts, Crook county, Ore., would like to rent a small place large enough to care for about five cows, or perhaps buy such a place.

Chas. S. Jones, 2029 Northwestern avenue, Indianapolis, Ind., is looking for a permanent location and livelihood. Might engage in real estate, hotel or catering to tourists.

L. M. Stuart, Moulton, Mont., "Have long been interested in the Rogue River country, and now see our way to hunt another location. Would be interested in small tracts of land."

William Kutzleb, Cripple Creek, Colo., would be interested in general farming.

Josue Manley, 2408 West Platte, Colorado Springs, Colo., interested in general farming.

D. C. Wamsmaker, Cripple Creek, Colo., interested in general farming.

E. L. Ford, Box 514, Fellows, Cal., would like to receive listings and descriptions of farms suitable for general farming or stock raising.

E. E. Sweet, Rt. 1, Box 150, Placencia, Calif., is interested in a small farm suitable for general farming and the raising of some dairy cattle.

G. E. Buckner, Blaine, Wash., interested in small tract of land.

G. M. Woodward, Rt. 1, Box 368, San Diego, Cal., expects to be in Medford about December 1, looking for a location of from 5 to 10 acres on main thoroughfare; wants good location for highway stand. Has two one-acre chicken ranches nine miles from San Diego which he would like to trade.

C. Sundquist, 1008 North Croft street, Los Angeles, Cal., have recently visited this valley and were so pleased with it that they are returning to buy a small acreage.

E. O. Wats, Redlands, Cal.

A. E. James, 159 South Parkwood Blvd., Pasadena, Cal.

M. R. Overholt, Corona, Cal., Rt. 2 is interested in the Rogue River valley and would like listings of small farms. Might consider trading his Colorado ranch.

Chas. W. Wolff, 1807 Seventh Ave., National City, Cal., would like to buy a small tract of not more than five acres on the highway between Central Point and Gold Hill.

Lester Coy, 1881 Minnesota Ave., Kansas City, Kans., would like to invest \$5000, or less, with services in a resort with cabins or like enterprise, any time before spring.

C. E. Lambrecht, Rt. 1, Prosser, Wash., from Washington, D. C., likes the Rogue River valley and would like to locate on a small one or two-acre improved tract.

Thos. D. Tiller, Rt. 2, Box 110, Bend, Ore., would like to rent or buy a dairy farm in the Rogue River valley.

W. H. Whipple, 341 West 18th St., Los Angeles, Cal., spent his vacation in southern Oregon, on the Rogue river, and was very much impressed with the agricultural development of this section. Would be interested in leasing of small improved near orchards for sale.

Iver H. Phillips, 149 Church St., Newberg, Ore.

E. B. Ross, Box 283, Lynnwood, Cal., would like to get 5 or 10 for

20) acres of land suitable for fruit, berry and poultry raising, on highway or good road not too far out, and not too high priced.

G. A. Boren, 4568 Orange Ave., San Diego, Cal., interested in small tracts of land.

Mrs. Lora Appleton, 5225 Mt. Royal Drive, Los Angeles, Cal., would like five acres near Medford.

Edith Rutledge, 1221 Yonder Way, Seattle, Wash., asks about small grocery stores or garage service station.

J. F. Hoidly, Blanchard, Okla., "We have heard so much about Medford, Ore., and would like to hear more particulars. We have in mind to buy a small tract of land, suitable for chicken raising."

L. W. Taine, 164 West Pearl St., Pomona, Cal., is interested in this section and would like to locate on a small improved tract suitable for general farming. Has \$4000 to invest.

O. E. Vrooman, 2927 Santa Anita, Altadena, Cal., Mr. Vrooman is a farmer, and is looking for a farm fully equipped with stock, machinery and good buildings that may be rented, or taken care of on share basis.

William P. Johnson, 111 Jefferson Terrace, Macon, Ga., interested in a small improved acreage near town, with a variety of fruits and suitable for a cow or two and some chickens or turkeys.

V. M. Scriber, Delviana Springs Service Station, Alturas, Cal., interested in a very moderately priced home and one or two acres; small house. Must be easy terms.

Mrs. Anna Blake, 1208 Washington, Amato, Tex., interested in farm suitable for poultry, from 20 to 80 acres.

Frank Fletcher, 17-6 Nebraska Ave., Hollywood, Cal., has improved new four-room stucco home valued at \$3500, located about half way between Long Beach and Los Angeles, which he would like to trade for small home convenient to stores, church, etc. Wants an old place where trees and shrubs are growing, and good drinking water. Elderly couple.

Robert Gardner, 5163 Highland View Ave., Los Angeles, Cal., interested in diversified farming. Would like to receive listings.

F. C. Farwell, 3462 Shomas St., Chicago, Ill., interested in fruit growing.

Jasper Rogers, Box 83, Cottonwood, Cal., would like to rent dairy ranch equipped with about 30 cows.

Mrs. Myrl Garnett, 492 North Fourth St., Corvallis, Ore., is asking for information about small grocery stores which might be secured for about \$2000. This information is desired for her father.

F. O. Shang, San Fernando, Cal., asks for information on farming and grazing land.

Bert Soule, 205 North Geneva St., Glendale, Cal., Mr. Soule expects to retire from railroad service, and has chosen Oregon, and the Rogue River valley in particular, as a desirable place in which to locate. Desires 10 or 12 acres suitable for general farming, poultry, and perhaps a cow or two.

A. C. Gonewald, Needles, Cal., wants a small farm.

G. N. Muleton, 1923 Cary Ave., Wilmington, Cal., small acreage of five or more acres, and modern house.

C. H. Carey, 504 North Webster St., Kokomo, Ind., small poultry and fruit ranch.

W. M. Fountain, Denning, N. M., would like a location within 10 or 15 miles from Southern Pacific line, suitable for grazing a few sheep, and a few acres to cultivate—accessible to water for sheep. This property would be for the father and mother of Mr. Fountain, who is a retired man.

Joe Bullivant, Rt. 2, Corvallis, Ore., has 419 acres, property valued at \$65 on acre; is anxious to locate in southern Oregon, and would like small place as part payment, or will take service station and camp grounds.

H. A. Green, Goring, Neb., would like to trade for or buy a tourist cabin camp ground of 5 or 10 acres which would make a good location for a modern auto camp.

L. A. Elliott, 619 Mount Ave., South Pasadena, Cal., interested in small farms within five miles of town, or might consider going into the restaurant business.

J. Q. Bryan, 1554 Barrington Ave., Sawtelle, Cal., would like to buy small place of 5 or 10 acres, on easy terms.

J. H. Shirts, 30 North LaSalle St., Chicago, interested in small farms.

H. Johnson, 341 Morris Ave., Muskegon, Mich., interested in 5 or 10-acre improved tracts.

S. D. Sanderson, Rt. 1, Box 2, Corvallis, wants filling station and store, in trade for Salem property.

Dale H. Reed, 1213 South Meyer, San Pedro, Cal., has a neighborhood grocery and meat market for sale or trade for a similar business, or preferably an auto camp, the location of which would permit the operation of a service station and small grocery in connection.

J. A. McGilvery, 376 West Brundage, Sheridan, Wyo., interested in small improved farm.

Amos Vinsonhaler, Rt. 1, Bellaire, Kans.

J. S. Hoffman, New Creek, W. Va., "I am interested in that section, as I hope to locate there soon. Would appreciate information concerning farm lands."

Delia Munden, Fort Warden, Wash., would like a small farm near or by the Rogue river.

C. W. Costen, 1617 North Ninth St., Canon City, Colo., would like to buy a bakery.

Mrs. J. O. Kisby, 196 Gale Hill Ave., Lindsay, Cal., would be interested in buying a good dry-cleaning plant.

Adam Kindfather, Rt. A, Mercedes, Tex., interested in small farms.

Portland. — Contract awarded for construction of 15-pile dolphin on south side of east pier of Hawthorne bridge.

COULD NOT SLEEP NIGHTS

Helped by Lydia E. Pinkham's Vegetable Compound

Fairhaven, Mass.—"I am taking Lydia E. Pinkham's Vegetable Compound during the change of life. When I feel nervous and run-down my husband gets me a bottle right away. It is a great help to me and I think that if other people would only take it when they feel all run-down and take it the directions say, they would find it a great benefit. My worst symptoms were nervousness and tired feelings. I could not sleep nights and I was so nervous I would cry if anyone looked at me."—Mrs. Ava Bess, 196 Washington Street, Fairhaven, Mass.

Pay NO Premium for anti-knock Gasoline Buy

GENERAL VIOLET RAY ANTI-KNOCK GASOLINE

Next to Craterian

Larry Schade

YOUR FAVORITE JEWELER SINCE 1918

Watch and Jewelry Repairing

Death Treasure

By R. A. J. WALLING

SYNOPSIS: Tom Greenstein writes a letter to Veronica but it contains more than Laxton's message. In the hands of Cousin John, for Tom really means a letter that has been in his mind ever since he met Veronica's mother five years ago. Somerfield and Tom deliver the treasure of the troublesome block long to Laxton. He makes mysterious business of buying a package and Father's exhortations and places it under a police guard. Three days later Veronica jumps off a train into Tom's arms—no accident this time. Veronica brings a companion—she, was Miss Vandenssen, but says to Mrs. Redslade of Newplace. Veronica postpones her explanation but later that day, she and Tom are alone in the Woodrow Wilson program and an acceptance, happiness for two!

Chapter 29
KEDSLADE'S STORY

SOMERFIELD stood the shock of the new relation between me and Veronica with his usual sang-froid when we told him at dinner last night.

At nine o'clock came an urgent message from Laxton demanding the instant presence of Somerfield and myself at the Lord Nelson. He took us at once to his room.

"Mr. Redslade!" said he.

A tall man rose from a chair at the table. I started back, unable to suppress a cry.

"Cousin John!"

Blind as it may seem, we had not till that moment dreamed of connecting the fugitive with Redslade. The legend of his death had been firmly established in our minds. But now explanations of the inexplicable rushed up in a flood. But also, with them, fresh conundrums.

Why had he masqueraded as Mr. Richard? Spent three years in prison? Allowed his ancestral estate to be dissipated while he had one fortune lying in a Belgian bank, and another in gold and jewels apparently at his hand?

And, above all, what was Veronica's part in the complication?

Laxton was speaking:

"I've arranged with Mr. Fotherbury for Eastley to come to Newplace at half-past nine and meet us there. I think we shall then get to the bottom of Pell's riddle. But Mr. Greenstein and Mr. Somerfield ought to be put wise to the preliminaries, I think, eh?"

Redslade objected.

"Well, we needn't drag it out. This was how it shaped. Mr. Redslade unexpectedly inherited Newplace while he was a youth in the army, where he struck up his close friendship with Pell. He did not come of age till the war was over. Then he found himself the owner of an estate so encumbered that he could not keep it up. He got into the hands of the money-lenders, and finally he fell to the share of the firm of Smithins. They made an arrangement with him to discharge all the mortgages on Newplace and give him a new one—a real thumper.

"His realizers were dead against the arrangement, but the sight of £10,000 in cash was too much for him. Very soon he couldn't keep up his interest. Then Smithins jumped on him.

"Mr. Redslade was ruined. Not long before he had met Miss Vandenssen and fallen in love with her. And that brings me to Pell and the Seabrokes—because it was Pell who introduced him to the Seabrokes at their apartment in the Rue Rogier, and there that he met Miss Vandenssen.

"You've already got the hang of Pell's identity—Phillip Lincoln, an old acquaintance of Mrs. Seabroke in her younger days, a neighbor of Lincoln's mother, Pell, in two holidays in Belgium, had visited Mrs. Seabroke in Brussels and her daughter at Brugge.

"On the third visit, in 1924, he had his friend Redslade with him. Pell was a man of different social rank from Mr. Redslade—an accountant in the city. At various times, he made violent efforts to save Mr. Redslade from his beating sin of gambling. They all failed.

"Now, you know that Pell and Mr. Redslade were together in Brussels in the summer of 1925. Pell had gone with him to Ostend at the most desperate point in his fortunes, just after the foreclosure on Newplace. Pell feared what Redslade might do—he tried to

commit suicide. You know that the report of his death was accepted as a fact.

"But Pell rescued him that night. He chided his mad gambler friend along the digue from the Casino to the Quai des Fiebours, where he went over into the water. Pell, followed, dragged him ashore in the darkness of the railway pier, spent two awful days with him in one of the back slums of Ostend, and finally took him off to Brugge in the hope that Miss Vandenssen would cure him of his melancholia.

"Miss Vandenssen was staying in Brugge with the Seabrokes. They went there, and unhappily found that Commander Seabroke, whom they both then met for the first time, had joined his family.

"You know Commander Seabroke. To him, Redslade as owner of Newplace was a desirable acquaintance. But when Pell brought to his house this ruined man, appearing to claim sympathy and the hand of his daughter's friend, Seabroke saw red. There was a terrible row.

"Pell took him away. But the report of his own death suggested to Redslade the conduct that caused all the trouble afterward. He would have one fling with his last few hundred francs. If he lost, he would stay dead.

"The same night was the night of the seven coups at the Kursaal. Mr. Redslade knew nothing of Marling's presence in the crowd if he was there. Neither did Pell.

"They did meet Marling on the boat next morning. He seemed anxious to avoid them, but they were full of a scheme for employing the windfall to come to some arrangement with Smithins, and they mentioned it to Marling. He would listen to nothing. Again Mr. Redslade made a false step. He told Marling he meant to remain dead till the question was settled, and that he and Pell were going to stop at the Lord Warden that night.

"At Dover they lost sight of him. What Marling did in the few hours between the arrival of the boat and 10 o'clock at night when the scuffle took place on the cliffs we can only guess. There's something in the background of that.

"But the actual fact is that Mr. Redslade and Pell were attacked by three men whom they did not know and might have come badly off if Mr. Redslade had not been a bit of a bruiser and an expert with the upper cut—"

Laxton rubbed his chin and smiled with mock ruefulness.

"He got a bit too much weight behind it that time and laid out his man too permanently. The essential point is that when they chased the other men who ran away, they found three runnings, not two, and they overtook the third—who was Marling."

I gasped.

"Ah," said Somerfield. "Nasty person, the padre! But why—"

"Why didn't they snaffle him? Once more, Mr. Redslade's inability to see that in this country a man can't stay anonymous without great risk to himself. He has to keep Marling out of the picture because Marling knows him. So he lets Marling go.

"After the chase they come and find the man they knocked unconscious. In a fit of mistaken conscientiousness they tell the police. They give their false names. And then the die is cast. That's irrevocable.

"When the man dies they are in the cart, and presently out of the cart into the jug. And all the rest follows as the night the day. I could moralize on it—but if I do we shall keep Mr. Fotherbury waiting."

Redslade had fidgeted during the latter part of Laxton's recital. Now he jumped up.

"Shall we go and flush it off?" said he.

"Right away," Laxton replied. "Pity that the only character missing from the play is Hamlet. Marling won't be there. . . . I'll take the book of the words, Mr. Redslade."

Laxton picked up from the table the volume which had been lying for some days in my bookshelf, and we went out to visit Newplace Abbey.

(Copyright, 1925, Wm. Morrow Co.)

The Pell mystery approaches solution. Continued tomorrow.



a fountain pen is useless to jack up an automobile. . . . but

a Waterman's will jack up the handwriting of anyone who has never before used a Waterman's just about 100% in a very few weeks, besides lifting off the mind and hand every writing care. Waterman's is even more necessary for success in college than an automobile.

The outstanding and exclusive qualities of Waterman's are responsible for its dominating place in the fountain pen world. First, there is the hard rubber holder that is light, stainless and perfectly balanced. Next, the unlimited opportunity to select a pen point that exactly suits your style of writing. And big ink capacity that enables you to write constantly for several days without refilling.

Waterman's No. 7 is the newest and most appealing idea in fountain pens. There are seven different pen points to choose from—each identified by a different color band on the cap.

Ask any dealer to show you Waterman's No. 7 and select the point that best suits your style of writing.

Guaranteed forever against all defects

Waterman's

AN IDEAL COLLEGE COMPANION

B-2934

YOU'LL SPEND LESS TIME COOKING WITH THIS MODERN ELECTRIC RANGE

The time you spend in the kitchen . . . cooking three meals a day . . . is time that could be spent in better ways. Now you can cut that time to a minimum with this Westinghouse Automatic Electric Range.

The Westinghouse Range cooks quickly when rapid heating is required. And, for dinners that call for long, slow cooking, the automatic control will perform every operation from the time you put food into the oven until you take it out to serve. Thus, whatever kind of cooking you do, this range saves much of the time you usually spend in the kitchen.

WESTINGHOUSE ELECTRIC & MFG. COMPANY
Offices in all Principal Cities
Representatives Everywhere

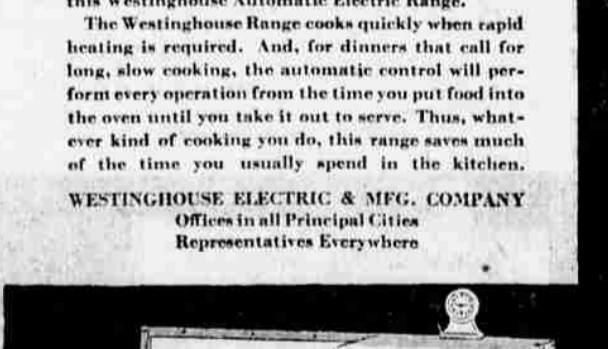

The Fast-Electric Range has a fuel-burning section to be used in heating the kitchen or heating a water coil.

Westinghouse
The Electric Range with the Automatic "Flavor Zone" Oven

Let us figure on supplying your home with a modern WESTINGHOUSE ELECTRIC RANGE

People's Electric Store
212 West Main Phone 12

Women's Hose \$1.00 Pair

Silk from top to toe with pointed heel.

The Jockey

INSURANCE

First Insurance Agency

A. L. HILL, Manager
Phone 108 98 N. Central
Medford, Oregon

Next to Craterian

Larry Schade

YOUR FAVORITE JEWELER SINCE 1918

Watch and Jewelry Repairing