MUSSOLINI TO HANDLE BUT 2 JOBS

Duce Gives Up Seven Cabinet Posts in Reorganization Plan—Remains Premier and Minister of Interior—New Ministers to Take Oath Before King Emanuel.

ROME, Sept. 12.—(AP)—Benito Mussolini, Italian dictator, today relinquished seven of the eight cabinet posts he holds in the Italian fascist government. He remains premier and minister of the interior.

A royal decree announcing the action also contained the notice of replacement of two other ministers, those of public instruction and of national economy.

The under secretary for the interior ministry, which portfolio the duce retained, also was changed in the move, which comprised probably the most sweeping reorganization of the fascist government since its inception.

The new ministers will take the oath before King Victor Emanuel Monday.

In explanation, the suggestion was made in some quarters that the premier had held eight of the 12 posts in the Italian cabinet for so long only because he wished to become acquainted with the various departments of administration in order to select the best fitted men to put at their head.

His procedure in keeping the portfolio of under secretary is that which was customary in cabinets before the advent of fascism. Aside from the premiership the portfolio is considered probably the cabinet's most important post.

Among the new appointments the most noteworthy was that of Under Secretary Rino Grandi to become foreign minister. This appointment was accepted as removing the likelihood of his becoming an ambassador to some important capital, possibly Washington. There had been reports to this effect recently.

SNOW SURVEY DURING WINTER BEING PLANNED

Preliminary steps have been taken for the establishment of snow measurement stations, in Jackson county, the government, the state and the California Oregon Power company, jointly financing the snow survey to be conducted the coming winter. The work will be under the general supervision of Fred N. Cummings, water master for the Southern Oregon districts.

Sites have been selected for the establishment of stations at Annaspringa, Crater Lake national park and on Billie creek, between Four Mile and Fish lake. Stations will be established in the Siskiyous, and on Hyatt prairie.

Instruments for the snow measuring and weighing have been received and will be installed at once.

A daily report will be taken by observers, setting forth the snow depth, water content. At the end of the winter, from the reports, a prognostication will be made on the water supply for the coming summer season.

The snow is weighed daily by a delicate scales, to determine the water content of the snow.

The survey will be conducted over a number of years, and will be of high value in the apportionment of irrigation waters.

The stations will be established at points in the hills, suited for securing records of the normal snowfall.

The instruments used in taking the measurements are a long steel tube, graduated in inches. The tube is hollow in the middle, with frequent slits. The tube is rammed into the snow and when full is weighed, in inches, instead of feet. At the end of the snow season the daily records are added up and in the recapitulation it can be determined fairly accurately the volume of water the snow will produce.

Observers will be named for all the observation stations, except the Hyatt prairie station. Measurements at this point will be taken from the local office.

Snow measurements have been taken for years by the California Oregon Power company. The complete survey is the first with state and federal assistance.

Classified advertising gets results.

New Face Powder Makes a Big Hit

Wouldn't you, too, like a face powder that will keep shine away—stay on longer—spread smoothly—not clog the pores—and always be so pure and fine? It is made by a new French Process and is called MELLO-GLO. It is surely a wonderful Face Powder. Just try MELLO-GLO. Jarmin & Woods Drug Store.

"Sundown Stories" Children's Feature Begins in Mail Tribune September 16

Mary Graham Bonner

"Sundown Stories," by Mary Graham Bonner, a feature of wide appeal to children, will appear daily in the Mail Tribune beginning Monday, September 16.

Miss Bonner, noted author and critics of children's stories, has created unique characters and situations for these evening tales. An ancient clock, which holds a magic power to turn backward and forward to any era, past and future, tells the stories.

The young daughter and son of the household are the spellbound auditors each night, as the little clock takes them on thrilling journeys to the land of long ago and to the glamorous days of an imaginative future, a century or two hence.

Long experience in producing and reviewing fiction for children enables Miss Bonner to strike a note of interest which will fascinate every youngster. While her stories are highly entertaining, they are also educational, especially on historical matters.

Miss Bonner has written 12 volumes of children's stories. "The Magic Music Shop," "Madam Red Apple," "Miss Angelina Adorable" and "Miss Cucumber Green" are among the most popular of recent publications in this field. "Magic Journeys" and "The Magic Map" were uniformly praised by critics for their educational value and strong appeal.

"A Parents' Guide to Children's Reading," by Miss Bonner, is considered an authoritative guide on the subject.

One reason for Miss Bonner's success as a writer of child stories is her interest in matters which appeal to children.

"I like the things children like," she says; "animals, nature, swimming, basketball, baseball, making a snowman, the circus. The band in a parade always wins my immediate and entire attention. I revel in dreaming of adventures even if they are not within reach of plausibility."

"Sundown Stories" will start in the Mail Tribune, Monday September 16.

OVER 8000 VISIT FAIR

(Continued from Page One)

artistic genius of Jackson county students.

Best Fair Seen.

Professor Moore has visited many county fairs in all parts of the United States and after a visit yesterday at the Jackson county fair, declared it was the best he had ever seen. He declared he had never seen such well kept grounds and buildings. He marveled at the enthusiasm of the thousands present and was impressed by the systematic manner in which the entire organization, with its many departments, operated. Professor Moore is here on a lecture tour and will leave tomorrow for Corvallis and other northern points.

Huge Attendance.

Interesting information brought out by C. E. Gates, president of the fair association, is the fact that yesterday's attendance surpassed the best day of the entire fair last year, and there has never been an opening day which would even come close to the attendance figure. The carnival company on the grounds reported more business yesterday than was experienced at the opening day of the Oregon state fair last year. The attendance on the grounds was also reported larger.

Children Lost.

Perhaps because of the large crowd, five lost children found their way to the first aid station maintained by the county health unit in the educational building, and were returned to anxious parents in a short time. Four women were brought to the station in a fainting condition, attributed to the hot afternoon sun, and one woman was removed to a local hospital to recover.

The first aid station is under the charge of Dr. Emily Holcomb, county medical director, and she made the request last evening that Medford and out of town doctors visiting the fair should register at the station, enabling them to be more easily found should they be needed for emergencies.

Address System Used.

Through the courtesy of the Texaco Oil company, a public address system has been installed in various buildings on the grounds, and in the afternoon is used in announcing the different horse racing events. In the evening music is furnished over the system. Carl T. Tongeuld is the official afternoon announcer and credit is directed toward him for the wonderful way in which yesterday's program was presented. One of the remarkable features is the absence of long waits between events.

Announce Winners

Prize winners of the school parade were announced last evening and first place to schools of the first class went to the Jackson school of Medford with 67 per cent attendance. First place in schools of the second class was won by Rogue River with a percentage of 80, while second place was taken by Central Point with 52 per cent.

Willow Springs, with 100 per cent attendance in the parade, won first place with an enrollment of 52 students. Other schools of the third class having the same percentage were Little Applegate, Meadows, Tolo and Anderson Creek. Each was given a cash award.

Dances Popular.

For an opening night, the fair grounds pavilion enjoyed a big patronage and will be open each night of the fair. The night shows in front of the grandstand will also be a feature each evening, and last night's performance was reported exceptionally good, closing with a grand display of fireworks. Admission to the grandstand is only twenty-five cents for the entire two-hour performance. The Browning carnival is another entertainment feature in operation afternoon and night.

Tomorrow is Ashland day and schools and business establishments will be closed there for the day. There will be more good races and an all around good entertainment program, including bucking horses, bulldogging and Roman races in front of the grand stand, where the acts were presented yesterday and were scheduled again for today.

No Accidents

Despite the large number of cars State Traffic Sergeant C. P. Talent in charge of traffic movements on the Pacific highway about the fair grounds, reported no accidents and no trouble in keeping the large number of cars moving, especially during the rush hour between 12 and 1 o'clock. He has three assistants, all of whom have been instructed not to tolerate passing of cars during the fair hours.

Simple Pleasant Way To Lose Fat

How would you like to lose 15 pounds of fat in a month and at the same time increase your energy and improve your health?

How would you like to lose a load of unhealthy fat that you don't need and don't want and at the same time feel better than you have for years?

How would you like to lose your double chin and your too prominent abdomen and at the same time make your skin so clean and clear that it will compel admiration?

How would you like to get your weight down to normal and at the same time develop that urge for activity that makes work a pleasure and also gain in ambition and keenness of mind?

Get on the scales today and see how much you weigh—then get an 85 cent bottle of Kruschen Salts which will last you for 4 weeks. Take one half teaspoonful in a glass of hot water every morning and when you have finished the contents of this first bottle weigh yourself again.

Now you can laugh at the people who pay hundreds of dollars to lose a few pounds of fat—now you will know the pleasant way to lose unsightly fat and you'll also know that the 6 vitalizing salts of Kruschen (Salts that your blood, nerves and glands must have to function properly) — have presented you with glorious health.

After that you'll want to walk around and say to your friends—"One 85 cent bottle of Kruschen Salts is worth one hundred dollars of any fat person's money."

Leading druggists America over sell Kruschen Salts.

U. S. REPLY WILL GUIDE M'DONALD

Important Developments in Anglo-American Disarmament Expected When Answer to Proposal Received From Washington—Prime Minister's Visit Date Tentative.

LONDON, Sept. 12.—(AP) Highly important developments in Anglo-American disarmament negotiations are expected here within forty-eight hours, according to well-informed circles. By that time the American reply to Great Britain's naval disarmament proposals will be in Prime Minister Ramsay MacDonald's hands. The nature of this reply will largely determine whether the labor leader will leave for Washington on September 28 or whether his visit will have to be postponed until a much later date.

Extreme reserve continues to be maintained on this side of the Atlantic regarding the Anglo-American negotiations. It is understood, however, that British proposals postulated a minimum cruiser tonnage of 340,000 tons. It is understood that the reaction of the American government to these proposals, which is expected to be outlined in the reply Downing street hopes to receive before the weekend, will have an important bearing on the naval power discussions.

Ashland—New light fixtures installed on Granite street and Wimburn way.

PANTAGES AUTO ZIG-ZAGGING IS WITNESS STORY

Japanese Car Blew Up When Struck By Mrs. Pantages' Machine—Drunken Driving Allegation Corroborated On Stand.

LOS ANGELES, Sept. 12.—(AP)—The state continued its parade of eye witnesses to the fatal automobile collision which brought Mrs. Louis Pantages to trial on second degree murder charges for the death of Juro Rokumoto, a Japanese, today and elicited a statement from one that the victim's car "blew up in the air."

Harry D. Mason, a passenger in a car driven by Cyril D. Holmes, who testified previously to witnessing the crash, corroborated the statements of his companion.

Mason said he happened to see the wreck because they had pursued Mrs. Pantages in an attempt to obtain her license number after she had dented the fender of Holmes' car.

"She passed us up on Sunset boulevard," Mason said, "zig-zagging up the street. I had a perfectly clear view and saw the collision.

"As her car struck Rokumoto's, the Japanese's machine went right up in the air. It apparently blew up and pieces fell out onto the street and the car went all to pieces. It was almost a head-on collision."

Mrs. Pantages is the wife of Alexander Pantages, theatrical magnate, who is waiting trial late this month on statutory charges. The state charged she was drunk when the car she was driving hit the Rokumoto automobile and witnesses testified in support of the allegations.

EUROPEANS QUITTING AUSTRALIA; NO WORK

SYDNEY (AP)—One of the effects of the unusual employment depression in Australia is an exodus from the commonwealth of southern Europeans.

Italians are leaving in such large numbers that many have been unable to book direct passages by the steamers that ply between Australia and Italy, and have taken passage over English lines that call at Malta, intending to disembark there and pay fare on another vessel from Malta to Italy.

The Greek consul, Mr. Maniachi, said he had never known industrial conditions to be so bad for his countrymen. Never before had there been so many Greeks returning to Greece, where, under present conditions, they could live better than in Australia.

Portland—The $500,000 MacMarr Stores company warehouse and office building will be erected adjacent to Oceanic terminal here.

The DELICATESSEN

ANNOUNCES

Light Lunch Service

Hurry-Up Meals Are No Trouble, if You Take Home Some of Our Delicatessen Foods.

Delicious Salads, Pies, Cake, Bread, Cold Meats

NEXT TO PIGGLY WIGGLY

Open Evenings Until 12

ALL DAY SUNDAY SERVICE!

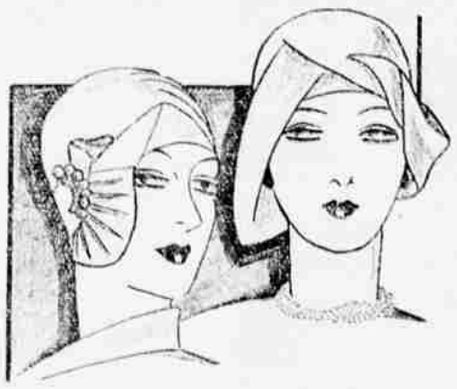

SPECIAL

Friday and Saturday

Soleil Felts — Special Friday and Saturday — $4.50

Soleil Velours — Special Friday and Saturday — $6.50

$1.95 Kiddies School Felts $1.95

Mann's Department Store

"THE STORE FOR EVERYBODY"

PHONE 486-487 MEDFORD, OREGON

MILLINERY DEPARTMENT—SECOND FLOOR

New Fall Styles

Cinderella Displays Season's Smart Fashions

COATS

For DRESS, SPORTS, TRAVEL, SCHOOL, Utility

Correct styles — best fabrics — fine fur trimmings — in classy black, autumn brown, tans, and smart sport mixtures are here for you — and values are not equalled. Every size 13 to 48.

$22.95 to $98.95

CREDIT

A small payment down and any garment of a complete new outfit is yours. Pay us the balance in small payments each week or month.

DRESSES

All the best in fall's varied styles	$ 9.95
and shades in the new silks, satins	12.95
and sports materials—every size,	19.95
every style preference — Prices	24.95
that insure you Most in Value.	And Up

HATS

Emphatic style and value in the newest shades and unique hand manipulated treatments in lustrious soleils, crushable felts and soft velvets. Values you'll like, too.

The Cinderella Shop

Attention Fruit Growers

Ship your pears under the Blue and Red Maltese Cross Brand and store in the East for better results

PLENTY OF LUG BOXES

35,000 Available

The Kimball Fruit Company, Inc.

C. C. DARBY, Dist. Mgr.

202 North Fir St. Phone 159