

SUB-STATION FOR COPCO WILL WAIT MACHINE ARRIVAL

Construction of the new \$125,000 substation of the California Oregon Power company to be located on a four-acre tract of land, near the Pacific and Eastern right of way, purchased last week from Dr. I. D. Phipps of this city, will not start until September, according to George Pythian, chief construction engineer of the power concern. It will be finished and in operation by January 1, next.

Delay in receipt of electrical equipment and machinery to be used in the substation delayed the construction. The equipment includes two extra large transformers, said to be among the largest in use on the Pacific coast.

The substation will be modernly equipped throughout and built to meet future power and light demands of this immediate territory.

A concrete base will be laid over a large area of the site to provide a solid foundation for the heavy outdoor machinery.

When the new substation is completed, the present substation on Riverside avenue will be abandoned. It is located on a choice lot on that thoroughfare.

PLENTY WATER IN CITY SYSTEM FOR SUBURBAN SUPPLY

Like glory, there is plenty of city water for the suburban districts that want it, in the opinion of City Water Engineer F. C. Dillard. He also figures that the revenue derived from furnishing new sections with aqua pura is "substantial enough for serious consideration." The minimum rate of \$2.50 per month for suburban, with a sliding scale for over the minimum amount would be above the ordinary running expenses.

There is also development to be considered, with the extension of water mains.

Mild protests have been voiced, that Medford, in furnishing water for sections outside the city limits, was diminishing its own supply. Engineer Dillard reports that the entire area between Summit avenue and Jacksonville and including that city, would use a quarter second cubic foot of water a day, with 18 second cubic feet coming in daily. This would not be a drop in the bucket.

The district between this city and Jacksonville now is being built up rapidly, and is now settled on both sides of the Jacksonville road, to the Hill Gore ranch.

The Oak Grove district is to vote on \$15,000 bonds for the extension of city water.

Better Pleased Than Ever With Southern Oregon

Mr. and Mrs. J. T. Little, who have spent two months at the Hotel Medford and visiting friends here, leave tomorrow for their home in Dixon, Ill. They will stop off at Portland for a day.

Mr. and Mrs. Little spent ten weeks in California, before coming to this city. They spend two months here every year, like the scenery, climate and people more every visit, and always boast for this country. Their many friends here hope to see them move to Medford.

FROST EXPERTS CLOSE UP SHOP

After having declared the frost season at an end the latter part of last week, as far as giving out the usual evening frost forecasts, Floyd Young, the government meteorologist in charge of the frost warning and research work for the northwest states, left the city today to investigate the past season's frost work in the northern part of the state and in the fruit belts of the state of Washington, after which he will go to the San Francisco weather bureau station to do general weather forecasting work there for a month prior to returning to his headquarters and home at Pomona, southern California.

His assistant, Roy Rogers, who also has been here since the middle of March, left today, departing for Yankton, S. D., where he will spend three weeks in vacation relief at the weather station.

Before leaving the city today, Mr. Rogers said he understood that one of the orchards located in a cold section despite the temperature was much above the freezing point in this city, first light Sunday morning as a matter of precaution.

Mrs. F. L. TouVelle returned today after being absent over two months, called to Chillicothe, Ohio, by the serious illness of her brother, P. J. Blosser, judge of the court of appeals. Judge Blosser recovered from his attack and Mrs. TouVelle, after visiting friends and relatives in Ohio, returned to Medford.

PINNACLE PLANT INSTALLING NEW FRUIT EQUIPMENT

The Pinnacle Packing Co., Inc., Raymond R. Reter, manager, has started the installation of fruit machinery in its packing house and plant on South Fir street, entailing an expenditure of between \$8000 and \$10,000. The equipment will be in operation the coming fruit season.

The new machinery includes a new box lidding machine, costing \$2000, with a capacity of 6000 per day; two new box making machines costing \$1100 each, a lug box conveyor that will expedite the handling of fruit and the return of the lug boxes to the platform and the latest improvements of the Bean Sprayer company.

The Pinnacle plant, when the present work is completed, will be one of the most modern plants in the valley.

The fruit industry, in preparation for the handling of the coming crop, has expended close to half a million dollars since the first of the year, in new construction and addition of new equipment, as follows:

Kimball Fruit company, new plant on North Fir street, \$25,000.

Medford Ice & Storage Co., completed ice storage warehouse and cold storage and pre-cooling plant to be completed by July 20, \$125,000.

Pre-cooling and cold storage plant of the Southern Oregon Sales, Inc., at Stewart avenue and Pacific highway, \$260,000.

C. & E. Co., additional warehouse and equipment, \$15,000.

Yard extensions and increased ice loading platforms by Southern Pacific railroad, \$59,000.

CREST WILL OPEN AND GIVE SAMPLE TUESDAY MORNING

The Crest, home of Buckingham's ice cream made at the counter, will be officially opened tomorrow morning at 10 o'clock.

Visitors will be given samples of ice cream the opening day, from 10 to 11 a. m. and from 2:30 to 5, and 7:30 to 8 o'clock in the evening.

Although customers have been served at the ice cream establishment during the past several weeks, Mrs. Buckingham said today that they have been handicapped because of limited equipment.

The outfitting equipment has been increased to three times the original size in order to provide plenty of storage room for the numerous kinds of less made at the Crest.

A large mahogany cabinet is being built by the Teasdale Cabinet works. This cabinet, when completed, will be filled with the candy and tobacco stock.

The Crest is attractively decorated in a color combination of black, white and green. All of the woodwork is mahogany.

ADD \$61,645 TO CITY BUILDING DURING WAR

The building program in Medford last month had a total of \$61,645, according to figures at the city building department. Of this amount, the sum of \$10,445 was spent for alterations and \$51,200 was spent for new construction. Approximately 36 permits were issued and the larger construction items included the Medford Ice & Storage Co. plant and a \$9000 home for Mrs. Poesley. The month of April had a total of only \$20,655.

COOKS FIND NEW VALUE OF SUGAR

Vegetables More Delicious When Cooked New Way

Two groups of women, all famous cooking experts, recently conducted a series of tests to find the most tasteful way of preparing vegetable dishes. In every case, after the various ways of cooking vegetables were tried, the experts unanimously voted in favor of using only a little water and adding sugar in cooking vegetables.

One group of experts recommends this unusual recipe for baked apples and onions. Slice 3 medium-size apples and six medium-size onions into a greased casserole in alternate layers, seasoning with salt, pepper, 1/2 cup of sugar, and 2 table spoons butter. Add 1/2 cup water and bake in a moderate oven (350° F.) about 3/4 of an hour.

The sugar adds not only to the taste but also to the food and energy value of the vegetables, so that they are not only valuable vitamin foods, but foods that furnish working power to the individual. Use a liberal dash of sugar, depending on the quantity cooked, with peas, lima beans, string beans, corn, carrots, beets, parsnips, sweet potatoes, squash, onions and tomatoes. Good food promotes good health. The Sugar Institute.

Miracle Baby Artist in Concert at Isis Tonight



Joan and Jeanne Halamiček

All who are concerned with the development of special gifts in young children will be interested in the concert this Monday evening, at 8 o'clock at the Isis theater, by Joan and Jeanne Halamiček, called "The Miracle Baby Artists," of Hollywood, Calif. Miss Joan is a violinist and plays an instrument that belongs to her grandfather and which he allows no one else to touch. Her command of the technical resources of the instrument, octaves, double stopping, glissando, trills and vibrato, are said to be remarkable, while her tone is full and vibrant. Her sister, Miss Jeanne, has one of those phenomenal voices which cannot be explained, except by saying it is a gift of God.

Besides the artist feature of the program, by Joan and Jeanne, the Isis theater will run the comedy and Pathé News, Mrs. Lay, popular dance teacher, will present a group of children in colorful dances, and two of Mrs. Gore's ambitious young piano pupils will also be heard.

KIWANIS LEADERS TO HOLD MEETING HERE ON JUNE 12

The Kiwanis meeting today was an open forum, there being no regular speaker or program.

One of the most important announcements was that the ninth northwest district governors' conference would be held in Medford on the afternoon of June 12 and an evening meeting and banquet on the same date, at which the ladies will attend and for which a good program is being arranged consisting of music and short talks.

Visitors will be given samples of the local club is co-operating with other civic clubs. A Medford Kiwanian is also to be selected to make a five-minute talk on some phase of the Kiwanis. This will be in competition with the other seven clubs in the district, the winner to compete at Salem during the district convention with speakers from other districts for a silver trophy given by Governor Gowman.

The cities in this district are: Ashland, Klamath Falls, Bend, Bend, Marshfield, Roseburg, Reedsport and Medford. All will have delegations here for the conference.

The committee to arrange for the conference is Kiwanians Clemenson, Frodette and Jacobs.

Music Committee: Kiwanians Ray, Howard and Buchter.

R. H. Hammond announced there would be a golf tournament at Ashland Sunday, June 16, between Ashland and Medford Kiwanians.

Miss Olson of the Southern Oregon normal invited all Kiwanians to attend the drama, "Kindling," to be presented by the students at the Normal Friday, May 7. Misses Timmons and Betty Jones of Medford are to take part.

Visitors were Kiwanian Lloyd H. Masill of the Bend club and P. D. Morton, both of Masill's drug store, and W. C. Godfrey, chief ranger of the Crater Lake national park.

After adjournment the members visited the flower show in the Kimball Fruit company's new packing house.

The meeting on June 17 will be taken over by the Chamber of Commerce for their forum, the other civic clubs co-operating. James Stevens has consented to sing two or three numbers on the program and will be accompanied on the piano by Betty Brown.

Carbon-forming oils got an awful blow when "MODEL A" succeeded "MODEL T"!

modern motors have no room for hard carbon!

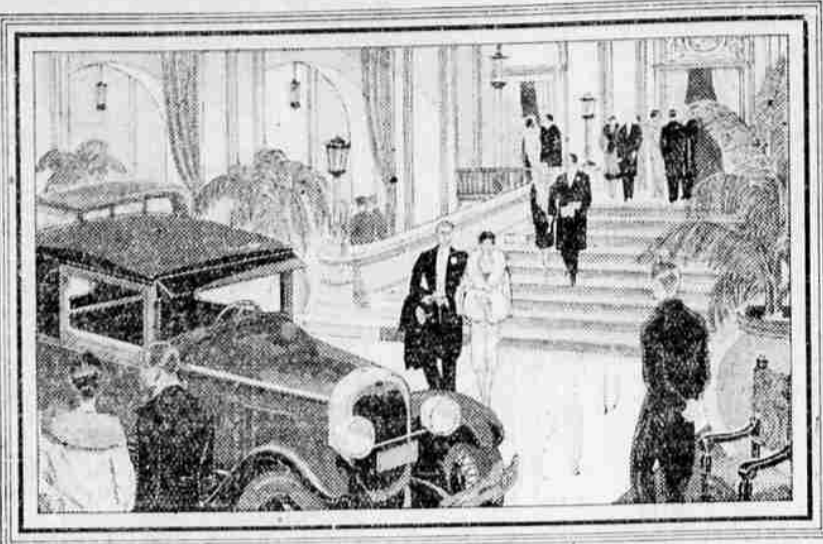

Crowds jammed big auditoriums last year to see the new Fords. Their enthusiasm was justified. This really fine small car marked an epoch-making change.

IN the excitement of new models and new body-lines on so many different cars these last few years we've almost overlooked the greatest change of all—a change in motor design.



Even the most expensive oils form more carbon. A sample of this oil, when burned, left more than three times as much as Shell Motor Oil.

An equal sample of Shell Motor Oil left only this small fraction of carbon—and it is soft carbon, not the hard, gritty, damaging kind.

No longer are motors slow and inefficient, with big roomy spaces for carbon to gather. Pistons now reach almost to the cylinder head—within 1/32 of an inch in some motors.

Increased efficiency is the order of the day. It accounts for the greater power, economy, speed of the new cars. The new Fords you now see by hundreds get their power from such an improved motor.

Yet there are people who wish you'd never even heard of this change in motors.

They are the refiners of motor oils that form quantities of hard, gritty carbon. Such oils were had enough in old-style roomy engines. They are ruinous in the newer cars!

Hard carbon causes knocking, engine strain. Flakes chip off and grind through tight pistons and bearings. Particles get under valves, making them leak power, warp, burn quickly.

There is one motor oil, however, that lubrication engineers pronounce ideal for present day lubrication. It actually forms only 1/3 to 1/5 as much carbon as even the costliest oils sold! The little it does form is just a soft soot carried away easily by the exhaust.

It is Shell Motor Oil. The new nitrogen process by which it is made gives it other important qualities, too. It withstands violent temperature changes which would break down old-style oils. It holds its body—not only when it is cool but under the intense heat inside a high-compression motor.

Once you begin using Shell Motor Oil you'll tolerate no other kind.

Under the hood of the new Ford is a sturdy modern motor. It will give you wonderful service, sustained high speed, long life—but remember that there is no room in it for the handful of hard carbon which old-style oils would soon deposit.

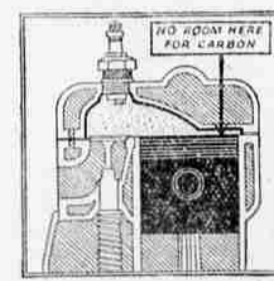

Under the hood of the new Ford is a sturdy modern motor. It will give you wonderful service, sustained high speed, long life—but remember that there is no room in it for the handful of hard carbon which old-style oils would soon deposit.

SHELL MOTOR OIL

Shell 460, the "dry" gas, is made "dry" to protect your oil from the crankcase dilution caused by ordinary "wet" gasolines. Even Shell Motor Oil can be ruined by thinning with "wet" gasoline.

CITY LOTS

\$10 Down!

\$10 Per Month!

150 CHOICE LOTS

150 CHOICE LOTS

COME... BUY NOW!

ON SALE ALL THIS WEEK

GET IN TOUCH WITH ANY OF FOLLOWING MEMBERS OF

REALTY BOARD... TODAY!

J. C. Barnes Brown & White	Chas. Butterfield E. C. Corn	W. M. Holmes Walter Leverette	Carl Y. Tengwald Earl Tummy	J. W. Wakefield Chas. Ray	Weld & Wold Chas. A. Wing Agency
-------------------------------	---------------------------------	----------------------------------	--------------------------------	------------------------------	-------------------------------------

Thomas Realty & Insurance Co. Southern Oregon Realty Co.