

THE MARKETS

PORTLAND, Ore., March 18.—(AP)—CATTLE AND CALVES — Opening full active, few good steers 25c higher. Receipts, cattle 970, steers (1100 to 1200 lbs.), good \$11.25@12; do (950 to 1100 lbs.), good \$11.75@12.25; do (800 and up) medium, \$10.75@11.25; do common, \$9@10.25. Heifers, (850 lbs. down), good, \$10.25@10.50; do common, \$8.50@10.25. Cows, good, \$9@9.50; do common to good, \$7.25@9; do low cutter, \$5.50@7.25. Bulls (yearlings excluded), good beef, \$8@9; do cutter to medium, \$7@8.00. Calves (500 lbs. down), medium to good, \$10@10.50; do all weights, \$8.50@10. Yearlings, milk fed, good to choice, \$13.50@14.50; medium, \$12@13.50; cull to common, \$9@12. HOGS — Opening slow; receipts, 2770, including 129 direct. Heavy weight (250 to 350 lbs.), medium to choice, \$10@10.75; medium weight (200 to 250 lbs.), medium to choice, \$10.50@11.75; light weight (160 to 200 lbs.), medium to choice, \$11.75@12; light lights (130 to 160 lbs.), medium to choice, \$10.75@12. Packing, rough and smooth \$9@10; slaughter pigs (70 to 130 lbs.), medium to choice, \$10.50@11.50; feeder and stocker pigs (70 to 130 lbs.), medium to choice, \$10.25@11.00. (Soft or oily hogs and roasting pigs excluded in above quotations. SHEEP AND LAMBS — Following quotations on full woolled basis: Lambs (85 to 92 lbs.), good to choice, \$14@16; do medium to choice (92 to 100 lbs.), \$12@14; do all weights, cull to common, \$11@12. Yearling wethers (110 lbs. down), medium to choice \$10 @13. Ewes (120 lbs. down), medium to choice, \$6@8; do (120 to 150 lbs.), medium to choice, \$5.50 @7.50; do all weights, cull to common, \$5@5.50.

BRINGING UP FATHER



THE NEBBS—It Might Have Been



By George McManus

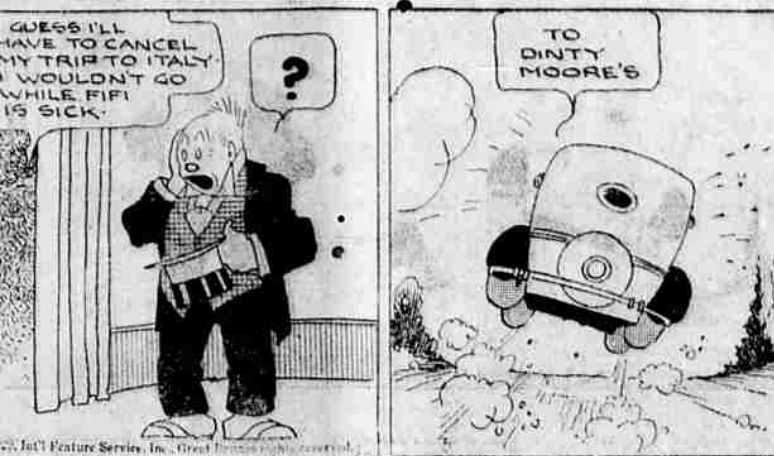

By SOL HESS



Portland, Ore., Mar. 18.—(AP) Wholesale prices: BUTTER — Steady. Portland Dairy Exchange net wholesale prices (cubes): Extras, 45c; standard, 45c; prime firsts, 44c; firsts, 43c. Creamery prices: Prints 3c over cube standard. EGGS — Steady. Portland Dairy Exchange (net basis): Fresh standard extras, 24c; fresh medium extras, 22c; fresh medium firsts, 21c. Prices to retailers, 1 to 3c over exchange prices. MILK — Steady. Raw milk (3%) \$2.55 cwt., delivered Portland less 1% butterfat. Station, 45c; truck, delivered at Portland, 47 to 48c. POULTRY (Buying Prices)—Alive heavy hens over 4 1/2 lbs., 20c; medium hens, 3 1/2 to 4 1/2 lbs., 21c; light, under 3 1/2 lbs., 18c; springers, 26 to 28c; broilers, 22c; ducks, Peking, 26 to 28c; colored ducks, 18 to 20c; turkeys, No. 1 hens, 30 to 31c; toms, 33 to 34c; capons, 33 to 35c. ONIONS — Per cwt., Oregon fancy, \$4.50 to \$4.75; bolters, \$3.75 to \$4. POTATOES — New, cut, Gems No. 1 grade, \$1.40 to \$1.50; fancy Gems, \$1.40 to \$1.50. WOOL — Eastern Oregon, 30 to 35c lb.; valley, 30 to 35c. NUTS — Walnuts, Oregon, 25 to 30c; almonds, 21 to 26c; pecans, 9 1/2 to 10 1/2c; pecans, 25 to 27c; filberts, 17 to 18c. HAY (Buying Prices)—Eastern Oregon Timothy, \$21.50 to \$23; do valley, \$17 to \$17.50; alfalfa, \$22.50 to \$23; clover, \$17 to \$17.50; oat hay, \$18 to \$18.50; straw, \$8 ton. Selling prices, \$2 ton more. Wheat. PORTLAND, Ore., March 18.—(AP)—Wheat: Big bend bluestem, hard white, \$1.47; soft white, \$1.29; western white, \$1.29; hard winter, \$1.17; northern spring, \$1.17; western red, \$1.17. Oats: No. 2, 38-lb. white, \$4.00. Today's oat receipts: Wheat, 75; flour, 27; corn, 2; oats, 2; hay, 3. Fruit. SAN FRANCISCO, Mar. 18.—(AP) (Federal-State Market News Service). APPLES—Calif., Newtown Pippins, fancy cold storage 4-lb., \$1.40 to \$1.75; 3 1/2-lb., \$1.75 to \$2.25; 4 1/2-lb., \$1.20 to \$1.50. Washington Winesaps, XP, \$2.25 to \$2.50; fancy, \$2 to \$2.25; large, Beauty's, XP, \$2.25 to \$2.50; home, fancy, \$1.50 to \$1.75. Oregon Newtowns, XP, \$2.25 to \$2; fancy, \$2.25 to \$2.50; Spitzenbergs, XP, \$2.25 to \$2.50; Arkansas Blacks, XP, fancy, \$2.15 to \$2.40. PEARS — Lake county packed Winter Nellis, 32 per box, small sizes, \$2 to \$2.50; Oregon D'Anjou, \$2.50 to \$4. St. Helens — \$22,000 business building will be erected here for occupancy by postoffice and for other commercial purposes.

RARE FOX SLAIN FOR LOWLY COYOTE

In the belief that he had killed a young coyote E. B. Griffin, a rancher in the Griffin Creek district, appeared in the county clerk's office this forenoon to collect bounty, only to discover that the pet was that of a gray fox, a breed of wild animal that is very scarce in Jackson county. The fox was trapped after it had attacked Dutton's flock of sheep, and is the first reported killed in Jackson county for years. After exhibiting the hide to several county employees, all of whom had a different opinion as to the kind of pet it was, Dutton received definite information from a local fur buyer.

CHICAGO BANDIT KILLED IN FRAY

CHICAGO, Ill., March 18.—(AP)—Four hundred persons looked on last night as Policeman George Schert and an unidentified robber shot it out at a busy North Clark street intersection. Nine shots had been fired before the bandit fell dead. The man had been caught after robbing a restaurant and the officer was attempting to disarm him when the shooting started.

WANTED—SITUATIONS

WANTED—Position as foreman on orchard or light cutting. 148 So. Iv. 3571*

FOR RENT—APARTMENTS

FOR RENT—2-room furnished apartment, with garage. 148 So. Iv. 3571*

FOR SALE—AUTOMOBILES

ARMSTRONG MOTORS, INC. Now Offers Largest and Finest Showing of New and Used Cars. In Southern Oregon. We invite you to look them over. Hudson-Essex — Oldsmobile, Cadillac — LaSalle

BUSINESS DIRECTORY

MURRAY ABSTRACT CO. — Abstracts of Title, Title Insurance, Rooms 3 and 5, No. 32 North Central Ave., upstairs. JACKSON CO. ABSTRACT CO. — Abstracts of Title and Title Insurance. The only complete Title System in Jackson County. CHIROPRACTIC PHYSICIANS DR. E. W. HOFFMAN — Chiropractor, Norva Specialist. Office Hours 9 to 12, 2 to 5, 7 to 9. Liberty Bldg. Office phone 630; Res. phone 750-11. DR. EIVIND M. NELSON — Chiropractor, Specific Chiropractic adjustments given at 329 North Riverside. Office hours: 6:30 to 7:30 p. m. CONTRACTORS R. I. STUART & SONS — General Contractors, including base ments, chimneys, all kinds of cement and concrete work. R. I. Stuart, 217 Apple, phone 643; Gilbert Stuart, 17 Ross Court, phone 462-M. Miles Stuart, 608 S. Newtown, phone 860. DENTIST DR. F. G. BUNCH, Dentist, room 315 Medford Central Bldg., Tel. Office 1443; residence 1231-X. EXPERT ACCOUNTANT WILSON AUDITING CO. — E. M. Wilson, C. P. A. Attention given to anything in accounting and Income Tax Requirements. Look into our simplified accounting method. Liberty Bldg., Medford. Phone 157-R. ORIN SCHENCK — Accountant and auditor. Systems installed. Income tax specialist. 410 Medford Building. Phone 326. FRAZIER ACCOUNTING SERVICE — W. A. Frazier, Public Accountant. Machine bookkeeping, income tax service, audits and cost calculations. 202 Liberty Bldg. Phone 1159 and 605. FINANCIAL WE LEND MONEY to worthy people to pay their honest debts. Pacific Coast Credit Association, 423 Medford Bldg., Medford, Ore. FREIGHT TRANSPORTATION PIERCE TRUCKING CO., Medford, Ore. Furniture moving a specialty. Phone 55 or 437-B-2. LONG DISTANCE Hauling — Medford — Klamath truck line. Daily service. Bonded carriers. Special rates on load lots. Auto freight terminal, 36 S. Fir. Tel. 1033. C. A. L. Portland-Medford Truck Line for through or intermediate hauls of all kinds accepted. Rates via and from Portland. Phone 556, Medford. Auto freight terminal at 36 S. Fir, Medford. INTERIOR DECORATING, painting, papering and wall papering. Fred Gardner, Phone 435. W. E. Perry, Perrydale, Jacksonville Highway. MONEY TO LEND — To worthy people to pay their honest debts. Loan on furniture or other security. Jennings Loan Office, 5 S. Front. MONEY TO LEND — \$50 to \$250 to loan on furniture or other security of most any kind. Eight per cent loans on city property. Thomas Realty Co., Room 11 First Block, Cor. Main and Front streets. Long Time Real Estate Mortgage Loans Phone 1522 Commercial Finance Corp. Medford, Oregon. Do You Need Money? We make short time loans. Transactions strictly confidential. 217 Liberty Bldg., Phone 462-M. H. F. Banister, H. F. Christian. MONUMENTS THE OREGON GRANITE CO. — Monumental, E. A. Hicks, General Manager; P. M. Kerahaw, Sales Manager. 302 N. Front St., Medford. MUSIC THORVAL H. POLKINBERG — Teacher of violin, orchestra practice for students; also a department for adjusting and repairing violins. You desire a reliable and an outfit, call at the studio, room 4, College Bldg., 31 N. Grape St. Phone 259-J. PAINTING and Paperhanging H. MARX, General Painting Contractor, tinting, paperhanging, carpentering. Phone 178-J. Res. 57 Summit. Piano Instruction FRED ALTON HAIGHT — Teacher of Piano and Harmony. Haigh Music Studio, 318 Liberty Bldg., Phone 73. PLUMBING, HEATING, Material and service. Hawn, the Plumber, 24 So. Grape. Phone 87, 74-B. PRINTERS and Publishers MEDFORD PRINTING CO. — Has the best equipped printing office in Southern Oregon. Bookbinding, loose leaf ledgers, blanking systems, etc. Portland prices. 37 N. Fir St. RADIO REPAIRING — The Mule Box, 402 East Main St., Phone 423, has an expert radio technician from the factory. We make a specialty of expert repair work and guarantee it. Special consideration to dealers. TRANSFER BADS TRANSFER & STORAGE CO. — Office 111 N. Fir St., Phone 315. Prices Right. Service guaranteed. DAVIS TRANSFER & STORAGE Service guaranteed. 30 S. Grape St., Phone 44, or residence 1450. WINDOW CLEANING LET GEORGE DO IT — Phone 1178 for service. Geo. A. 2541*

CLASSIFIED ADVERTISING RATES

Rate per word for first insertion, 20c each succeeding insertion, 10c. 25c. Index your ads with For Sale, For Rent, etc., and count these words as well as each initial, telephone number, etc., as one word.

HELP WANTED—MALE

WANTED—Man with team or tractor to work 360-acre ranch on shares, partly stocked and furnished. Inquire 204 So. Central. 367

FOR PAINTING and Kalsominizing

call D. L. Myers, Phone 206-L. 358

WANTED—MISCELLANEOUS

WANTED—Your stray cats. Take them to our warehouse, Cor. 10th and So. Fir sts. Monarch Seed Co. 3574*

LET ME DO YOUR HAULING

and save you money. Hawley Transport, 619 N. Riverside. Phone 1044-X. 365

FOR SALE—LIVESTOCK

FOR SALE—Water pigs. Half mile south of Fairgrounds, Route 4, Box 87. Adolf Schulz. 369

Plumbing and Heating

WM. HAMMETT 31 N. Bartlett Agents for "Friend" Spray-Elto Outdoor Motors, Rockgas and Equipment

High Pressure Car Washing and Steam Cleaning

Paint Stripping, Simonizing and Polishing Armstrong Motors, Inc. Phone 18 101 So. Riverside

WANTED To Buy for Cash All Your SECOND-HAND FURNITURE Scott Woolf

Medford Bargain House 27 N. Grape St.

FOR SALE—POULTRY

FOR SALE—Brazos turkey eggs, 250 each. B. M. Bush, Central Point, R. 1. 360

FOR SALE—REAL ESTATE

FOR SALE—20 or 40 acres. Will take part from an excellent road, close in. Tel. 10-F-3, Medford. C. Hoover, Phone 897-R-2. 361

WANTED We Buy for Cash All Used Furniture and Stoves

Call 608 W. A. KINNEY Furniture House 315 East Main

Advertisement for 'See Charles A. Wing to Buy Your Home' featuring a house illustration and text about home buying services.