

NINE DELEGATES FROM COUNTY AT HEALTH MEETING

(By Mrs. L. E. Schuler)

More than 100 delegates and citizens, representatives from 27 towns and 17 counties of the state, met at Salem at the fourteenth meeting of the State Tuberculosis association, the first time in the history of the organization the meeting has been held outside of Portland.

Prominent men and women interested in the prevention of tuberculosis and in the public health movement were present.

Interesting and encouraging statistics showing the decrease in the menacing disease in the state were brought out. No longer is the death rate from tuberculosis the greatest of the dread diseases. It stands now far down the list, the first disease in death toll annually being organic heart disease, which is alarmingly increasing due to our rapid method of living, the second being cancer, also becoming more prevalent, and the third pneumonia, researchers believe it is not generally recognized as a communicable disease. Then follow apoplexy and neuritis.

However, many problems still present themselves in the effort to combat tuberculosis, one of the greatest being the unwillingness of the diseased to be known as such and another the carelessness often shown in his relation to others—sputum, discharge, etc. While the greatest number contracting the disease is around the ages from 15 to 25, it is a mistake to believe that older people are not also susceptible. Anyone suffering a cold, influenza or bronchitis, in order to be dangerously near tuberculosis, the germs of which may be lying dormant ready to spread. And there is positively no 100 per cent remedy or cure for tuberculosis outside of diet, sunshine and fresh air.

Many people have died in the attempt to be treated by a sure and quick cure. There are between 30 and 40 types of the disease.

Tuberculosis is almost always a house or indoor infection and is rarely or never caught outdoors where the sunlight—our best disinfectant—kills the germ. Thus the great danger of tuberculosis lies in poorly ventilated places such as shops, factories, sleeping places and dirty dwellings which have become infected with the germ by the careless spitting and sneezing habits of sick people.

It is almost entirely through the sputum that the germ reaches other people. Many people who think they have only a "bad cold" are in reality coughing up tubercular germs to be blown about, or ground under foot, inhaled by other people and may be finally lodged in the lungs. And it is to educate everyone with colds or coughs to be careful in their coughing that is one of the aims of the association.

While many virulent diseases strike older people, tuberculosis takes its greatest toll during the age of most productivity, and that time of life upon which others are most dependent.

The dominant note of the meetings was education, not legislation, education to be well, not prevention of disease.

The state superintendent of schools, Mr. Howard, in his talk, urged the linking of education with active life. Dr. Bellinger, superintendent and medical director of the State Tuberculosis hospital, stressed the education of health rather than compulsion to prevent disease. The county superintendent of Marion county demands of all new teachers some training in health hygiene.

Miss Carlton, president of the Jackson County Health unit, gave the best and most encouraging report of work done by individual units. Jackson county ranks next to Marion county, which is first in the scope and accomplishment of the health program.

Jackson county was represented by nine delegates: Mrs. Greene, chairman of the education committee; Mrs. Perry Crawford, Jackson county publicity chairman; Miss Glover, county nurse; Dr. Baleon, county doctor; Mrs. Wilcox, chairman of Phoenix unit; Miss Coolidge, teacher of health at Ashland Normal; and Mrs. L. E. Schuler, publicity chairman of Medford unit.

COURT SESSIONS OPEN TOMORROW; NEW JUROR LIST

The sessions of the circuit court, Judge H. D. Nocton presiding for the February term of court, will begin in the morning. The first case scheduled for jury trial is that of the state of Oregon against Smith and Grochschin, charged with possession of a still. There is but one other criminal case scheduled for hearing.

The suit of Harry C. Young against the News Publishing company for alleged libel has been set for Tuesday, March 26. The action grew out of a story published in connection with the chase and trial of the DeAutremont brothers.

A special venire of jurors for the term has been drawn by the county clerk as follows:

Bert C. Hostetler, Central Point.
James M. Whitford, Logue River.
Hudson F. Roseworth, Jr., Medford.
Horace T. Mitchell, Ashland.
A. C. Hubbard, Medford.
Andrew J. McCullen, Ashland.
Sherman Morehouse, Ashland.
Harris B. James, Medford.
Wm. Holbrook, Medford.
Arthur C. Edwards, Ashland.
P. A. Bates, Gold Hill.
Walter Pardy, Ashland.
Leroy F. Meason, Medford.
Harold Reichstein, Medford.
A. L. Hill, Medford.
Phyl Edward Lamb, Medford.
Harold H. Collins, Talent.
Jas. O. Taylor, Ashland.
Frank H. Crowson, Ashland.
Edwin H. Finley, Watkins.

Essex Coach Goes Over Top



Driven by Hugo Lange of the local Hudson-Essex agency a stock model Essex coach negotiated a steep incline 25 feet long with grade of more than 25 per cent last week in the Siskiyou Heights section of the city.

A demonstration of a stock model Essex coach last week by Hugo Lange, vice-president of the Hudson-Essex motor company, brought forth striking examples of its power in hill climbing tests, the machine coming to a gradual stop in the latter test. In testing its system of brakes, the car reached the speed of 25 miles per hour in seven seconds, after shifting through all three gears and the same speed in 12 seconds from a dead-stop in high gear.

"I do not believe," said Mr. Lange yesterday afternoon, "that there is a car which can equal the Essex Challenge for the same price and I am willing to challenge any make on the market. I, as well as Mr. Armstrong, president of the local company, will be pleased to demonstrate the new to the Jacksonville country who are interested at any time."

In tests of its brakes, the car was stopped in 20 feet from a speed of 30 miles an hour, sliding the tires somewhat and in 120 feet from a speed of 64 miles an hour, the machine coming to a gradual stop in the latter test. In testing its system of brakes, the car reached the speed of 25 miles per hour in seven seconds, after shifting through all three gears and the same speed in 12 seconds from a dead-stop in high gear.

The steep Jacksonville hill was easily climbed in high using the old road, providing one of the steepest hills in the valley. Mr. Lange was forced to hold the speed of the car to approximately 30 miles per hour to negotiate the numerous curves, some of a degree of the local company, will be pleased to demonstrate the new to the Jacksonville country who are interested at any time.

Legion show, several of the east taking part in the special entertainment to aid in advertising the coming revue.

Following the adjournment of the post session most of the ex-servicemen are planning to attend the big smoker being staged in the Armory Monday evening by the Legion under the supervision of Legionnaire Jack Wood.

L. Y. Wellington was a local business visitor in Siskiyou county the latter part of the week.

J. L. Greve of Prosspect was a business visitor here yesterday.

Invest in Securities

CORPORATION AND PUBLIC UTILITY BONDS

March 5, 1929	Rate	Due	Price	Yield
Albany College, Oregon, 1st Mortgage	6's	1942	100.00	6.00*
Central Public Service Corp., Cvt. Deb. (with Warrants)	5 1/2s	1949	96.50	5.80*
Columbia River Longview Bridge Co., 1st Mortgage, S. F.	6 1/2	1953	Market	6.90*
Exchange Bldg., Seattle, Wn., 1st Mortgage, Sinking Fund	6's	1948	99.00	6.08*
Northwest Cities Gas Company, First Mortgage	6's	1949	97.75	6.20*
Oregon State Agricultural College Dormitory (Tax Exempt)	4 1/2s	1936-44	100.00	4.50
Society of Mary, Prov. of Cincinnati, Direct Oblig. 1st and Ref.	5's	1937-42	100.00	5.80*
Mtg.	5's	1933-34	100.00	5.00
Spokane Masonic Temple Ass'n., 1st Mortgage	5's	1950	98.00	5.13
Utilities P. & L. Corp. 30-Yr. Deb. (with Stock Purchase Wts. 5's)	5's			

FOREIGN BONDS (American Payment)

Canadian National Ry. (Guaranteed by Dom. of Canada)	4 1/2s	1968	Market	4.72
National Bank of Panama (Guaranteed by Rep. of Panama)	6 1/2s	1949	99.50	6.55
Republic of Peru, External	6s	1960	Market	7.05

GUARANTEED-INSURED MORTGAGE BONDS

Mortgage Guarantee Co. of America, Gtd. 1st Mtg. Coll. (National Surety Co. guarantees Principal & Interest by endorsement on each bond)	5 1/2s	1938	100.00	5.50*
National Union Mortgage Company, Gold Bonds (Mortgages 100% Guaranteed in varying percentages by National Surety Co., U. S. Fidelity & Guar. Co., Maryland Casualty Co., and Fidelity & Deposit Co.)	5 1/2s	1933	98.75	5.80*
Union Mortgage Co., Guaranteed 1st Mortgage Collateral. (National Surety Co. guarantees Principal & Interest by endorsement on each bond)	5's	1938	96.25	5.50

NORTHWESTERN MUNICIPAL BONDS (Income Tax Exempt)

Hood River, Oregon, Water Bonds, G. O.	4 1/2s	1945-56	100.00	4.50
Klamath Falls, Ore., General Obligation Impvt. (Est. 1934)	5 1/2s	1938	103.59	4.75

INVESTMENT TRUSTS AND INVESTMENT COMPANIES

Fixed Trust Shares (Minimum Coupon yield 4.45%)				23 Ave 6.35
Coupon bearer certificates issued by the Equitable Trust Company of New York as Trustee, representing in a single investment, full participating ownership in the common stocks of 30 American basic industries, with an established reserve fund to stabilize dividend return. The trust is non-discretionary, with no powers of substitution, and the shares are convertible at the holder's option into the underlying stocks.				
General Realty & Utilities Corp., Opt. Div. Prfd. (with Wts.)	6%	100.00	6.00	
International Securities Corp., Prfd. (with one share Common) 6%			1.58 per Unit	
Petroleum Corporation of America, Common Stock		31.00		

STOCKS

American Power & Light Corp., Preferred Stock	5%	Market	5.95	
Associated Gas & Electric Co., Class "A" Stock	10% in Stock	Market	10.00	
Central States Electric Corp., 10% Preferred Stock	6%	Market	7.00	
Cities Service Co., Common Stock		Market	About 7.00	
Spokane & Eastern Corporation, Common Stock		Market	25.50	5.88
Washington Water Power Co., Preferred Stock	6 1/2%	Market	6.10	

The statements contained in this ad, while not guaranteed, are based upon information obtained from reliable sources. Bonds are offered subject to prior sale and change in price.

M. N. Hogan

314-315 Liberty Building Telephone 1151

SPARROW DENIES PLANS ON FIRE FOR COURT HOUSE

The rumors that have been in circulation in the city and elsewhere through the county for weeks past, that definite plans are under way by the county court for the construction of the new county court house, have no foundation, according to County Judge Alex Sparrow, so far as can be learned a site has not even been chosen.

Judge Sparrow stated that not only have no plans for a new court house been made, but that none would be as far as the near future is concerned. The present new city hall structure was turned over to the county to use for a court house for five years, and can be used for several years yet, according to the agreement with the city. Hence there is no urgent rush at present to build the new court house, it is said.

Yet rumors look up frequently as to plans for an immediate construction, and that this and that site had been chosen.

LEGION MEET MONDAY WILL START AT 7.45

The meeting Monday evening of the American Legion post will be called to order at 7:45 and initiation of candidates will be rushed through as rapidly as possible. Following the initiation there will be a short though high-lighting feature put on by the committee in charge of the bill.

Card of Thanks.

We wish to thank our friends and neighbors for their kindness and sympathy during the illness and death of our beloved one and for the beautiful floral offerings.

W. H. Hamlin and Family.



The Hampton—'Nunn-Bush—Ankle-Fashioned

What Mileage Have You Been Getting From Your Shoes?

It makes a whole of a difference just what kind of shoes you buy. Long life and real foot comfort are both assured wearers of

Nunn-Bush

—That's why we selected this well known line to offer our patrons in Medford and southern Oregon.

And we did a lot of investigating, too! We found that NUNN-BUSH shoes are HAND TAILORED by real craftsmen — Every pair is given individual attention — Each one fits trimly and snugly around the ankles — no gaping, no slipping.

Come in! See our smart new NUNN-BUSH shoes — they're moderately priced, too!



Daily Meteorological Report

Sunday, March 10, 1929.
Medford and vicinity: Sunday rain; moderate temperature.
Oregon: Sunday rain; moderate temperature.

Local Data	Temp	Wind	Humidity	Pressure	Clouds
Temperature (degrees)	54	32			
Highest (last 12 hours)	53	58			
Lowest (last 12 hours)	52	52			
Rel. humidity (percent)	59	78			
Precipitation (inches)	0.00	0.07			
State of weather	Pl. Cl. Cloudy				
Total precipitation since September 1, 1928	3.21 inches				
Sunrise today	6:12 a. m.				
Sunset today	6:12 p. m.				
Sunrise Monday	6:29 a. m.				

L. W. DICK, Meteorologist.

Scottish Rite.
Stated meeting Siskiyou Lodge of Perfection, 7:30 p. m., Mar. 11th. Program and refreshments. 1929 cards necessary. 3:45*

Watkins Products.
I am the duly authorized dealer and agent of the Watkins products in Jackson county. Box 1, Glenfield, Phone 750. W. Medford, Star Route.



Sunday Dinner Hotel Medford Dinner \$1.00

"The Food Is Better" At the Medford

These Drug Stores Are Open Nights This Week

Jarmin & Woods
James McNair Pharmacy
West Side Pharmacy

Change of Name

In order that our name may be more descriptive of our increased activities, the Radio Service Laboratories have changed their name to the ELECTRIC WIRING CO. The radio laboratory will still be maintained and unchanged in policy and service.

Our new department will then be at your service to take care of any and all of your electrical needs. House wiring, motor repairs, electrical mill work, and fixtures will feature our added lines.

Mr. Purucker solicits your patronage and will give his personal attention to your call for an estimate on any kind of electrical work.

Electric Wiring Co.

H. O. PURUCKER
Phone 335 22 So. Grape St.

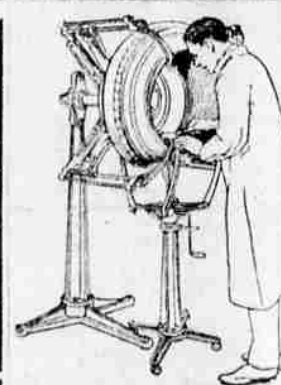

WE USE HAWKISON VULCANIZING SYSTEM All Work Guaranteed Phipps Auto Park Highway at Jackson Phone 1037-R

Ride With Southern Oregon Stages

The pioneer line of southern Oregon operating local service from Medford to Klamath Falls.

This company has served you faithfully in past years and will continue to give you excellent service.

Buses leave from Hotel Jackson

Leave Medford—	A.M.	NOON	P.M.	P.M.
	8:20	12:00	3:20	8:20
Leave Ashland—	A.M.	NOON	P.M.	P.M.
	8:50	12:30pm	3:50	8:50

Southern Oregon Stages
Hotel Jackson Phone 303