

TABLE ROCK CLUB TO HOLD MEETING FRIDAY, FEB. 22

TABLE ROCK, Ore., Feb. 15.—(Special.) The next meeting of the Table Rock Community club will be held Friday night, Feb. 22. Besides the regular transaction of business an excellent program is being prepared which will consist wholly of local talent, so report those in charge of the entertainment features.

Should the weather keep on moderating without any heavy rains, farming operations will be in full swing here in the course of a few days.

Mr. and Mrs. Lyle and friends of Medford were visitors at the Frank Hart home here Sunday.

Ed Binn, the Medford butcher was a business visitor here Thursday morning.

It is reported that little Neta Plokey of the Modoc orchard is ill with scarlet fever.

Adam Emig, a prominent farmer of the west end of the district was in Medford Wednesday after supplies.

Mr. and Mrs. Ralph Wilson, Mrs. A. C. Schafer and children, Frank Holt and family and C. W. Sage and daughter Edith attended the gospel meeting at Antioch Sunday morning.

Dell Morrison, a rancher and stockman from the east side of the district was in this vicinity Wednesday in search of feed for his dairy herd.

L. C. Schafer, who accompanied home California friends on a trip to Crescent City last Sunday claims they found the weather there very mild and warm and according to the natives there this condition has existed through the winter with the exception of one light frost.

Howard Mayfield, the Central Point cattle man, was looking after his cattle here the first of the week.

Lawrence Hull is out of school this week owing to a fractured knee-cap sustained while horse-back riding Monday.

Mrs. M. D. Lygand and daughter Grace have returned to the home place here for the spring and summer, after having spent the winter in Ashland.

The meeting time of the Table Rock Sunday school has been changed from 7:30 in the afternoon to 10:45 in the forenoon, this change going into effect next Sunday.

Those in charge of the Sunday school are well pleased with the interest being taken and the good attendance, there being forty-five present last Sunday.

Mr. and Mrs. Mel Atkins and son Billy who occupied the Lygand home during the winter, have moved to California.

Another tract of land has been sold in the popular "Pattie" subdivision and workmen are busy constructing the necessary buildings to house the new arrivals in the district.

Mr. and Mrs. M. B. Chase are spending a short vacation in southern California.

Clean rags wanted at the Mail Tribune office.

Always Safe



When your Children Cry for It

Here's relief and comfort for crying, fretful, feverish babies or children that you don't need to argue or command them to take. They love the delicious taste of Fletcher's Castoria. Your doctor will tell you it's absolutely safe, so you can give it as freely and as often as needed to keep your children happy and well. A few drops is all it takes to quiet fretful, feverish, colicky babies; relieve their biliousness, gas on stomach, constipation, etc.; soothe them to sleep in a jiffy. For like disorders in older children, you simply use a little larger dose of the same reliable Fletcher's Castoria. Don't use grown-folks' medicine; with babies or children, specialists say, ninety per cent. of them recommend Fletcher's Castoria; and thirty years of steadily increasing popularity proves they're right. To protect you from imitations, the Fletcher signature is on every bottle of genuine Fletcher's Castoria.

Fletcher's CASTORIA

MOTORIST SOUNDS WARNING OF FIRE AT COUNTY FARM.

(By Mary O. Carey)
EDEN PRECINCT, Ore., Feb. 15.—(Special.)—Last Tuesday about noon a motorist passing the county farm saw a small blaze in the roof. He rushed into the house and informed Mrs. Wells that the house was on fire. Quick action on the part of one of the men saved the structure. Had it been half an hour later, Mrs. Wells stated, they would have all been at the noon meal and would not have discovered the fire until it had gained such headway with the brisk wind that it probably would have burned the entire building.

A newcomer from Berkeley inquired Tuesday as to the dense smoke which had settled in the valley and when informed that it came from burning sawdust remarked that it was a pity to obscure such a pretty valley with the smoke.

Mr. Bachelor, who purchased the McFallen ranch east of Talent, was a business caller Tuesday. Mr. Bachelor came into the valley last December and he says he prefers this climate to that of Berkeley.

A Hearn of Phoenix was delivering groceries along the highway Wednesday evening to customers of the Phoenix Mercantile company.

Mr. Down had a prospective buyer out to look at his fine home on the highway south of Phoenix last Thursday.

E. C. Lockwood of the White Wing poultry farm is now able to be about the house again after a bad illness, caused by a relapse of the flu.

Mrs. Lloyd Colver was shopping in Medford last Thursday and had a lot of household necessities delivered.

Mrs. Lois Allen had a rather bad mishap in going over to the protracted meetings one night last week when she struck a woman who was walking on the highway.

Ed Hamlin will begin plowing and spraying on his orchard now, since he has purchased the interest of his mother in the land. Pruning and some spraying has been delayed.

Mr. Scholer, who bought the P. N. French place in North Talent, is getting a fine lot of garden land cleared up and the place shows up now from the highway.

George Hartley has his lettuce field all marked off ready for the early planting just as soon as the frost goes out of the ground. Mr. Hartley has the first home grown lettuce each season of any gardener in the valley.

Mr. and Mrs. Ed Hamlin and Mr. and Mrs. Louise Colver became members of the Talent Grange at the last regular meeting of that order in Talent. Talent is reported to have one of the largest and most enthusiastic bodies of the order in the valley and they have some interesting meetings and enjoyable social gatherings.

Many of the poultry keepers in this part of the valley are selling all of their fine laying flocks of White Leghorn hens owing to the price of eggs going down so early. They give as the reason that feeds are too high in proportion to the price of eggs.

Joe Geppert, who bought the Loren Dayman place east of Talent last fall, came down into North Talent Wednesday and bought some alfalfa hay at the Caray ranch.

Mr. and Mrs. Jim Dopp of Medford were business callers in Medford last Tuesday and were planning a visit to their way home.

Mrs. Bingham was out making calls on several of her neighbors last Tuesday. Mr. Bingham is now plowing up some of the alfalfa on their place and will reseed that part and sow oats in the rest of the field.

Mrs. Davies of Phoenix was calling on Mrs. E. A. Parker on the Pacific highway last evening, and Mr. and Mrs. Parker took Mrs. Davies home in the car.

Mr. and Mrs. Jim Dopp of Medford were business callers in Medford last Tuesday and were planning a visit to their way home.

Mrs. Bingham was out making calls on several of her neighbors last Tuesday. Mr. Bingham is now plowing up some of the alfalfa on their place and will reseed that part and sow oats in the rest of the field.

Mrs. Davies of Phoenix was calling on Mrs. E. A. Parker on the Pacific highway last evening, and Mr. and Mrs. Parker took Mrs. Davies home in the car.

Mr. and Mrs. Jim Dopp of Medford were business callers in Medford last Tuesday and were planning a visit to their way home.

Mrs. Bingham was out making calls on several of her neighbors last Tuesday. Mr. Bingham is now plowing up some of the alfalfa on their place and will reseed that part and sow oats in the rest of the field.

Mrs. Davies of Phoenix was calling on Mrs. E. A. Parker on the Pacific highway last evening, and Mr. and Mrs. Parker took Mrs. Davies home in the car.

Mr. and Mrs. Jim Dopp of Medford were business callers in Medford last Tuesday and were planning a visit to their way home.

Mrs. Bingham was out making calls on several of her neighbors last Tuesday. Mr. Bingham is now plowing up some of the alfalfa on their place and will reseed that part and sow oats in the rest of the field.

Mrs. Davies of Phoenix was calling on Mrs. E. A. Parker on the Pacific highway last evening, and Mr. and Mrs. Parker took Mrs. Davies home in the car.

Mr. and Mrs. Jim Dopp of Medford were business callers in Medford last Tuesday and were planning a visit to their way home.

Mrs. Bingham was out making calls on several of her neighbors last Tuesday. Mr. Bingham is now plowing up some of the alfalfa on their place and will reseed that part and sow oats in the rest of the field.

Mrs. Davies of Phoenix was calling on Mrs. E. A. Parker on the Pacific highway last evening, and Mr. and Mrs. Parker took Mrs. Davies home in the car.

Mr. and Mrs. Jim Dopp of Medford were business callers in Medford last Tuesday and were planning a visit to their way home.

Mrs. Bingham was out making calls on several of her neighbors last Tuesday. Mr. Bingham is now plowing up some of the alfalfa on their place and will reseed that part and sow oats in the rest of the field.

Mrs. Davies of Phoenix was calling on Mrs. E. A. Parker on the Pacific highway last evening, and Mr. and Mrs. Parker took Mrs. Davies home in the car.

Mr. and Mrs. Jim Dopp of Medford were business callers in Medford last Tuesday and were planning a visit to their way home.

Get the Habit of Shopping Here First ... Quality and Service Always!

RUSSELL'S

40-Inch Crepe Silks
In New Spring Shades
\$1.69 yard

Peach beige, Horner tan, Castilian red, ocean green, pink and white. An ideal all-silk crepe for dresses or for fine lingerie. A very fine quality; priced exceptionally low.

40-Inch All Silk
Printed Flat Crepes
\$2.85 yard

Beautiful designs, both large and small and printed on a marvelous quality, heavy, pure silk flat crepe. For correct spring frocks of the better sort this is an ideal silk print.

54-Inch Fine All Wool
Flannels and Kashene
\$2.59 yard

Sport shades of canary, pink, open, orchid, French blue and white, as well as the street shades of darker colors. A very excellent value; fine, soft, firm, all-wool flannels for early spring wear.

To \$1.19 Rayon Dress Fabrics

Saturday Only **59c yard** Saturday Only

Some of the finest fabrics in our stock at this tremendous sacrifice. All absolutely fast colors, in all sorts of large or small designs, suitable for either women or children.

"Kaynee"

Wash Suits Here
The New Spring Lines at
\$1.98 to \$3.98

Really the cutest little suits you have ever seen for the little chap, from 2 to 8 years. Mothers know "Kaynee" cannot be beaten for washing, for service and for style. A beautiful, new line of styles, fabrics and colors just put on display for Saturday.

"Kaynee" Wool Suits
Worth Regularly \$5.50
\$3.75

Fine French spun Jersey, all-wool tweeds and beautiful all-wool flannels in a great color range and cunning little styles from 2½ to 8-year sizes. Not a garment that should sell for less than \$5.50; some as high as \$10.00, so you see what excellent values you're offered at \$3.75.

Saturday Sale of

100 Newest

Spring
Dresses

\$9.75

You'll not be disappointed with this Saturday special. Every garment is "just in"; every garment is absolutely the latest styles displayed for spring wear. Georgette, Flat Crepes, both plain and figured. All sizes, from 13 to 44 so you need not hesitate to come. Come early if you can, but there's lots of beautiful styles and all the latest colors. A most remarkable value and not the qualities you are usually offered at any price within dollars of our \$9.75 special



RUSSELL'S

Holeproof Hosiery in
the New Paris "Clox"
\$1.95 pair

Beautifully sheer, free from cloudiness and rings and with the much-desired "lace clockings." A new hosiery number by Holeproof. Colors are all the newest spring tones, designed by "Lucile in Paris" for perfect harmony with the new spring shades.

Phoenix and Holeproof.
\$1.00 and \$1.50

Hosiery Values Excel

In the lower priced lines, at \$1.00 and \$1.50 you can find all the new spring shades of Phoenix and Holeproof Hosiery. Pure silks and full fashioned numbers that will "always" give you perfect satisfaction. Try a pair today and get hosiery perfection.

Women's Wool Union Suits

Merode Made—Worth to \$4.50

\$1.59 suit

Sizes 40 to 44 in merode, hand-cut and hand-finished underwear. Some silk and wool garments are in this assortment. High neck and long sleeves, low neck, no sleeves and ankle length garments. A rare bargain.

Ladies' Home Journal Patterns at
Russell's, exclusively in Medford.

Charming New
Spring Wraps

\$12.75 to \$29.75

In a special Saturday showing. Sports coats of elegant all-wool fabrics, fully lined at \$12.75. Really smart-looking sports and dress coats at \$16.75, that you would ordinarily expect to pay a lot more for. In the higher priced range, at \$29.75, we display marvelous values, stunning styles and we especially emphasize the "out-size," and extra size garments at this price.

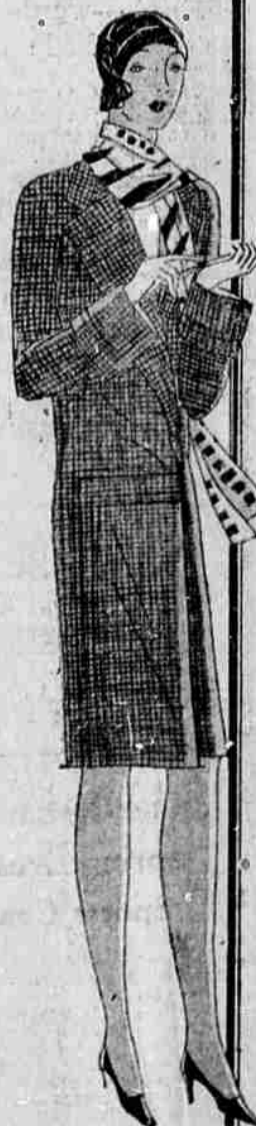

The Cream of the
Spring Dress and
Sports Coats at

\$39.75 to \$59.75

A display that brings to you the utmost in style, exclusive designs, beautifully tailored and elegant fabrics.

45-Inch Width
New Curtain Nets
39c and 49c

Thinking of draperies? Soon be time, so save on these real values in new patterns from "Scranton", the makers of the world's best curtains and nets.

New Cretonnes Are
in Stunning Patterns
29c to 79c

Gay colorings feature the display of cretonnes just received. A beautiful lot of patterns and colorings at extremely low prices that will be of interest to you.

Multicolor Border
Fine Huck Towels
19c each

Regular 29c towels in 19x38 size. A very slightly towel and a firm, smooth huck that will launder beautifully. These are exceptional values and we advise early buying, as we have only 25 dozen at 19c each.