THE NEBB'S -:- **Caught In The Act** -:- By SOL HESS
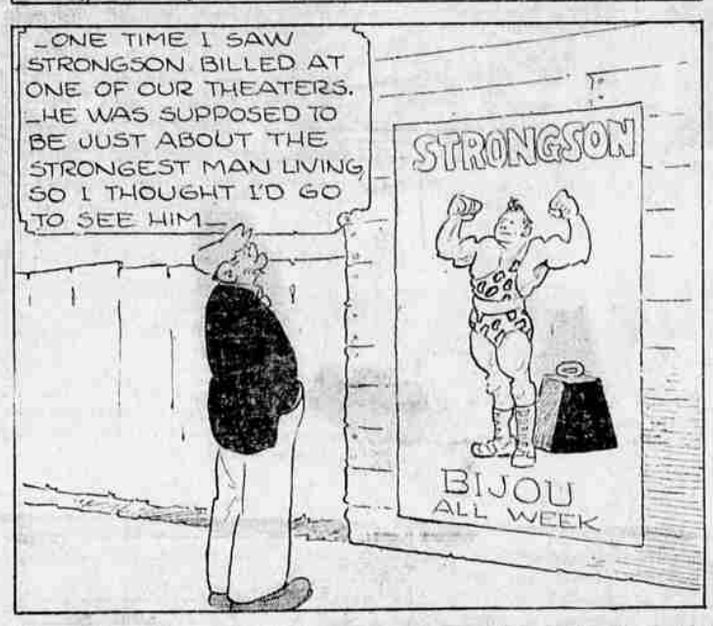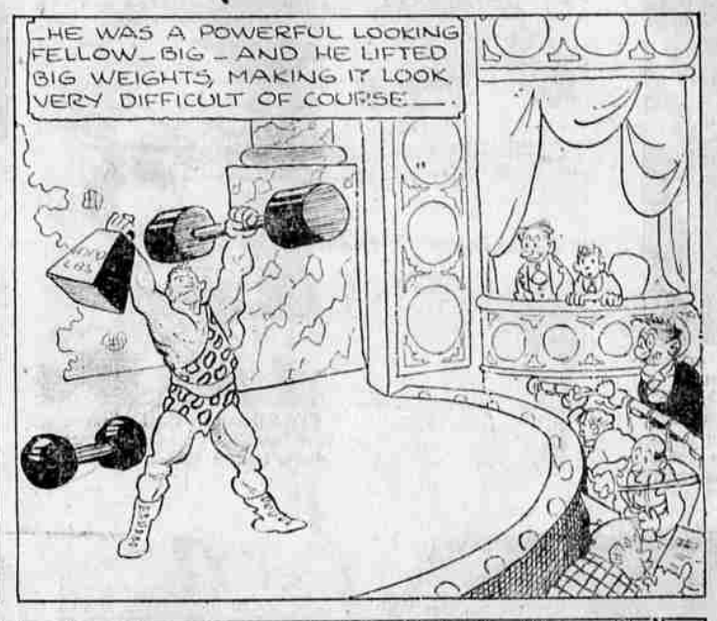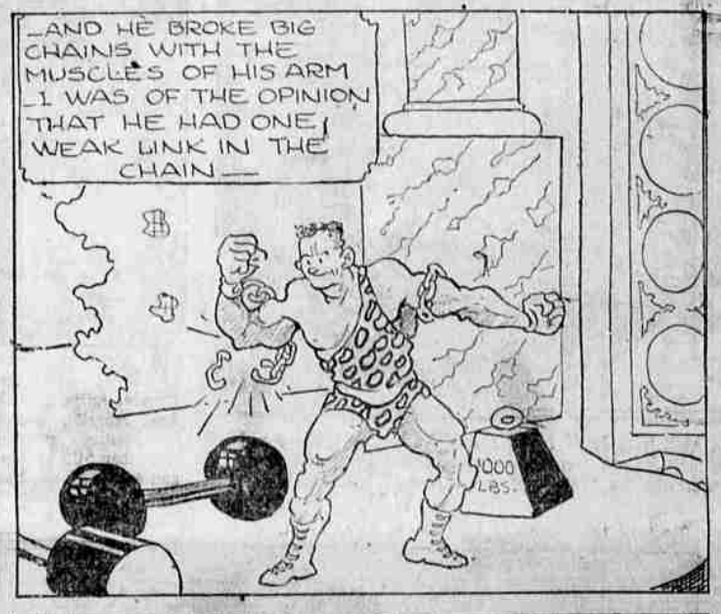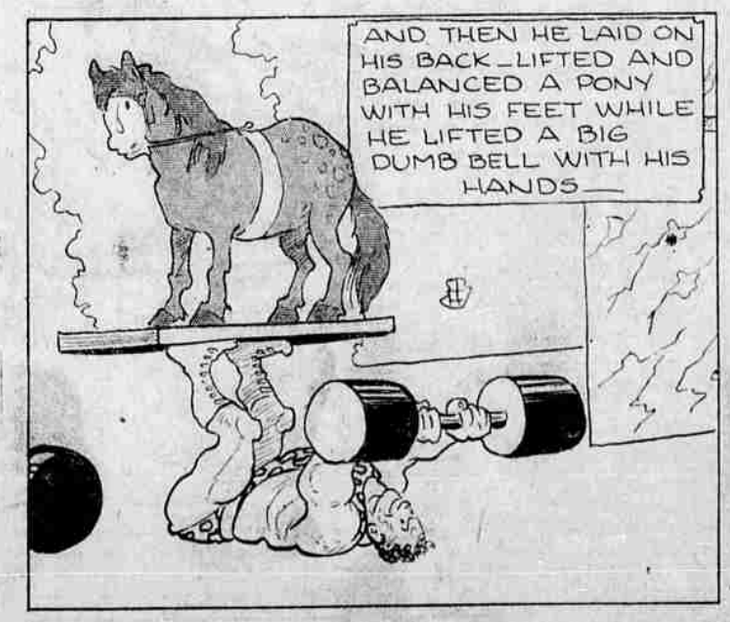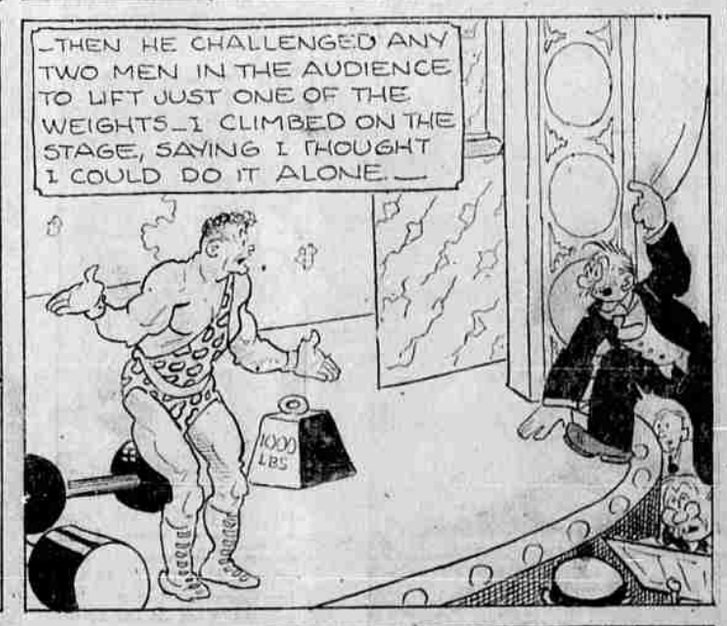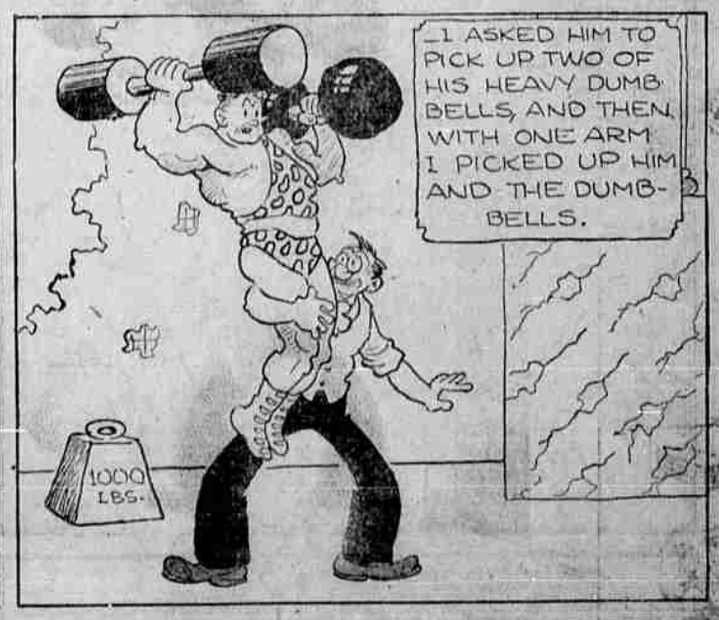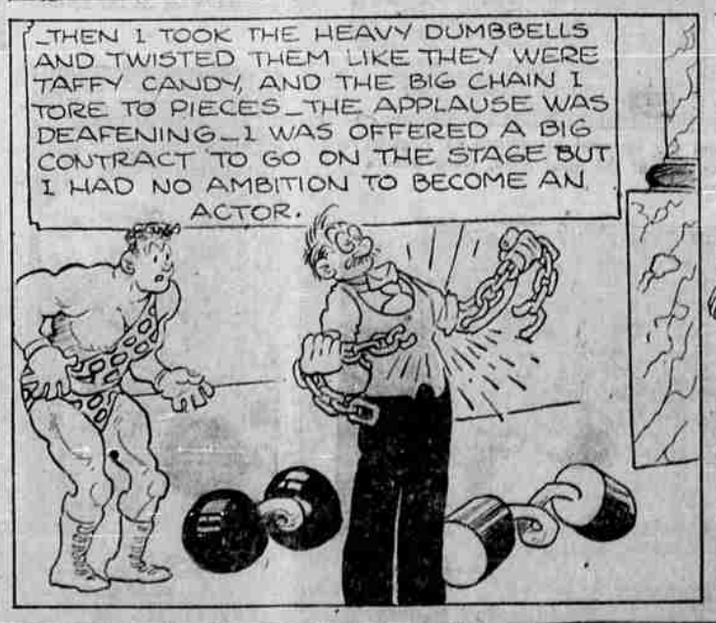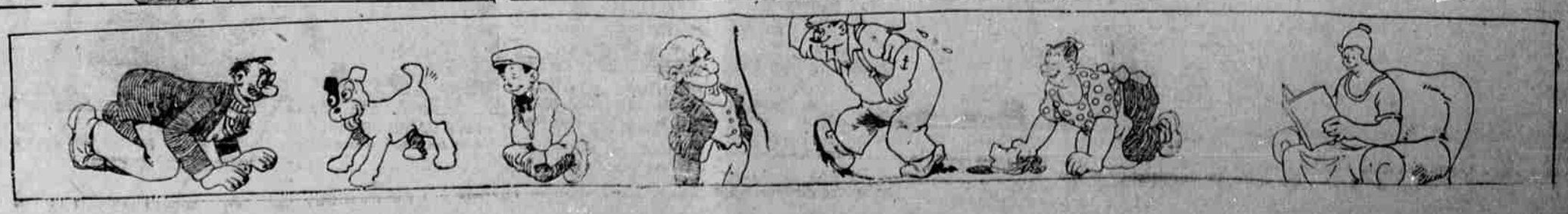
(Copyright, 1928—by Bell Syndicate, Inc. Trade Mark Reg. U. S. Pat. Off.)
Great Britain Rights Reserved