EX-PUGILIST IS SHOT IN FIGHT WITH DETECTIVE

NEW YORK, Sept. 27.—(AP)—A former pugilist and a city detective engaged in a desperate gun and fist fight in a west 51st street speakeasy early today when the pugilist, proprietor of the place, discovered the detective's identity.

The proprietor, Gustave Hariegraeff, 32 years old, shot through the right wrist, escaped by a rear door, but was captured in a nearby yard by three detectives who had been awaiting a signal from their co-worker to raid the place. They had been prevented from entering by two women who had barred the door.

John F. McHugh, the detective, suffered severe contusions and his clothing was almost torn from his person. He said he had purchased liquor when a woman discovered he was carrying a pistol and informed Hariegraeff he was a detective.

McHugh said Hariegraeff drew a pistol and in the battle that followed the gun was discharged several times. The detective finally shot Hariegraeff in the wrist with his own weapon. McHugh said his pistol jammed and was useless.

Hariegraeff was held on five charges: Felonious assault, violation of the Sullivan anti-gun law, violation of the Volstead act, ownership of a gambling device and possession of lottery slips. Police said he came to this country from Belgium three years ago and had fought under the name of Charlie Dubats.

57 SOLDIERS DIE, FORT EXPLOSION

MELILLA, Spanish Morocco, Sept. 27.—(AP) The death toll from the explosion of a powder magazine which wiped out Fort Cabecirzas mounted to 57 persons today, with 215 others in the hospitals. Most of the victims were soldiers.

People were just leaving the theaters in Melilla on Tuesday night when the sky became crimson and a tremendous repercussion followed. There was a rain of sand and people hurriedly fled from the city. Many houses were unroofed and countless windows were shattered throughout the district.

AMERICA MAKES DETAILED REPLY TO ENGLISH PACT

WASHINGTON, Sept. 27.—(AP)—The American reply to the French and English naval agreement which has been received by the embassy in London for delivery to the foreign minister probably will be made public here Saturday morning.

The reply covers considerable space and it is therefore believed it would take a day before it can be decoded and submitted to the foreign secretary.

There are no indications that the note will present any new ideas on the naval disarmament question. It is generally held that the American position will be confined to a discussion of this country's naval policy, repeatedly outlined by officials of the Washington government, principally by President Coolidge.

TOO LATE TO CLASSIFY

FOR SALE—The most beautiful home on Pacific highway. This is a 5-room double constructed house, large sleeping porch, hardwood floors, large garage, one-half acre of ground. This place is fully furnished with fine glass furniture. Owner's business has called him south and will sacrifice, with only $1500 cash payment. E. C. Corp, 206 E. 8th St. Phone evening 1377. 188*

FOR SALE—23-acre place, in alfalfa, 6-room plastered house, 2 groves of trees, electricity, water in house, family orchard. Owner here for few days and will sacrifice for only $6500; $1000 cash, pay interest for 2 years on balance, then commence on principal. E. C. Corp, 206 E. 8th St. Phone evening 1377. 189*

FOR SALE—New piano; will take radio, cow, phonograph or washing machine as part payment. 225 South Oakdale. 190

WANTED—Girl for general housework by October 1st. Must be competent in caring for children. Phone Mrs. Frank C. Clark or call 1017 West 10th. 190

WANTED—12 apple pickers to go to Hood River. Wages $3.50 a box, with board at Lyle E. Wright Ranch. Phone 124. 189*

WANTED — Second-hand toilet tank and seat, also sink 16x24. 241 So. Peach. 190

FOR SALE—Winter Banana apples 50c box. Bring boxes. 26 Park Place. 191

WANTED—Chevy or roadster in exchange for carpentry work. Address Geo. L. Coyle, R. 1, Box 349, Medford. 190

FOR SALE OR TRADE — Have small new house, good sedan, will sell or trade both for larger house. What have you? Phone 1281. 189

WANTED — Good home in the country for police dog, great pet. Call 587-J-2. 190*

Brevities

Guests from the state of Washington registered at local hotels are Mr. and Mrs. Henry K. Love, Mr. and Mrs. W. J. Francis of Seattle, D. F. Halleban of Spokane and L. G. Harlan of Centralia.

Dance, Gold Hill Sat. night. 189*

A cover on the press stand at the high school athletic field was being put up today in preparation for the Chemawa game Saturday at 2 p. m. A play by play broadcast of the game will be sent out by KMED through the efforts of the Chamber of Commerce. The new bleachers will not be ready for Saturday, but will be completed in time for the next game on the local field, according to present plans.

Dance, Gold Hill Sat. night. 189*

Paul Davenport pleaded guilty in Judge Taylor's court yesterday to a speeding charge, which admission drew a fine of $10.

Kincaid's dance, Gold Hill, Sat. 189*

A "Twenty Years Ago" Ashland news item, republished in the Ashland Tidings the other day, said: "Yesterday was circus day in Ashland and nearly all day various sections of the gigantic Barnum & Bailey aggregation were arriving. A 20-minute stop was made here for lunch. The horses and elephants were unloaded and other animals given their noonday meal. The herd of elephants was the largest ever seen in this section of the country."

Extra special, money saving values, new millinery, just arrived, priced special at $3.95, $2.98, $1.98 and $1.00. We give green stamps. The Emmy Lou Shop in M. M. Store. 189*

A farewell reception honoring Rev. and Mrs. T. H. Temple will be held Friday evening, September 28, at the First M. E. church, at 7:30. Membership and friends invited.

ANOTHER LITTLE BOY MISSING FROM HOME

DENVER, Colo., Sept. 27.—(AP)—With not a clue to guide them, police and special officers today redoubled their efforts to ascertain the whereabouts of Sammy Sabell, 5, who disappeared from the yard in front of his parents' home here Monday evening.

Officers are proceeding on the theory that the boy has been kidnaped, although the parents, Mr. and Mrs. Sabell, are not wealthy and said they knew no enemies who would seek to kidnap the boy.

IDEALISM STRESSED

(Continued from Page One.)

understand that 53 per cent of the population in Massachusetts is Catholic. It is difficult to determine to what extent the state will be influenced by the wet issue. They are having a poll in the state on the prohibition question and I am hoping that the Republicans will stand by their party in the national election and express their opposition preferences in the state poll."

New Hampshire United

Fort said he regarded the Massachusetts situation as much more favorable than it was a month ago. An analysis of increased registration in Boston, he said, had shown that a larger increase had taken place in Republican wards than in Democratic wards.

The situation in New Hampshire was a particular subject of discussion between Hoover and Fort.

"We have just finished a hard primary fight there," Fort said, "but the good sportsmanship of the defeated candidate for governor has gone far toward bringing the party back together for the campaign ahead."

Chairman Work declined to go into details about his conference other than to say it was about conditions generally. Mann saw Hoover about the candidate's forthcoming trip to Elizabethton, Tenn.

SAMPLE PRESIDENTIAL BALLOT

I intend to vote for ..... for President at the November election.

I am registered as a ..... (Name party)

Signed (Name) .....

Address .....

(Fill out and mail to Straw-Ballot-Contest-Editor, Mail-Tribune, Medford, Oregon).

Brisbane's Today

(Continued from Page One.)

No mechanical conductor will ever help ladies off and on the car, or answer all the foolish questions.

But a "Robot" conductor could call out names of streets, collect fares, and NEVER GO ON STRIKE.

However, flesh and blood conductors need not worry yet about their jobs.

Soviet Russia renounces what it calls "capitalistic government," and especially "capitalistic imperialism."

But human nature is human nature, and with the czars gone, Russia indulges in a little imperialism on its own account. It informs the world that the Russian flag has been raised on Cape Nil by Professor Samolovitch, who went hunting for lost explorers in the Arctic.

Revolutions may change government, introducing temporary theories. They don't change human nature or its strongest passion, which is TO RULE.

Germany is testing a giant dirigible, the "Count Zeppelin," soon to cross the ocean and begin passenger service between America and Europe.

The airship will come here, driven by a new fuel called "blue gas" and return propelled by a mixture of natural and artificial gas.

Germany renders a service to this country in sending the giant airship. It will visit American cities, and in its travels it will remind Americans that there are government not too lazy or too indifferent to engage in promotion of aviation and not relying on private initiative.

German nationalists wan a referendum to end the republic and bring the Hohenzollerns.

If the Germans are as foolish as that, which they are not, they would deserve everything that the Hohenzollerns would bring them, even the German emperor who ran away at the end of a war in which every German family, except his own, had somebody killed or wounded, or both.

MRS. E. C. JEROME WILL ATTEND TYPING CONTEST

Mrs. Edison C. Jerome, head of the commercial department of the senior high school of this city, will leave Friday morning to attend the 22 international typewriting contests to be held in the city auditorium at Sacramento, Cal., Saturday. Mrs. Jerome goes upon a special invitation extended by J. N. Kimball, head of the contest, which is being held outside of New York City for the first time in its history.

Classified advertising gets results.

BOXING!

—Opening—

Medford's New Arena

FRIDAY NIGHT

September 28

Main Event, 10 3-Minute Rounds

PAT PADELFORD
of Medford—133 Pounds
vs.
LAKEY MORRIS
of Portland—133 Pounds

Semi-Windup—6 3-Minute Rounds
MORRIE HARRIS of Portland
KID WAGNER of Medford

PRELIMINARIES

Eddie Green	Bud Riley
vs.	vs.
Kenneth Powell	Kid Marshall

Tickets on sale at Pastime Pool Hall, Brown's Cigar Store, Cleo's News Stand, Bill's Place.
General Admission $1.00
Ringside Seats ..... $1.50 Ladies and Children ..... .50

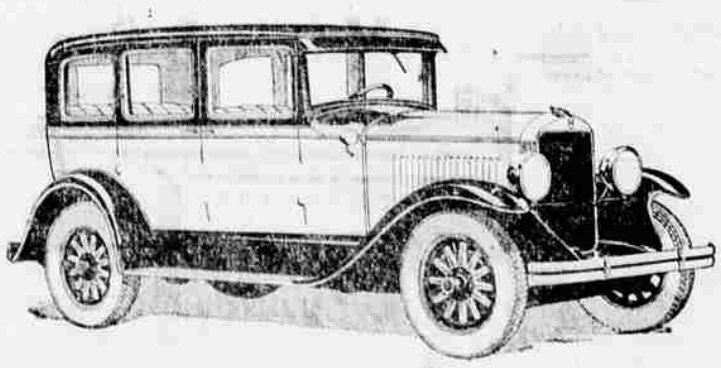

ANOTHER CARLOAD OF

Graham-Paiges

JUST UNLOADED!

New Sport Models—Come in!—See Them!

Crater Lake Automotive Co.

J. O. Grey 103 South Riverside Phone 202 H. D. Grey

It's here!

the most *Nourishing* and *Tastiest* WAFER that the world has ever known

VEGETIZED WHOLE WHEAT WAFERS are sweeping the nation!

Hundreds of thousands eat them every day for their melt-in-your-mouth flavor and crispy deliciousness.

Doctors recommend them to grown-ups and children because they contain the vitamins and minerals of fresh, uncooked spinach, carrots, tomatoes, lettuce and celery. Mothers can now follow doctor's orders by giving their children vitamins A-B-C-D-E and 16 protective minerals in a tempting way that will make the kiddies ask for "*More*."

Remember ... the Vegetization Process is the *only* method known which permits adding the vitamins and minerals of uncooked, green vegetables to wafers without altering their fresh-from-the-garden food value.

Serve them and eat them yourself. For school lunches, in a bowl of milk or in-between-meals, Vegetized Whole Wheat Wafers occupy an individual place in your diet that nothing can replace.

Buy them at all grocers where wafers are sold. You will easily recognize the distinctive vegetable package. Take home a box TODAY.

Baked by
TRU-BLU BISCUIT CO. Portland, Ore.
Licensed by the Patentee
VEGETABLE PRODUCTS CORP., *Union Insurance Bldg.*, LOS ANGELES

all the vitamins and minerals of 5 fresh vegetables

"VEGETIZED

Whole Wheat WAFERS

A Home of Your Own!

Ask for our booklet, "How Shall I Invest My Money?"

Paid from Weekly Earnings

It is possible for you to own a home and pay for it from your weekly earnings through our home loan plan. You can also easily accumulate a sufficient amount for the initial payment if you open an account in this institution—and you will earn 7 per cent interest while you are saving!

As an investment, you will find that stock in this association is SAFE and PROFITABLE and your money will be available if desired. It's a home investment that PAYS SEVEN PER CENT.

Jackson County Building & Loan Association

SAVE AND HAVE

A Place to Invest Your Savings

Over 19 Years in Medford—Not One of Our Stockholders Has Lost a Penny

SAVE AND HAVE