Local and Personal

Although the peak of the auto touring season was reached some time ago for the tourists with children of school age, which caused them to hurry to their homes in distant states, the peak of the pleasure auto touring is still on and is expected to last if the weather continues good, until August 30th, and this accounts for the big patronage the local motels and auto camps, and Crater Lake and other scenic resorts of this section are still enjoying. However, only an out of the state car were registered with the local reclamation bureau over the week end.

Piney Elberta peaches for canning 2c per lb. Free delivery. Johnson Market, Phone 97. 1f*

C. A. DeVoe, who has been in poor health for some time past, is in a Portland sanitarium, for which he left last week. He underwent a thorough looking over and possible treatment, in an effort to locate the cause of the trouble.

Ida Wood and Florence Graves piano teachers. High school credits given. 219 N. Oakdale. Phone 1042-W. 1d

There will be no meeting of the American Legion Auxiliary this evening, as was erroneously announced in the Sunday society calendar.

Walker's first mid-week dance Wed. night, Aug. 29th, in the new pavilion at Bear Creek bridge. Children free. Dance tickets 75c, ladies free. 1d

George Neuner, United States attorney for Oregon, was 50 years old last Friday, and the occasion was fittingly recalled to him by his staff with a birthday repast at the Campbell Court hotel in Portland. In the center of the table was a base birthday cake set off with 50 candles.

Tailor-made suits, $50 values at $42.50. One week only. Klein the Tailor, upstairs. 1d*

Guests from a distance registered at Medford hotels include John Kuhnel of Washington, D. C., Bill Hinkle and G. W. Cannicell of Des Moines, Ia., Nellie O'Keefe, Kay Wallace of New York City, Mr. and Mrs. J. C. Champion of Phoenix, Ariz., Mr. and Mrs. W. H. Sibley, N. D. and M. B. Sibley of Chicago, Mr. and Mrs. Harry Miller of Cincinnati, O., and Percy Lawerton of Oracle, Ariz.

The Model Clothing Company's Disposal Sale will continue all this week. 162*

Ernest Newton, M. S. Welch and James Morrison, all of this city, were scheduled to appear in Judge Taylor's court today on charges of speeding, following their arrest Saturday night by Deputy Sheriff Paul Jennings.

When you re-roof your home insist on 100% vertical grain shingles. Woods Lumber Co. 161*

A total of 129 cars of pears were shipped from the local Southern Pacific station Saturday and Sunday, with 81 carloads going Saturday, the biggest day since August 11, when 84 cars were shipped.

The latest product from Victor: Victor Orthophonic combined with Radiola's newest radio. Beautiful highboy cabinets and entertainment all the time. See them or arrange for demonstration at Palmer Music House. 159*

Among the Medford people who were visitors at Crater Lake yesterday were Mr. and Mrs. H. L. Andrews, Miss Claudia Klum, Miss Constance Andrews, Mr. and Mrs. William King, Miss Esther Olson, Miss Geneva Hurt, Miss Ruth McCallum, Fred Wheaton, Miss Janie Smith and Mr. and Mrs. H. H. Jones.

Tailor-made suits, $50 values at $42.50. One week only. Klein the Tailor, upstairs. 160*

Mr. and Mrs. Addison Helms, Jr., shared honors at a luncheon given by Mr. and Mrs. George Lanoe at their home on Foots creek, August 20th. The affair was in the nature of a farewell as the complimented guests left for the east August 22nd.

If you never use it at all this season, a refrigerator at the big bankrupt sale on West Main street is a good buy at the price you can buy it for something less than half price. 1f*

Elbert Christy Coleman, who has been a patient at the United States veterans' hospital at Tacoma, Wash., for the past several weeks, returned to his home here yesterday with his father, W. H. Coleman. His condition today was reported to be fairly good, but it will probably be some time before he will be entirely recovered.

Blue Line Parcel Delivery, phone 658 for prompt service. 143*

More than 1200 pickers from all parts of the Pacific coast are now employed in the Livesley hop yards near Salem.

Among the many Californians registered at Medford hotels are Mr. and Mrs. G. Ferris of San Mateo, Mrs. M. A. Chapman and Miss Grace Dudley of San Fernando, Mr. and Mrs. W. J. Neave of Berkeley, Mr. and Mrs. E. V. Flood and Mary Flood of Alameda, Mr. and Mrs. L. Dando of Riverside, Mr. and Mrs. D. F. Miller of Sacramento, Mr. and Mrs. H. Demorest of Covina, Mr. and Mrs. E. M. Donegan, Mr. and Mrs. Hensel and Mr. and Mrs. Starr Deere of San Francisco, and the following from Los Angeles: Mr. and Mrs. L. E. Cochran, Mr. and Mrs. W. L. H. Hodge and John L. and William L. Hodge, Mr. and Mrs. W. H. Buchanan, Mr. and Mrs. Joe A. Frazier, Mr. and Mrs. W. S. T. Smith, Mr. and Mrs. H. W. Walker, Mr. and Mrs. William Olde and Frank Smith.

The Model Clothing Company's Disposal Sale will continue all this week. 161*

Superintendent C. G. Thomson of Crater Lake national park spent last night and today in the city on business, having brought down yesterday afternoon Mr. O'Connell, efficiency expert of the national parks system, who continued on his tour of the other national parks, after spending some time at Crater Lake national park headquarters.

Before you contract for a new roof, let us give you an estimate. Just phone 188, Woods Lumber Co., E. Main and Genesee. 161*

Mr. and Mrs. W. H. Smith returned from Portland today where they were called a week ago on account of the serious illness of Mr. Smith's sister.

Walker's first mid-week dance Wed. night, Aug. 29th, in the new pavilion at Bear Creek bridge. Children free. Dance tickets 75c, ladies free. 1d

Arrested Saturday night for speeding by State Traffic Lieutenant O. O. Nichols, A. J. Brown of this city today paid a fine of $15 in Judge Taylor's court, where R. E. Stone of Jacksonville, arrested by the same officer, also said a $15 fine for an open exhaust. A $10 fine was paid by R. O. Stevens in the same court for speeding. He also was arrested by Lieutenant Nichols.

We are in the market for your Bartlett pears. Rogue River Valley Canning Co. 15d

Mrs. Amelia Bunch, who has lived in Medford since its beginning, and who left last March, is back again and will live here. Sacramento, Dunsmuir, Gridley and Fort Klamath were visited.

Majestic Radios are leading in sales records in Oregon and California. These sets are extremely selective, good distance getters, have power dynamic speaker and in beautiful walnut case. A demonstration will assist you in deciding. Palmer Music House, sole agents. 162*

Harvey Moreland, secretary of the state game commission, was expected to arrive in Medford this afternoon from Prospect, where he has been for the past day or two.

When you re-roof your home insist on 100% vertical grain shingles. Woods Lumber Co. 161*

An article entitled "Doping Out the Weather," which was written by Delbert W. Little, who was formerly in charge of the local weather bureau and meteorological station, appears in the current issue of "Western Flying," an aviation magazine. Mr. Little is now stationed at Oakland, Cal., where he is in charge of airways service for the Pacific coast.

See the beautiful rose and ivory four-piece bedroom set, regular $175 value for $95, at the bankrupt sale on West Main St. 1f*

Last week was one of the busiest of the season for the local branch of the United States free employment bureau, as over 275 men and women were given work, which consisted mainly of pear picking and packing house labor. Despite the large number, there is still a good sized surplus of labor in Medford, encouraged mainly by the presence of many transients here in search of employment.

Swim in drinking water. Merrick's chlorinated pool. 8*tf

P. H. Semon of Washington, D. C., and Francis Herman of Reno, Nev., were among the motorists from a distance who registered today at the local branch of the out of the state auto registration bureau.

You can buy all kinds of new furniture for the price you usually pay for second-hand goods. But you will have to hurry to the bankrupt sale on West Main St. 1f*

An automobile, stolen last night from Albert Kincheloe in Medford, was found today on King's highway, stripped of its tires, tools and battery, with no clues left behind. A car, which was stolen Friday night from C. H. Elson while parked on Sixth street near Central, as yet has not been recovered.

Dressmaking and remodeling. Fashion Shop, 424 Medford Bldg. *1f

To date over 20 inquiries have been received by Harry Ringhaver, who with Sterling Richmond is sponsoring the re-establishment here of a rifle club, in regard to the club's reorganization. Practically enough men have already signified their intention of joining that the establishment of the club is almost a certainty. If plans are carried out, the target grounds will be located on the slopes of Roxy Ann east of the Hillcrest orchards.

Walker's first mid-week dance Wed. night, Aug. 29th, in the new pavilion at Bear Creek bridge. Children free. Dance tickets 75c, ladies free. 1d

Among the guests from the state of Washington registered at Medford hotels are Mr. and Mrs. I. W. Fisher and Miss Betty Fisher of Chehalis, G. W. Sherwood and R. G. Ross of Tacoma, Mr. and Mrs. William Winton of Olympia and Mr. and Mrs. F. D. Sanderson of Seattle.

The Model Clothing Company's Disposal Sale will continue all this week. 162*

Mrs. Ural G. Coleman left yesterday for Portland where she will undergo a foot operation in a hospital of that city.

CURTIS NOTIFICATION ATTRACTS HUGE THRONG

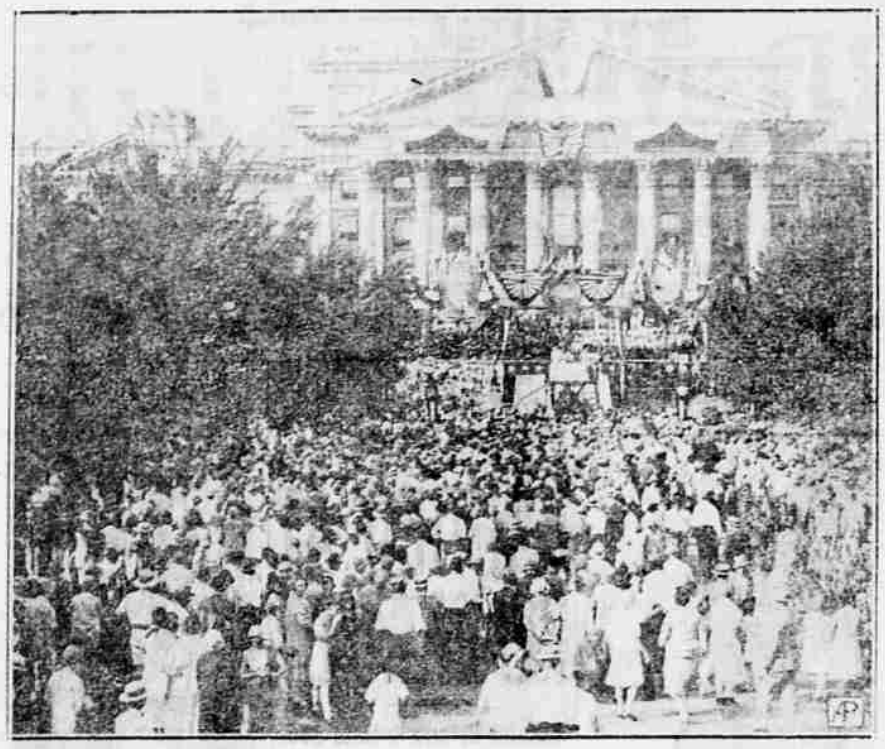

Thousands of friends, neighbors and admirers crowded about the Kansas capitol at Topeka when Senator Charles Curtis received formal notification of his nomination for vice-president. The view above shows a section of the audience in front of the south portico, which served as the speakers' platform. Large pictures of the republican standard bearers were suspended above the platform.

A minor auto collision took place this afternoon when two cars driven by W. A. Fobes and Delroy Grinnell, respectively, collided on the intersection of Sixth and Fir streets. Little damage resulted to either machine.

Before you contract for a new roof, let us give you an estimate. Just phone 188, Woods Lumber Co., E. Main and Genesee. 161*

A branch covered thickly with Howell pears is attracting considerable attention at the Chamber of Commerce, where it was put on display through the courtesy of the Dillon Hill orchard.

Many beautiful patterns in wall paper for 5c a roll at the bankrupt sale on West Main St. 1f*

The condition of Lee Peterson, 55, who figured in an auto crash on North Riverside avenue Saturday, was reported today by County Physician L. D. Inskeep to be the same. Peterson is suffering from a number of disorders, including the loss of his speech. It is not known whether his present condition is entirely due to the crash or if he was in that condition before it took place. Peterson has a brother in New Fairfield.

A local family has leased a cottage along about three weeks here and now moving away. Balance of $200 may be paid out in monthly installments only. See and hear this piano at Palmer Music House. 1f*

Miss Lillian Lake, Camp Fire Girls executive from Long Beach, Cal., left here today after visiting during the past week at the home of Mrs. Lale D. Wilson. Former Miss Lake went to Lake of the Woods where a girls camp of which she had in charge at a meeting last year in Portland, was encamped for several weeks. From Medford the Camp Fire official went to Salem where she will be the guest of Miss Mildred Crain.

Plans for the state Christian Endeavor conference to be held at Turner this week have been announced. Walter I. Myers of the Emmanuel Bible university faculty will be dean of the conference and Alex Wheeler of Pleasant Hill will be manager.

Following an absence of five years, Lawrence Cochran of Long Beach, Cal., is visiting his parents, Mr. and Mrs. Frank Cochran of Central Point for a short time.

Included among the Oregonians registered at Medford hotels are E. E. Bosworth, H. T. Vance, E. M. Smith, W. T. Jack of Corvallis, Mrs. Wm. Patrick of Salem, Mr. and Mrs. Harry E. Draper of Oregon City, Mr. and Mrs. Frank J. Schuler, A. B. Cooper of Hood River, Mr. and Mrs. G. Francis of St. Helens, and the following from Portland: Miss Edna Starbuck, W. N. Simpson, H. M. Willis, Mrs. Perle Evans, Mr. and Mrs. W. W. McCredie, C. V. Wigfall, Mr. and Mrs. Maldmont, Mr. and Mrs. I. H. Miller and Mr. and Mrs. A. L. Enos.

J. J. Liechter, merchandise sales manager for the California Oregon Power company, left today on a business visit to the Copco electric stores in Grants Pass and Roseburg.

Mrs. A. F. McDermott of Los Angeles left for her home today after visiting at the home of her sister, Mrs. J. H. Denton for the past three weeks.

Miss Agnes Rieves and Mrs. C. W. Rieves of Oakland, Cal., arrived here today and will be the guests of Miss M. B. Edwards and Mrs. Myra Bogart for ten days.

Miss Ella Rawlings left this morning for Ann Arbor, Mich., after visiting at the home of her brother and family, Mr. and Mrs. Clark Rawlings, for the past week. Miss Rawlings is a former resident of Medford and is now an instructor in the physical education department of the University of Michigan.

Mrs. Edna Carson left here this morning for Los Angeles after visiting Mrs. R. S. Harris and Mrs. L. Ranger, who recently moved here from Tulare, Cal. Mrs. Ranger was joined here last week by her daughter, Mrs. Edith Wohlfers and three sons, who will locate in Medford. Mrs. Harris was Mrs. Carson's teacher in grammar school in Cedar county, Iowa, over 40 years ago.

O. E. Bagley, representative of the U. S. G. and G. company of Portland, is a visitor in the city for a few days.

Mr. and Mrs. Bruce Bauer are spending their summer vacation at the summer home of Mr. Bauer's parents, Mr. and Mrs. J. Bauer, at Ten Mile, near Newport.

Miss Jean Lynch returned to Medford today from San Francisco where she spent last week.

Mrs. W. H. Watt, Mrs. Lulu Morgan of Minneapolis, Mrs. J. O. Kimball and Mrs. M. K. Chapman spent Sunday at Hartle's Summit camp. Mrs. Morgan is a guest of Mrs. Watt for several weeks.

Mrs. Walter Leverette and two children are spending several days visiting her mother, Mrs. J. P. Hatfield at Ashland.

Paul Allen, who has just completed a successful season with his eight-piece orchestra at Lake Tahoe, California, returned to his home here today. Allen, who is a member of the Oregon State college band, is earning a large part of his college expenses by playing.

Mrs. Monta Davis is now employed at the M. M. department store. Miss Inez Edwards, clerk at the store during the past year, is now at the Rhemple studio. Mrs. Davis recently came here from Mount Ocala. Her mother, Mrs. Jennie Wilson, and her brother and his family, Mr. and Mrs. W. Wilson, also of Mount Ocala, moved here this month. Mr. Wilson is at the Greenwich.

Fred Heath and Wm. Ashpole went to Fort Klamath yesterday where they will immunize 3,000 cattle with serum for the prevention of anthrax, a disease which has attacked a number of cattle in that district.

Wedding Bells

Saturday afternoon, Royal P. Meins and Leona Anton, both of Eugene, were married by Carmen E. Heil, pastor of the First Christian church. After a short wedding trip they will make their home in Eugene.

An impressive wedding ceremony was solemnized Sunday afternoon at the Christian parsonage for Lawrence W. Mynatt and Velma Elizabeth Prinschanse, both of Eagle Point. The ceremony was performed by Carman E. Heil in the presence of several friends who accompanied the young couple. Both are well known in Eagle Point and will continue to make their home there.

The Noted Dead

NEW YORK, Aug. 27.—(AP) Mrs. Helen Cordican Cohan, mother of George M. Cohan and herself an actress for many years, died last night at her home in Monroe, N. Y. She was 74 years old.

Mrs. Cohan, her husband, Jeremiah J. Cohan, their daughter, the late Josephine Cohan, and their son, George M., played successfully for years as "The four Cohans."

She is survived only by her son, who with his wife and a niece, was with her when she died.

PARIS, Aug. 27.—(AP)—Marie Emile Fayolle, marshal of France, and one of the great French soldiers that the world was produced, died this morning.

The marshal's wife, daughter and orderly were at his bedside when death came, after a long illness that had kept him confined to his apartment. There he was surrounded by war souvenirs, including presents from the governments of the allied powers and a great number of foreign decorations.

Black-White Taxi Uses Coffields To Assure Safety

W. M. Clemenson, Hotel Jackson, just placed telegraph order with Crane for five Coffield Tire Protectors for Black-White taxicab which insures greater safety for passengers, eliminates 90 per cent tire trouble and gives 50 per cent to 90 percent more miles to casing. A five minute demonstration will convince any motorist the Coffield is a good investment.—Crane, distributor, box 492. 157*

TRI-STATE HEARING FOR RAILROAD TO IDAHO UNDER WAY

LEWISTON, Ida., Aug. 27.—(AP)—Hearing on a complaint by the public service commissions of Idaho, Washington and Oregon, asking the interstate commerce commission to order the Union Pacific to extend its line from Homestead, Ore., to Lewiston, Ida., began here today.

Commissioner Frank McManamy and Examiner Frank Rogers of the federal body called the hearing. There appeared to represent the three states Judge J. C. Denny of Olympia, Wash., H. H. Casey, Salem, Ore., and Judge Will H. Gibson, Boise. The firm of Clelland and Clifford of Olympia, and Judges Charles T. McCarthy of Boise, are counsel for the plaintiffs.

Because the case involves principles that have come up for the first time before the interstate commerce commission railroad officials from far and near were present at the hearing.

Among them were: W. E. Coman, Seattle, vice-president of the Northern Pacific road; A. Tinling, assistant vice-president of the Northern Pacific, St. Paul; L. B. DuPonte, assistant western counsel for the Northern Pacific, Seattle; H. E. Lounsbery, general freight agent, Union Pacific system, Portland; F. N. Finch, superintendent O. W. R. & N. unit of the Union Pacific, Portland; A. C. Spencer, Union Pacific counsel, Portland.

Mrs. H. C. Baldridge, wife of the governor of Idaho, and Victor Shawe, secretary to the governor, were here for the hearing.

Henry Adams of Boston, son of the late Charles Francis Adams, who was president of the Union Pacific system in 1884 when the route was under discussion, down the Snake river, was first surveyed, was an interested spectator.

DEATH CALLED TO THWART HIS FAME

SEATTLE, Aug. 27.—(AP)—Michele De Caro, Seattle baritone, who was to have made his debut with the Chicago Opera company this fall, died here today following an extended illness. A former bank clerk whose voice attracted the interest of a wealthy Seattle woman, De Caro had spent the last three years in Italy with opera companies there. He contracted pneumonia here this spring and complications followed which necessitated three major operations.

Notice.

Tuscan cling peaches. Those having orders please call for them immediately. H. S. Chelm & Sons, Talent. 153

TOO LATE TO CLASSIFY

CHOICE canning peaches at Calhoun's, 1 mile west of Phoenix. 163

MAID wanted for work of small apartment. Call at No. 16, Cargill Court, after 4 p. m. 162

BAGLEY CANNING CO. of Ashland will start night crew tomorrow evening from 7 p. m. to 1 a. m. Women wanted. Phone 4, Ashland. 159*

BELL BOY wanted; must be over 18 and neat in appearance. Hotel Jackson. 158*

ACREAGE FOR SALE — Just a few more small tracts left. Location and soil the best in the valley. Price right, at your own terms. See Mr. Olsen, Hall Lane, corner on Pacific highway north. Phone 433-R. 158

WANTED—Competent person for general housework; experience in cooking required; good wages. Mrs. F. Corning Kealy. Phone 811-J-2. 159*

AKRON CRUSADER FACES LEAD AND FIRES OF GANGS

AKRON, O., Aug. 27.—(AP)—An intensive round up of all known members of Akron's underworld was underway today because of the second attempt in three days on the life of Kyle Ross, vice crusading councilman who engaged in a gun duel with gangsters after his home had been set afire last night.

Ross, recently appointed by the city council to investigate crime conditions, was fired on as he stood in the kitchen door of his home after being awakened by his wife, who had heard an intruder coming up the basement stairs. The bullet shattered one of the door panels.

The councilman switched on flood lights installed in his back yard when his life was first threatened, ran outside and exchanged shots with his assailant. A neighbor, Ed Hardesty, awakened by the firing, seized a gun and shot from his bedroom window at a second man who had appeared near the Ross home. Both attackers then fled. None of the bullets took effect.

In the meantime, the basement of the Ross home had become a mass of flames. Firemen quickly extinguished the blaze and found that all of the cellar walls had been sprayed with gasoline. A large pile of papers, wood and coal also had been heaped up in the coal room and set afire.

Police revealed yesterday that on Friday night an attempt was made to blow up Ross home. The incident had been kept secret that a speedier investigation might be made. Officers said the home had been filled with mercury and the electric current switched off, evidently in the idea that the councilman, finding his home dark would light matches. The idea failed, however, when a friend accompanying Ross home grabbed his arm just as he was about to light a match and called his attention to the odor of the gas.

Detectives have had the home under surveillance since then.

Friends of Ross said they believed the attempts on his life resulted from the information obtained by the councilman in his investigation. Ross has charged that gambling, racketeering graft and bootlegging are rampant here.

Clean rags wanted at the Mail Tribune office. 1f

SCHOOLMA'AM TO TRY LONG SWIM UPON LABOR DAY

SALEM, Ore., Aug. 27.—(AP)—Miss Lucile Hubbard, an Oregon school teacher, will attempt to swim the Willamette river from Salem to Portland some time before September 10, preferably over Labor Day.

Miss Hubbard has a particular reason for wanting to make the swim Labor Day. Last Labor Day she wanted to enter the Salem-Portland Labor Day hike, sponsored by the Portland newspapers.

"They wouldn't let me in," she said here today. "So I want to show them that I can swim down as fast as they can walk."

Miss Hubbard has swum Yaquina Bay from Newport to Newport, from Newport to South Beach across the bay at Newport and across the Columbia and back at Arlington. She is looking for some one to accompany her in a boat on the Portland-Salem swim.

During the last school year Miss Hubbard taught at Glen Ivy, and coming year she will teach at Viola school near Oregon City. She also works summers as a teacher in the Monmouth normal school.

NEW YORK, Aug. 27.—(AP)—Forty horses were burned to death and two were led to safety early today when fire destroyed the Cohen and Eagle livery stable in the lower west side.

FRANK'S Comedians IN The Big Tent Sixth and Holly

Friday, Saturday and Sunday

The Screaming Comedy

In The Wrong Bed

Prices 25 and 50 Cents

COMING TUESDAY

Should Husbands Know?

PHONE 5!

Gold Seal NUTRITIOUS MILK BUTTER ICE CREAM

PASTEURIZED - SAFE - PURE PRODUCED - PACKED - THE SANITARY WAY

These Drug Stores are open nights this week:

Jarmin & Woods

James McNair Pharmacy

West Side Pharmacy

E. LESLIE'S Mister Quick

See to it your plumbing's right—
Be on guard both day and night.
—from the proverbs of Mr. Quick

More discomfort and illness creeps into the home thru bad plumbing than any other way. Let us inspect your plumbing and correct its faults.

PLUMBING HEATING

E. LESLIE PLUMBING CO.
140 S. NO. RIVERSIDE AVENUE
MEDFORD, OREGON
PHONE 1261

IT'S THE PROOF BEYOND DOUBT A GREATER MOVIE SEASON IS HERE

IT'S A HIT!

AND WE DON'T MEAN MAYBE—

You'll Laugh!---You'll Cheer!

AT RICHARD DIX

IN HIS FIRST "ALL SOUND PRODUCTION

"WARMING UP"

YOU HEAR IT ALL!

The Cheering of a World Series—
The Big Paramount Orchestra

SEE IT Now!

HUNT'S CRATERIAN CENTRAL JUST OFF MAIN

Two Big Acts of "TALKIES"—and Hoover's Accept-ance Speech on the Movie Tone News

Don't say bread — say Fluhrer's

Milk Bread

At Any Grocer

LAND PLASTER

AT OUR WAREHOUSE NOW

Your Present and Future Needs at

$14.00 PER TON

K M G

KILLS MORNING GLORY

Recommended by the University of California for complete eradication and control of wild morning glory, thistle, etc.

NOW IS THE TIME TO APPLY K M G

MUTUAL MILL & SEED CO., Inc.

East Sixth at Bartlett Phone 269